2 CENTS PAY NO MORE!

Chicago Daily Tribune

THE WORLD'S GREATEST NEWSPAPER

FINAL

VOLUME XCV.—NO. 100 C [REG. U. S. PAT. OFFICE. COPYRIGHT 1936 BY THE CHICAGO TRIBUNE.] SATURDAY, APRIL 25, 1936.—34 PAGES THIS PAPER CONSISTS OF TWO SECTIONS—SECTION ONE PRICE TWO CENTS IN CHICAGO AND SUBURBS ELSEWHERE THREE CENTS

2 YEAR ALIMONY LAW UPHELD

STOCKHOLDERS GET A LIGHT ON WARD SURPLUS

Cash Reserves Once Saved Company.

Sewell Avery, president of Montgomery Ward & Co., swerved from the solemn cadence of business dratory yesterday when he addressed the annual meeting of stockholders in tart rejoinder and piquant adjective. With an impressive "damn" and an equally specific "hell," Mr. Avery showed his audience that when shuddering business sees government reaching into its reserves on the one hand and eager stockholders demanding more dividends on the other hand, they should not complain at paying $100,000 a year to a manager who is trying to protect the company against both.

Avery's defense of his salary and his policies, his views on economics and other pertinent subjects, were given extemporaneously for the most part, in reply to questions by the stockholders.

He mentioned surpluses which congress is now proposing to tax and pointed out that the company needs its resources for expansion, mentioning that only large resources saved the company from disaster in the depression years. This in response to a stockholder who complained that dividends were not larger.

Uses Occasional Cuss Word.

Mr. Avery began his report in his usual suave form. But as he progressed his choler became obvious and he spoke bluntly and with now and then an old fashioned cuss word, which his audience sat back to enjoy with rare good humor.

The high point in Avery's jerky speech came after G. F. Roberts of Chicago, holder of proxies, criticized Avery's purchase of treasury common stock last June at $11 a share, causing the company to charge surplus to the extent of $300,768 in writing down the stock from what it was carried on the books. Roberts suggested that this was equivalent to a bonus.

"Not a bonus!" Avery retorted quickly.

Roberts told Avery that "at your salary you have no right to make a profit off the stockholders." He went on to condemn the company's expansion policy on the ground that the structure would become too large.

"Does that apply to Henry Ford?" Avery asked. Roberts replied that it did.

Avery Becomes Pungent.

"Now on the damn salary question," he continued. "I'm not ashamed to talk on it. My incentive in life has not been to make money. But don't try to believe that. If you're successful the money will take care of itself.

"I banana-peeled into this place and then couldn't get out. I made no proposal to Montgomery Ward. I had many things to do in a business I knew something about. I didn't own a share of Ward stock before I came here. I'm considerably in debt for the stuff I bought and am anxious about getting out of this debt.

"I'll give you an inside picture of a man who gets $100,000 a year [the audience was enjoying it all]. You shareholders turn over to me 100,000 cold dollars, which in your language is a hell of a lot.

Tells of Big Income Tax.

"The income tax reduces it by about $70,000. If I were to save all that is left and the inevitable should come, the inheritance tax would be applied and I would leave my heirs an estate of something over $12,000.

"Now, damn you, am I getting too much?"

"But," a stockholder protested, "if you were getting less, you would pay less to the government."

"In other words," Avery retorted, "if I got nothing I wouldn't have to pay any tax." The audience found this amusing and the tension was eased.

Another stockholder turned back to the proposed tax on earned surpluses and again urged larger dividends. Avery's glasses dropped and splintered on the table. An assistant was sent for a new pair.

"Hell, you're going to get your dividends," said Avery somewhat sharply. "Here's a company that four years ago was ready to roll into the river and every unit today is profitable. All our dividends and debts are paid and we're now quarreling on the size of a dividend. Good! Let's hope

[Continued on page 26, column 5.]

NEWS SUMMARY of The Tribune

[And Historical Scrap Book.]

Saturday, April 25, 1936.

LOCAL.

Illinois Supreme court upholds two statutes on domestic reforms. Page 1.

Sewell Avery defends his $100,000 pay; a few "cuss words" enliven Montgomery Ward meeting. Page 1.

A visiting bather is to blame for all his woes, Mike believes. Page 1.

Education group accredits two new high schools here and restores two others to good standing. Page 3.

Gov. Horner, here for a day, feels sure county Democratic convention will indorse primary victors. Page 5.

Crime commission asks grand jury quiz into case of Vincenzo Ciollaro, slayer freed from prison. Page 6.

Corporation Counsel Hodes weds secretly and turns his European trip into a honeymoon. Page 13.

A horse sleuth modestly tells of trailing his quarry through three states. Page 15.

Psychologist contends gifted children lack chance to develop. Page 15.

Death notices, obituaries. Page 14.

Radio programs. Page 14.

Experimental farm diary. Page 15.

Motion picture review. Page 17.

News of society. Page 17.

WASHINGTON.

Ohio Democrat tells how New Deal tax bill penalizes business for recovering. Page 1.

New Dealers issue magazine to boost their power projects. Page 2.

W-G-N, THE TRIBUNE'S radio station, asks power step-up to 500,000 watts to benefit listeners in rural areas. Page 14.

DOMESTIC.

Creator of Mr. Dooley, Finley Peter Dunne, dies in New York. Page 1.

Special medical equipment taken to mine survivor by airplane and auto in his fight against gangrene. Page 3.

Economic theories of Roosevelt ridiculed by ex-New Dealer, who urges defeat in November. Page 4.

American Newspaper Publishers' association reelects Jerome Barnum of Syracuse as president. Page 6.

Press freedom held vital need by South Dakota Supreme court in reversing convictions of publisher and editor. Page 6.

Oil man, once a poor boy, wills millions to aid the needy. Page 13.

Sherwood Eddy, social worker, loses his Sunnyside Gardens home while he is at his farm for the share-cropper homeless. Page 15.

FOREIGN.

Adolf Hitler dedicates three castles where young men will be trained to become future leaders. Page 8.

France elects new chamber tomorrow; Moscow spends big sum to "swing" the vote. Page 8.

King Edward VIII. of England invades soldier's home and inspects kitchen. Page 8.

Strategic town on road to Addis Ababa captured by Italian troops in drive to reach capital. Page 8.

Honduran government announces revolt smashed by the use of airplanes. Page 13.

SPORTS.

White Sox lose to Indians, 6 to 2; Cubs beat Pirates, 6 to 1. Page 21.

Wind prevents record performances in Drake relays. Page 21.

Derby hopes get tests in two events at Churchill Downs today. Page 21.

Chicago Golden Gloves team faces severe test in Olympic trials. Page 21.

Springer spaniel owners take course in training tomorrow. Page 22.

Illinois beats Northwestern, 4 to 3, for fifth victory. Page 22.

Mungo stops Giants; Dodgers triumph, 8 to 2. Page 23.

Golf students prepare for second week of TRIBUNE school. Page 24.

EDITORIALS.

The Father of Waters and the Children of the New Deal; Illinois Delegates to Cleveland; The Wizards. Page 12.

BOOKS.

Edith Wharton again displays her skill with the short story. Page 10.

L. H. Myers does delicate piece of writing in "Strange Glory." Page 10.

"Spring Storm" is first novel by Alvin Johnson, economist. Page 10.

FINANCE, COMMERCE.

Stocks stiffen after early selling wave; trading is calmer. Page 25.

Rail freight total shows further gain in last week. Page 25.

Marshall Field's sales exceed year ago; loss is reduced. Page 25.

FHA takes fees on rejected loans, mortgage man charges. Page 25.

British and French gold is bought for export to U. S. Page 25.

Retail trade mounts again, says Dun's review. Page 25.

Disaster lurks in federal spending policy, says university official. Page 27.

RFC loses $245,000 note suit against ten bank directors. Page 27.

Want Ad index. Page 29.

Average net paid circulation
MARCH, 1936
THE CHICAGO TRIBUNE
DAILY in excess of 810,000

LIMIT SUSTAINED BY 4-3 VOTE OF SUPREME COURT

Separation Valid as Divorce Basis.

The Illinois Supreme court yesterday sustained the constitutionality of two sections of the domestic reform statute which became effective in the state last July. One of these provides for termination of separate maintenance or temporary alimony payments to childless women after two years. The other provides that two years of separate maintenance can be classed legally as desertion and therefore can be a ground for divorce.

The decision was close, being on a vote of 4 to 3 by the seven Supreme court justices. The majority opinion was written and delivered by Justice Warren H. Orr of Rock Island. Those concurring were Chief Justice Clyde E. Stone of Peoria and Justices Francis S. Wilson of Chicago and Norman L. Jones of Carrollton.

Dissenting Opinion Not Filed.

Dissenting were Justices Paul Farthing of Belleville, Lott R. Herrick of Farmer City, and Elwyn R. Shaw of Freeport. No dissenting opinion has yet been filed.

Appeals leading to the ruling yesterday were taken to the court by Mrs. Maude G. De Motte of 4659 Drexel boulevard, and her husband, William C. De Motte, 50 years old, president of the National Casket company. Each contested a ruling made by Judge Philip J. Finnegan of the Cook county Circuit court last October.

Judge Finnegan held that De Motte after July 11 did not have to continue paying his wife $100 a month which she had been receiving under a separate maintenance decree issued in 1925. This finding was based upon the fact that the new law went into effect on July 11. Mrs. De Motte's counsel, Drennan J. Slater, contended that the new statute was not retroactive.

Dismisses De Motte's Suit.

Simultaneously Judge Finnegan dismissed De Motte's bill for divorce, filed on the charge that he had been living apart from his wife for more than ten years, thus qualifying under the section of the new law which provides that two years of separate maintenance is a ground for divorce. Judge Finnegan held that the new law was in conflict with previous state laws on this point, and denied the divorce plea.

The Supreme court ruling, however, upheld the validity of both phases of the newly enacted statutes. The majority opinion said:

"In the examination of the amendments in question nothing is revealed to indicate an unreasonable classification or that the rights conferred on married women with children, and denied to those who are childless, are dependent on the blame which may attach to one party or the other.

No Attempt to Fix Blame.

"It may be that in some instances a hardship will be worked on a woman who could not have children without any fault of her own. The basis of distinction is the lack of presence of living children—without any attempt to assess blame or credit. Because the legislature did not consider and cover every contingency which might arise is no reason to defeat the main purpose for the enactment of the statute."

With reference to the contention that the separate maintenance section is not applicable in cases where the period of separation began prior to its enactment, the opinion declared:

"The legislature was evidently aiming at what it believed to be an existing evil with no expressed intent to postpone application of remedial measures."

Written by Judge Desort.

The law was sponsored by State Senator Richard V. Graham [Dem., Cicero] and was written by Judge Rudolph F. Desort of the Cook County Superior court. It was intended to prevent "gold digging" by unscrupulous or spiteful women.

Pa, 83, Rebukes Son, 51; He Resents It with Brick

Omaha, Neb., April 24.—(AP)—An 83 year old father suffered a gash on his head here today when he attempted, police said, to reprimand his son, 51. The father, Mangus Vallen, told police he rebuked his son, Ed, for late hours and evil companions, and that his son hit him with a brick. Police tonight were searching for the son.

THEY CAN'T AFFORD TO LOSE

ROOSEVELT LUNCHEON BID AIDS ECKENER IN ROW WITH NAZIS

[Chicago Tribune Press Service.]

BERLIN, April 24.—President Roosevelt's invitation to Dr. Hugo Eckener, veteran commander of the Graf Zeppelin, to have luncheon with him upon his arrival in the United States aboard the new airship Hindenburg has greatly strengthened the position of the airship commander. He is in disfavor in official quarters because of his alleged indifference to Naziism. A copy of Mr. Roosevelt's invitation to Eckener was filed today with the air ministry.

Another man who is fighting distrustful Nazis is Dr. Hjalmar Schacht, president of the reichsbank. He incurred disfavor by warning party subleaders against squandering funds and by demanding rigid control of their expenditures through a "commissar of expenses." The subleaders complained to Reichsfuehrer Hitler. So far Schacht has received Hitler's support.

Schacht replied to the Nazi attacks indirectly in his magazine Volkswirt. His spokesman said that Germany's revenue for 1936 will be higher than for the preceding year and that the surplus probably would be spent on rearmament, "so close to all German hearts." But he demanded that this be done systematically under the supervision of the "commissar for expenditures and not through individual officials."

Postal Travels 22 Miles at Mile a Year Pace

Rochester, Ind., April 24.—[Special.]—Andrew E. Babcock, county liquor board member and former county clerk today received a picture postal card which was mailed to him in Peru 22 miles away twenty-two years ago.

News of the newest novels

Among the new books reviewed on today's book page by Fanny Butcher, Tribune literary editor, are:

A collection of short stories by a famous American woman novelist.

Two novels dealing with life in the swamps and among the plantations of Louisiana. A first novel by a distinguished economist and scholar, who describes a boy's growing passion for the soil.

Mike Blames Visiting Bather for His Woes

BY MARCIA WINN.

(Pictures on back page.)

Michael Farber, 32 years old, 4036 Oriole avenue, was slightly surprised one hot night in July, 1934, when he came home to find his 28 year old wife in the bathroom scrubbing the back of a 64 year old cabinet maker.

He was even more surprised when, after he yelled, "Get the devil out of here, you!" to Charles E. Parker, 417 North 9th avenue, Maywood, both his wife, Georgia, and the scrubbed Parker replied—"Shut up! You're crazy."

With this story, Farber, a shipping clerk, yesterday opened his $25,000 alienation of affections suit against Parker, the man he claims he found in his bathtub. The case is being heard by Judge Michael Feinberg of the Circuit court without a jury.

For Michael: No Sympathy.

Thin, pale, and bespectacled, with a crest of dark hair, Farber's testimony sent the courtroom crowd into gales of laughter as he related events subsequent to the scrubbing and leading up to November, 1934, when his wife left his home, taking their two children with her.

Cabinetmaker Parker, affectionately termed "Pops" by the courtroom spectators, a pudgy little man, now 66 years old, with a few tendrils of grayish hair dotting his otherwise bald head listened intently as Farber testified, grinning and nodding in agreement. Occasionally he thumped a hand on the table in delight.

Mrs. Farber, whom Farber divorced last year on the ground of desertion, was excluded from the courtroom. Blonde, large-boned, and taciturn, she pulled a gray veil over her face when passing her ex-husband and clung resolutely to Charles S. Parker, the red haired son of the cabinetmaker.

A Large, Large Protest.

"What did you do when you found your wife scrubbing Mr. Parker's back?" Farber was asked by Herman Aschin, his attorney.

"I immediately put up a large protest about it," Farber said calmly. "I ordered him to go away and stay away forever."

"He was in the bathtub?" interposed Judge Feinberg.

"Yes," Farber replied sadly, resting his head on his hand. "He was absolutely undressed."

"But what did you do?" persisted Judge Feinberg.

"Nothing," Farber said. "I just put up a large protest. But then my temper arose. I got into a large anger and said, 'Get the devil out of here, you.'

"They thought it was a joke. They told me I was crazy and to shut up. Then pretty soon Mr. Parker put his clothes on and left, and I used language to my wife and told her she wasn't a lady."

"Didn't this occur at a party at your home?" Attorney David Alswang asked on cross-examination.

"No," declared Farber.

In September, 1934, Farber testified, he went to the hospital for three weeks. When he returned home his wife ignored him, he said, and Parker was a frequent visitor. He went back to the hospital in October, and this time, on his return, "she would go along and not say anything for hours at a time," he said, and finally, on Nov. 17, left home. In July, 1933, she moved to Parker's Maywood residence, Farber testified.

A Round by Round Account.

Arthur Werner, 4703 Winthrop avenue, who said he was best man at the Farber wedding in 1930, testified that he accompanied Farber on a visit to the home of Mrs. Farber's sister in 1934 and that they found Parker and Mrs. Farber drinking beer in the kitchen. Werner gave a round by round account of the meeting:

"They had a jug of beer on the table and Farber started arguing. Parker said 'Mike [Farber] is a damn fool. Why, I just come from buying his children clothes.' Then they got into a little fight. It didn't amount to much. Parker got two black eyes out of it."

GRANT PK. SPRINKLER SYSTEM BRINGS GLOOM TO HEAVY EYED HOBOS

(Picture on Back Page.)

Completion yesterday of the first unit of a new sprinkling system for Grant park brought only gloom to the hoboing gentry who in summers past have used the city's front yard as a bedroom. Many who have slept on the grassy expanses realized they would have to find drier quarters, since the sprinklers will be operated both morning and evening.

Two sprinklings daily will wash off the smoke and grime [as well as the hobos] that in the past have marred the appearance of the lawn. The new system will enable one man in five hours to do work that formerly required the services of twelve men for two days, according to A. C. Oughton, engineer who supervised the project being carried out by the Works Progress administration.

The unit turned on yesterday lies along Michigan avenue between 9th and 11th streets. When the project is completed, there will be 2,400 sprinkler heads between Michigan avenue and the Illinois Central tracks, said Oughton. Some of them will be 24 feet apart and others 12. Twelve miles of cast iron pipe will be used. The total cost will be $95,000, of which $30,000 is for materials.

Peter Dunne of Mr. Dooley Fame Is Dead

(Picture on Back Page.)

New York, April 24.—[Special.]—Finley Peter Dunne, 68, creator of "Mr. Dooley," the homely philosopher, died tonight in his apartment at the Delmonico hotel after a long illness.

Mr. Dunne had returned to New York from his winter home in Hollywood, Cal., several months ago for treatment. His wife and sons still were in California and only his physician was with him when the end came. Mrs. Dunne is the former Margaret Abbott of Chicago, a daughter of Mrs. Mary Abbott, who in the '80s and early '90s was literary critic of the old Chicago Herald.

During recent years in California and since his return Mr. Dunne had been engaged on his memoirs, which he hoped to turn over to a publisher this year. His previous writings had earned a considerable fortune for him which was augmented by a $500,000 bequest left to him in 1927 by Payne Whitney.

Surviving Mr. Dunne are three sons, Finley Peter Jr., Phillip and David L., and a daughter, Margaret.

Wife, Son Fly East.

Los Angeles, Cal., April 24.—[Special.]—Phillip Dunne, son of Finley Peter Dunne, will fly east tomorrow with his mother for Mr. Dunne's funeral. Arrangements for his father's burial have not been completed, Phillip Dunne said tonight, but probably will be in New York.

BEGAN CAREER IN CHICAGO.

Finley Peter Dunne, who died yesterday in New York, was born in Chicago and educated in the public schools here. In 1885, when he was 18 years old, he became a newspaper reporter and was employed on the old Chicago Herald, THE TRIBUNE, and the Times at various times in his youth. From about 1893 until 1897 he was associated with the Times-Herald and the Chicago Evening Post. One of his earliest assignments was to accompany Pop Anson's Chicago baseball club on a tour of the world.

It was while he was on the staf of the Chicago Post that Mr. Dunne developed his great comic character, the human philosopher, Mr. Dooley. The original model for that odd character, whose observations in their dressing of a rich Irish brogue were later printed in hundreds of newspapers and in half a dozen best selling books, was a saloonkeeper named James McGarry.

Saloonkeeper a Wit.

McGarry's place, on the east side of Dearborn street, north of Madison, was a rendezvous for politicians, public officials, and newspaper men in the days following the Columbian exposition. The proprietor's conversations with his customers and bartenders were so entertaining to the young Dunne that he began putting them on paper.

Published once a week on the editorial page of the Chicago Post, the observations of Mr. Dooley made an immediate hit with the readers of that publication and gave Mr. Dunne a wide popularity throughout this region. In 1897, when Mr. Dunne became managing editor of the Chicago Journal, he took this child of his

[Continued on page 6, column 6.]

THE WEATHER

SATURDAY, APRIL 25, 1936.

[Eastern standard time.]

Sunrise, 5:54; sunset, 7:42. The moon sets at 12:42 a. m. tomorrow. Jupiter, Saturn, and Venus are morning stars.

Chicago and vicinity—Unsettled and warmer, possibly showers Saturday; moderate to fresh winds, mostly southeast; Sunday partly cloudy to cloudy.

Illinois—Fair in south, unsettled in north, with possible showers; rising temperature Saturday; Sunday generally fair in south, unsettled and cooler in north.

TRIBUNE BAROMETER.

TEMPERATURES IN CHICAGO

MAXIMUM, 2 P. M. 50
MINIMUM, 5:30 A. M. 40

3 a. m....43	11 a. m....44	8 p. m....45
4 a. m....43	Noon....48	Unofficial—
5 a. m....41	1 p. m....49	9 p. m....46
5:30 a. m. 40	2 p. m....50	10 p. m....46
6 a. m....41	3 p. m....49	11 p. m....46
7 a. m....41	4 p. m....48	Midnight ..45
8 a. m....41	5 p. m....48	1 a. m....45
9 a. m....43	6 p. m....46	2 a. m....45
10 a. m....44	7 p. m....45	

For 24 hours ended 8 p. m. April 24:

Mean temperature, 45; normal, 50; deficiency for April, 126 degrees; deficiency since Jan. 1, 467 degrees.

Precipitation, .11 of an inch; deficiency for April, .49 of an inch; total since Jan. 1, 5.62 inches; deficiency since Jan. 1, 3.19 inches.

Highest wind velocity, 14 miles an hour, from the east at 6:51 p. m.

Barometer, 8 a. m., 30.42; 8 p. m., 30.27.

April 25, 1935:

Maximum temperature, 69; minimum, 48; mean, 58; cloudy; precipitation, none.

[Official weather table on page 27.]

BARES PENALTY ON RECOVERY IN NEW TAX BILL

Ohioan's Charge Is Unanswered.

[Chicago Tribune Press Service.]

Washington, D. C., April 24.—[Special.]—An attack upon the administration's $803,000,000 tax bill, led by Representative Arthur P. Lamneck [Dem., O.], today disclosed such glaring defects in the measure that a thorough overhauling of the bill when it reaches the senate was conceded to be inevitable.

One simple example of the disastrous effect upon many business concerns of President Roosevelt's suggested tax upon corporate income was cited by Lamneck and embarrassed the house leaders when members arose to ask them if Lamneck's interpretation were true.

Would Cut Into Capital.

"Assume that a corporation borrowed $50,000 from a bank for working capital," Lamneck told the house, "and that at the end of the year the corporation had made just $50,000 with which to repay that debt. The government still would assess a tax of 42½ per cent against the corporation under this bill and it either would have to borrow $21,250 to pay its taxes or take it out of any capital if it had any."

"Is that correct?" asked Representative Fred M. Biermann [Dem., Ia.] of Representative Jere Cooper [Dem., Tenn.], member of the ways and means committee which is defending the bill.

Cooper started to reply in the negative, then hesitated, mumbled something, and did not reply to the query.

Senate to Rewrite Bill.

This and other faults of the measure, revealed during today's debate, were considered by the senate finance committee at an executive session. A number of senators agreed that the bill would be rewritten completely and altered drastically before it is approved by the senate. In its present form, modeled upon the President's recommendations in his message to congress last March 3, it is expected to pass the house late next week.

"I charge that this program will destroy hundreds of thousands of small business institutions, most of which are now in distress," Lamneck declared. "The hearings before the ways and means committee were a legislative farce and the bill will be rewritten entirely in the senate."

Penalized for Recovery.

He cited the cases of many concerns that suffered losses from 1930 to 1935 and pointed out that they will be penalized 42½ per cent "when they attempt to put their houses in order."

"This situation will apply to at least 75 per cent of the business institutions of this country," he said. "It will mean more receiverships than we have had at any time within our history, if for no other reason than the fact that this tax bill provides that a corporation in receivership shall pay a tax of 15 per cent while a corporation probably in just as bad shape but not wanting to go into receivership would have to pay 22½ per cent or 42½ per cent, as the case may be.

"There is another principle involved in this bill and that is we attempt by taxing methods to compel business institutions to follow our bidding. No such power is vested in the constitution of the United States."

Denied Time by Own Party.

Lamneck was forced to obtain time to discuss the bill from the Republican side of the house, revealing that he had been refused time by his Democratic colleagues when they were informed that he was against the bill. Debate on the measure has been limited to sixteen hours, the time being divided equally between the two parties.

It was charged and not denied during the debate that David Cushman Coyle, member of the brain trust, was the actual author of the bill and originator of the proposal to tax corporate income in relation to the portion of profits undistributed in dividends. Coyle, in a recent speech, declared that "saving for a rainy day is out of date in this country."

"Puts Senate in Control."

Obtaining the floor late in the day, Representative James W. Wadsworth [Rep., N. Y.] surveyed the scattering of less than thirty members present and observed:

"This lack of interest puts the senate in control of legislation. Step by

step the house is losing its place as an institution."

In the senate, too, some Democrats were joining in the criticism, with talk of finding other ways to produce more federal income. Just how far they might go in attempting to revamp the bill when it reaches the senate was uncertain.

Chairman Pat Harrison [Dem., Miss.] of the senate finance committee said, however, that he did not expect any great amount of trouble in "getting a bill out."

May Add New Levies.

He said new levies would be considered if the house bill did not provide enough revenue, but added that the house measure, or one with its "general purposes" would be approved by his committee.

The senate committee heard L. H. Parker, head of the joint congressional tax committee, explain the major feature of the house legislation.

This would replace corporation income, excess profits, and capital stock taxes with a new corporation tax graduated according to percentages of income withheld from distribution to stockholders. Coupled with application of the 4 per cent normal income tax to corporation dividends, the plan is estimated by its backers to be capable of producing 620 million dollars additional revenue.

To bring up the yield, the bill seeks to obtain 100 million dollars from a "windfall" tax on processors who escaped payment of AAA processing taxes and $83,000,000 by postponing the repeal of the excess profits and capital stock levies for a few months.

TWO POLICEMEN ARE WOUNDED BY EX-COMRADE

Two policemen of the Grand Crossing station were shot last night by a former policeman whom they sought to question at 75th street and Oglesby avenue. Their assailant, identified later as William Reynolds, 29 years old, 1522 East 73d place, escaped.

The wounded policemen, Joseph Thiesen, 32 years old, 6820 Dante avenue, and Frank Byrnes, 32 years old, 1955 East 73d place, had responded to a call from an automobile agency at 7320 Stony Island avenue. George Nicely, 6358 Parnell avenue, a salesman for the agency, said he had been struck in the jaw by a stranger who was loitering there. Other employés of the agency trailed the stranger to 75th and Oglesby.

The policemen took Nicely to that intersection and he pointed out Reynolds as the man who struck him. As the policemen approached Reynolds pulled out a pistol and opened fire on them, wounding Thiesen in the right arm and Byrnes in the right leg.

Police learned Reynolds is a brother of Lieut. Frank Reynolds of the state's attorney's office and that he was a policeman until seven months ago.

LAWMAKERS ROIL N. J. IDLE BAND; 'SIEGE' TIGHTENS

Trenton, N. J., April 24.—(AP)—A ragged but militant band of unemployed, angered by the state assembly which canceled a scheduled relief session, determined today to continue besieging the state house with "ever increasing numbers" until the legislature votes relief funds.

A rebuke by a United States senatorial candidate, who told the unemployed they could find work if they looked for it and likened their occupation of the assembly chamber to a "gypsy camp," failed to shake their decision to hold the legislative chambers day and night until the legislature acts.

Resentful because the assembly's session, called hastily for 10 a. m. today, was just as hastily canceled almost at the meeting hour, the unemployed adopted a resolution charging the assembly with "running out," and said they would await with "improved morale the return of the sissy legislators." The session will reconvene Monday night.

Chicago Daily Tribune
THE WORLD'S GREATEST NEWSPAPER

Vol. XCV. Saturday, April 25. No. 100.

Published daily, except Sunday, Tribune Tower, 435 N. Michigan-av., Chicago, Ill. The Tribune company, publishers.

MAIL SUBSCRIPTION PRICES.
Mail subscription prices in Ill. [outside of Chicago], Ind., Iowa, Mich., and Wis.—Daily with Sunday, one year, $12.50.
Zones 3 and 4 in states other than Ill., Ind., Iowa, Mich., and Wis.—Daily, $7.50 per year.
Zones 5 and 6, inclusive, Canada, Mexico, and foreign—Daily, $12.00 per year.
Entered as second class matter May 14, 1903, at the postoffice at Chicago under act of March 3, 1879.

NEW DEAL MEN ISSUE MAGAZINE OF PROPAGANDA

Various Power Projects Are Lauded.

[Chicago Tribune Press Service.]

Washington, D. C., April 24.—[Special.]—The use of relief funds for propagandizing the New Deal's numerous and scattered power schemes was disclosed today with the publication of "Building America," otherwise known as project 65-97-295, sub 27, Works Progress administration, New York City.

The publication is of magazine size and lavishly illustrated. How much the New Deal spent for this bit of advertising its more abundant life was not disclosed.

President Roosevelt approved the project Aug. 9, 1935, according to the records at the WPA offices here. The allocation was $612,339.50, and the real purpose of the activity was screened by the words "covering various educational studies."

Distributed in Schools.

The power issue was prepared by the New York WPA with the assistance of Lincoln school of teachers' college, Columbia university, and has been distributed to superintendents and teachers in schools throughout the country.

Propagandizing the power issue in the schools was just what the New Deal charged against the utility companies in November of 1934. In a report to the senate the federal trade commission denounced the utility concerns for using money "collected from the public" to pay for a private ownership campaign.

Taking a high moral tone, the FTC declared that the utility program for educators and schools from kindergarten to university was designed "to mold the thoughts and beliefs of the present and future generations in conformity with the utility interests."

Before and After Photo.

In the new publication there is a "before and after" picture of a Tennessee family. Before TVA the family sits huddled gloomily about a dingy fireplace with an ancient spinning wheel tossed into the background. After TVA has showered its blessings the family group looks ecstatically contented in a well furnished room.

In the first picture the mother's hair was black and stringy. After TVA it was blonde and curled. A radio has replaced the spinning wheel.

The "power" issue supports the public ownership campaign in its entirety, lauding socialistic activities of the New Deal alphabetical agencies from A to Z.

The Passamaquoddy project, started by the President but unauthorized by congress and now checked after $5,000,000 has been spent on it, also was lauded:

"For many years engineers have dreamed of harnessing the power of ocean tides," the magazine stated. "Now at last the United States has started to make this dream come true in Passamaquoddy bay, Maine."

Heading the list of "worth while references" on the back sheet of the magazine was a book published by the League for Industrial Democracy, which is the collegiate wing of the Socialist party. Norman Thomas is an executive director of the league.

Accompanying the "Power" issue was a pamphlet, "Teachers' Guide for the 'Power' Issue of Building America," giving general directions and suggestions for teaching the New Deal creed on power.

ROOSEVELT IN RACE TO REGAIN HIS RADIO VOICE BEFORE TONIGHT

[Chicago Tribune Press Service.]

Washington, D. C., April 24.—[Special.]—President Roosevelt today doctored a head cold in a race against time to restore his radio voice to its best fireside manner. He is to speak tomorrow night at a belated Jefferson day dinner in the Commodore hotel in New York City.

The President awoke this morning with a slight head cold, it was revealed at the White House this morning. The cold was contracted during his flying visit to Fall River for the burial of his secretary, Louis McHenry Howe, last Wednesday.

Mr. Roosevelt cancelled his semiweekly press conference to treat the slight ailment so that he will be in good voice.

The address will be completed tomorrow some time before Mr. Roosevelt boards a special train for New York. He is expected to leave about 3 o'clock and go to the dinner about 8 o'clock after dressing on the train.

From the dinner Mr. Roosevelt will go to his town home at 49 East 65th street for the night. Sunday morning he will drive to his family home at Hyde Park, N. Y., where he will spend several days. He plans to return to Washington Wednesday evening.

Dern Has Cold, Too.

Charleston, S. C., April 24.—[Special.]—Secretary of War George Dern, on an inspection trip of intracoastal waterways, was attended by an army physician here today for a cold and sore throat. He was advised to stay abed aboard the U. S. S. Falcon on which he is making the tour.

STAB VICTIM DIES; COOK HELD.

Oakland, Cal., April 24.—(AP)—The second of two men who poked fun at a restaurant cook about his steaks died here today from stab wounds which police inspectors charged were inflicted by the cook, Nick Derabetis, 38, who is in custody.

INDIANA SEETHES OVER POLITICAL USE OF THE WPA

Van Nuys Leads Fight on McNutt.

Indianapolis, Ind., April 24.—[Special.]—Hitherto hostile forces today rallied to the support of Frederick Van Nuys, Democrat and senior United States senator from Indiana, in his investigation of what he says are numerous and widespread complaints of use of the WPA for the political benefit of the Democratic faction headed by Gov. Paul V. McNutt.

The camp of Pleas Greenlee, until January McNutt's patronage secretary and now running for the Democratic nomination for governor with support of the junior senator, Sherman Minton, hailed the investigation. So did R. Earl Peters, whom McNutt ousted as Democratic state chairman after Peters led in his election.

Republicans Hop Aboard.

And so did the Indiana Republican Editorial association, holding its annual spring meeting here. After predicting that Indiana will go Republican next November because of "Tugwellism, Tammanyism, and Terrorism," the editors passed a resolution saying: "We join Senator Van Nuys in denouncing the McNutt crowd's misuses of the Indiana WPA for political ends."

Van Nuys, who is supporting E. Kirk McKinney for the governor nomination, charges that WPA plums are promised precinct committeemen who agree to support McNutt's choice for his successor. At present that choice seems to be Lieut. Gov. M. Clifford Townsend.

McNutt Silent on Charges.

McNutt was silent today about Van Nuys' charges. So was Townsend. Wayne Coy, McNutt aid, now regional WPA director, insisted the irregularities do not exist.

Van Nuys charged tonight that Democratic petty bosses are getting $150 a month jobs in the lining up of delegates for the state convention.

TWO ROB GIRL OF $122.

Miss Rena Goodstein, 23 years old, 6751 Lakewood avenue, was robbed of $122 on the lower level of Wacker drive near Wabash avenue yesterday by two gunmen, one of whom slapped her for trying to conceal the money.

ARTHUR MULLEN FILES SUIT FOR $40,000 IN FEES

Columbus, Neb., April 24.—(AP)—Arthur F. Mullen of Omaha today filed in District court here his promised suit for $40,000 attorney's fees against the Loup River Public Power district.

Yesterday, Secretary of the Interior H. L. Ickes said he would approve only $10,000 of this sum.

Mullen seeks fees for services as attorney for the district from May 8, 1933, to Dec. 31, 1935.

The petition asserted Mullen was to receive reasonable compensation for his services as counsel for the district and that the fair and reasonable value of those services is $40,000, "no part of which has been paid." He recently resigned as the Loup counsel.

The former Nebraska Democratic national committeeman has a suit for $49,500 pending against the Platte Valley Public power and Irrigation district, from which he recently resigned as counsel. Ickes yesterday said $20,000 would be approved for Mullen's services for the two projects.

Electric Train Kills Pedestrian in Harvey

Peter Jurik, 58 years old, 252 East 157th street, Harvey, was killed by a northbound Illinois Central electric train yesterday between 160th and 161st streets in Harvey. A corner of the first car hit Jurik and flung his body 70 feet. John McDonald, motorman, said Jurik walked into the path of the train.

MARSHALL FIELD & Company

THE NEWEST SHADES HAVE A SUMMER FUTURE IN

La France
FABRIC GLOVES

Linen Blue
Aquamarine
Lemon Yellow
May Wine
Parma Violet
Other smart shades

$1

Classic slipon in the new six button length.

"Shorty" with swank button at the back.

First Floor, South, State
Also in Our Evanston and Oak Park Stores

HELP US CELEBRATE!
WE ARE NOW IN OUR
63rd Year
SHARE IN THE VALUES!
BOSTON STORE
STATE MADISON AND DEARBORN STREETS

ROTHSCHILD VALUE BASEMENT

$15 $17.50 $22.75

MORLEY COATS & SUITS
our basement's greatest sale

$10

Including 400 dress coats in navy, black, toast, gray, raspberry, that sold to $22.75—none less than $17.50

It's a Rothschild sensation—unmatched and unmatchable. 1,500 coats and suits—an inexhaustible variety of thrilling styles—swaggers, casual coats, toppers, flarebacks—bold plaids, checks, Scotchy mixtures, dress weaves—even 3-piece suits. A few weeks ago they were $15, $17.50, and $22.75—today you buy them for $10. Sizes 12 to 20

VALUE BASEMENT
TODAY AT 8:45

MAURICE L ROTHSCHILD
State at Jackson
MINNEAPOLIS CHICAGO ST. PAUL

Fresh FRUITS & VEGETABLES for TODAY only

SELECTED NEW WASHINGTON
Rhubarb 2 lbs. 15c
FANCY SNOW WHITE
Cauliflower Good Size Heads 15c
SELECTED WELL FILLED PODS
Fresh Peas 2 lbs. 19c
PLANTERS PUNCH FRESH Limes CARTON OF 12 10c
ARISTOCRAT OF SALAD FRUITS Calavos NICE SIZE 15c
SELECTED QUALITY Green Beans PER QT. 10c
NEW CROP SO. AMERICAN Green Grapes lb. 15c
NEW SEASON'S FRESH PINEAPPLE Good Size Each 15c
EXTRA FANCY CALIFORNIA ASPARAGUS Approx. 2½ Lb. Bunches 29c
FRESH ALL GREEN BROCCOLI Jumbo Bunch 15c

JEWEL FOOD STORES

AT THE HUB

HANLEY HALL
A Smart DOBBS Hat For Young Men

Hanley Hall has several desirable features—the brim can be snapped further back—the crown can be shaped very high in front—the edge is bound with silk. Smart in all four Spring shades, twilight gray, West Point blue, African brown, Myrtle green.

$7

THE HUB
HENRY C. LYTTON & SONS

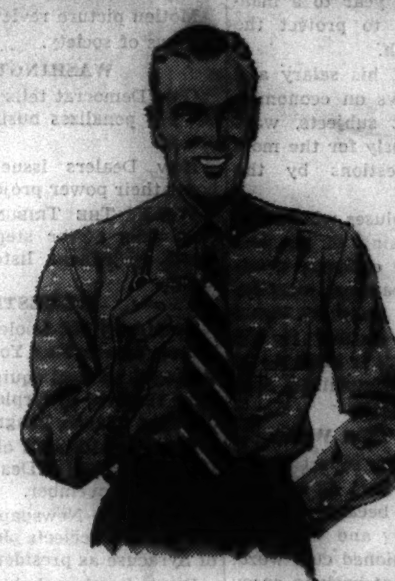

PARK LANE
A New Shirt That Young Men Will Like

Notice the attractive slub weave in the illustration. It's a pattern that goes particularly well with the new button down collar. The colors are blue, brown, green, burgundy and gray. Sizes 14 to 17. The shirt is $2 . . . and a tie designed for this shirt is $1.

$2

THE HUB
HENRY C. LYTTON & SONS

THE DOZER
A New Pajama For Lounging and Sleeping

The Dozer, we think, is the smartest version of the new pajama idea. Illustrated above is the knitted sport shirt effect with plaid trousers. Also available in slipover style top in a variety of colors with check trousers.

$2.95

THE HUB
HENRY C. LYTTON & SONS
State and Jackson—CHICAGO
EVANSTON OAK PARK GARY

PLANE AND AUTO CARRY HELP TO MINE SURVIVOR

Rescued Man Wages Fight Against Gangrene.

(Picture on back page.)

HALIFAX, N. S., April 24.—(AP)—Special medical equipment for treatment of Charles Alfred Scadding, one of the two survivors of ten days' imprisonment in the old Moose River gold mine, tonight reached Halifax, where the men are patients in a hospital.

A dominion government airplane, piloted by Maj. Stuart Graham, inspector of civil aviation at Ottawa, landed at Moncton, N. B., because of bad weather, and the equipment which it carried was brought here by automobile.

Suffers from "Trench Feet."

The nature of the equipment was not disclosed, but Scadding, 44 year old timekeeper, was suffering from a severe case of "trench feet." His physician, Dr. H. K. MacDonald, said he was recovering "satisfactorily" and his general condition was "good."

Dr. MacDonald asserted, however, that Scadding's feet were giving him considerable concern. In extreme cases of "trench feet," gangrene sometimes develops, necessitating amputation, but Dr. MacDonald said there was no immediate danger of amputation in Scadding's case.

The timekeeper may profit financially from his plight. He was offered $500 a week to make personal appearances in a theater chain and also has been offered sums by newspapers and broadcasting companies for an account of his experiences.

Doctor Flown to Halifax.

Rosy cheeked and smiling, Dr. D. E. Robertson, 52 year old Toronto surgeon who was Scadding's companion during the nerve wracking ordeal, was brought here by a royal air force seaplane from the scene of the cave-in. He had rested overnight in a temporary hospital established at Moose River.

"How are you, doc? How do you feel?" went up a chorus from shipyard workers when the plane was lifted to shore by a crane. The surgeon smiled acknowledgment.

An official statement issued late tonight on Dr. Robertson's condition said:

"Since arriving in the hospital this afternoon Dr. Robertson has gained strength and has continued to take and retain nourishment. We consider his progress very staisfactory."

300 to Share in Fund.

Three hundred persons will share in the rapidly growing rescue fund, donated by contributors across Canada and from the United States, for those who participated in the arduous fight to save Robertson and Scadding.

Michael Dwyer, minister of mines, who was asked to designate the recipients, said the man who cut timber in the woods for props is entitled to as much credit as the other rescuers.

"All played their desperate parts in the rescue and all will share the funds," he said.

The rescuers' fund has reached $22,489 in Toronto alone.

Dwyer disclosed that the men were rescued just in time because the roof of the gold mine was settling.

"I am absolutely satisfied that today we could not have gotten into it, as the narrow opening to the tomb of the two men sagged six inches after they were taken out," he said. "By the end of the week the whole structure of the mine will be crushed completely."

While Robertson and Scadding were receiving treatment, the body of their companion, Herman Magill, was en route to Toronto for funeral services, which will be held Sunday. The Toronto attorney died in the mine early Monday. Magill was in Dr. Robertson's arms when he died, and the surgeon was given much credit for aiding Scadding to keep alive.

BEAUTY QUEEN TO BE BRIDE

MISS BLANCHE WADDELL.
[Paul Stone-Raymor, Ltd., Photo.]

License Is Issued

Albert S. White, 30 years old, 20 Cedar street, took out a marriage license yesterday to wed Miss Blanche Waddell, 22 years old, a commercial model, who was a beauty queen at the University of Illinois in 1931. Miss Waddell is the daughter of Shannon W. Waddell, 6633 Sheridan road. White is employed by an advertising agency. Plans for the wedding have not been completed, the couple said last night.

CHARGED WITH KILLING OF HIS PICTURE TAKER

(Pictures on back page.)

San Jose, Cal., April 24.—(AP)—Peter Voiss, accused as the highway killer of Dr. Jasper Gattuccio, 32 years old, told authorities today the dentist made him "mad" three weeks ago by trying to photograph him without paying for it.

Since then, the elderly eccentric burro driver told Deputy Sherif Jack Lerner, he has carried penciled in his coat the automobile license number of Gattuccio, shot yesterday after taking the long sought picture.

"I make my living allowing my picture to be taken," said Voiss, who wanders over California highways in his rickety covered wagon. "Yesterday I saw the car corresponding to the number in my coat."

At this point Voiss, formally charged today with murder, stopped talking.

DANCER STARTS COURT FIGHT FOR RIGHT TO SEE SON

Weeping frequently, Mrs. Sonya Flood Dawson, 28 years old, 4844 Quincy street, a burlesque dancer, asked Judge Rudolph F. Desort in the Superior court yesterday to transfer her son, Ronald, 4 years old, from the Loufbourow school in Oak Park to another boarding school.

Mrs. Dawson, questioned by her attorney, Norman Becker, charged that officials of the school are attempting to restrain her from visiting her son. She sees him only once every six weeks, she said, and then only in a cell-like chamber, a surrounding that keeps him aloof from her.

Sterling Dawson, the child's father, a moving picture machine operator, is paying the school $65 a month for the child's tuition. Dawson had his marriage annulled a year ago on the ground that his wife's previous divorce from Lawrence Flood, a traveling salesman, was fraudulently obtained. Mrs. Dawson's son by her first marriage, Lawrence, 8 years old, lives with her. Attorney Randolph Bohrer for Dawson denied any effort to keep the dancer from visiting her youngest child.

Judge Desort continued the case until May 8, and directed each side to suggest the names of two other boarding schools.

Four Bandits Hijack $1,500 Rum Cargo; Kidnap Driver

Emil Husak, a driver for the Kent Distributing company, 2418 Milwaukee avenue, was kidnaped yesterday by four men who hijacked his truck and its $1,500 cargo of liquor in front of 2934 West Grand avenue. The robbers forced Husak into an automobile and three of them took him to a point five miles north of Joliet, where he was released. The fourth man drove away with the truck.

EDUCATION GROUP ACCREDITS 2 NEW CHICAGO SCHOOLS

Two Others Are Restored to Good Standing.

The North Central Association of Colleges and Secondary Schools, in annual convention at the Stevens hotel, yesterday added two new Chicago high schools—Wells and Steinmetz—to its accredited list and restored to good standing two other schools which had been warned last year to make improvements.

A general warning that the amount of work assigned to all high school teachers in the city should be reduced within the next year was met by the new school superintendent, Dr. William Johnson, with the comment that he was taking steps to that end now. He predicted that the maximum set by the association of 30 pupils for each teacher would be in effect soon.

Lauded for Improvement.

A. W. Clevenger, chairman of the Illinois division of the association, praised the schools of the city and state for "remarkable improvement."

Lake View and Schurz Evening High schools, which were put on probation in 1935, were the ones restored to good standing. Bowen High school was kept on the probationary list, however, as its library facilities have not been brought up to the required standard.

McKinley and Waller High schools were criticized, mainly for overcrowding. Supt. Johnson said that Bowen, McKinley, and Waller would all be brought to adequate standing in the next year.

Y. M. C. A. College Accredited.

The association accredited the Central Y. M. C. A. college, 19 South La Salle street, the Chicago Musical college and the School of the Chicago Art institute as full four year colleges.

At the annual dinner of the convention last night Harold Nathan, assistant to J. Edgar Hoover, head of the federal bureau of investigation in Washington, urged character education as a means of combatting criminal tendencies of youth.

The nominating committee of the association selected Dean A. M. Schwitalle of St. Louis university as candidate for president, succeeding L. N. McWhorter, assistant superintendent of the Minneapolis schools.

BREAK UP LIQUOR RACKET; 5 SEIZED ON COAST, 1 HERE

Four men and a woman, all Chicagoans, were arrested in Los Angeles yesterday on federal charges of dealing in fraudulent liquor stamps and labels for whisky shipments intended for Chicago. A fifth man was under arrest in Chicago last night as another member of the ring.

According to dispatches from Los Angeles, those held there are Benjamin Lubin and his brother-in-law, Sam Goldstein; Goldstein's wife, Anna; Leo Carson and Charles Chapelle. Mrs. Chapelle was taken into custody for questioning.

Lubin formerly lived at 8007 Essex avenue, Chicago. His son, Albert Lubin, was seized here. All the arrests were made by United States secret service agents.

FEAR FELT FOR LIFE OF PERCY HAMMOND, NOTED DRAMA CRITIC

New York, April 24.—[Special.]—The condition of Percy Hammond, drama critic of the New York Herald-Tribune, who is seriously ill of pneumonia in the Rockefeller Institute hospital, tonight was reported to be slightly worse.

At the hospital, where he was taken Monday after having been ill in his home for several days, it was said by attending physicians that grave fears were held for the noted critic's recovery unless tomorrow there is a noticeable improvement in his condition.

PALESTINE CALM; JEWISH AND ARAB VIOLENCE CURBED

JERUSALEM, April 24.—(AP)—Resumption of normal relations between Arabs and Jews was apparently in progress tonight. Arabs celebrated their Sabbath at mosques, then dispersed swiftly and quietly under the watchful eyes of strong detachments of police.

The government reported the situation throughout the country, scene of recent disorders claiming the lives of both Arabs and Jews, as quiet.

KING OF EGYPT IS GRAVELY ILL; MAY BE DYING

(Picture on back page.)

CAIRO, Egypt, April 24.—(AP)—King Fuad of Egypt, his physicians disclosed tonight, is seriously ill and grave fears are held for his recovery.

The disclosure that the 68 year old monarch, who had been ill for some time, had taken a turn for the worse followed an examination of his majesty by Dr. Frugoni, who had been charged with caring for him since October, 1934. Seven doctors who were called into conference issued a bulletin which said:

"A complication has occurred which has aggravated the course of his majesty's illness. An infectious stomatite has been declared which has presented a necrotic character. This evening a quite important hemorrhage had a bad repercussion on his majesty's general state of health."

[The foregoing bulletin would indicate King Fuad is afflicted with gangrene in the mouth.]

Farouk, 16 year old crown prince of Egypt, who is a student at Kenry house, Kingston Hill, England, would succeed to the throne if his father died.

Egypt became an independent kingdom on Feb. 28, 1922, when the British protectorate was declared ended. Sultan Ahmed Fuad assumed the throne on March 15, 1922, and has held it ever since. He is the ninth of the line of a dynasty founded by an Albanian warrior, Mohammed Ali, in 1805.

CHICAGO'S LEADING HATTERS FOR 63 YEARS

Shayne Michigan Avenue Special

$5

Chosen by hundreds of well dressed Chicago men for its excellent new styling and outstanding value. It is "the" value hat in Chicago.

The Famous Knox Vagabond Also $5

JOHN T. SHAYNE
MICHIGAN at RANDOLPH
The Hat Corner of Chicago

Wolf-trimmed BRUCEWOOD 3-PIECE SUITS made to sell for $50 & $55 at

$39.75

Swirls of billowy fur. Heather tweeds that catch the romance of the Scottish highlands. Pastel shades of heaven blue, lovely lilac, crushed fuchsia and sun dipped gold as well as navy and gray. At $39.75 they're the value sensation of the suit world. Sizes 12 to 20

Others $17.50 to $135
Sizes 12 to 46. 5th fl.

Maurice L. Rothschild
State at Jackson

The O-G MARCH of STYLE

presents two outstanding O-G shoes featured in

BROWN FABRICS

Specially priced

$3.95

They are $5.50 shoes

also BLUE, GREY and BLACK

$3.95

Available in all sizes up to 10

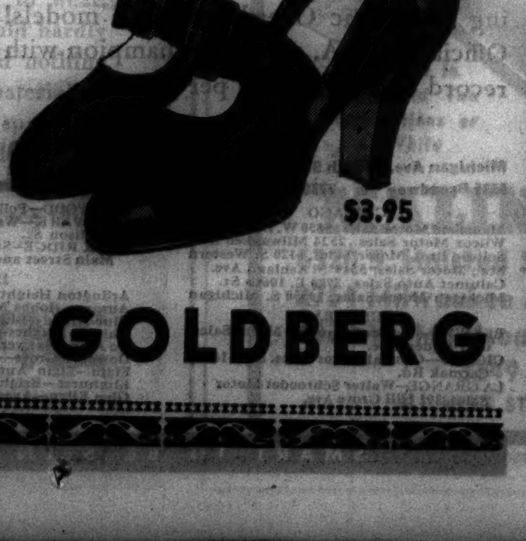

$3.95

IT PAYS TO BUY GOOD SHOES

O-G STORES for WOMEN
205 STATE STREET, South at ADAMS (Republic Building)
59 W. MADISON STREET at Dearborn
4616 Sheridan Road — 4040 Madison St., West
835 63rd St., East — 2748 Milwaukee Avenue
3300 Lawrence Ave. — 1255 Milwaukee Avenue
6348 Halsted St., South — 3225 Roosevelt Road

These O-G Stores Open Saturday Night

O'CONNOR & GOLDBERG

VAN HEUSEN SHIRTS
with free monograms—special for Saturday only

$1.95

For one day only we're making a great value even greater. We're offering the world famous Van Heusen shirt with your initials embroidered on the sleeve absolutely free. The shirt has the famous Van Heusen collar that's woven on a curve—it won't sag, wrinkle, wilt, or buckle on the inside of the neckband—you can launder it at home with perfect safety. You want to lay in a large supply. Whites, stripes and end and ends in blue, tan or gray

Eight styles of monograms in any color

MAURICE L ROTHSCHILD
MINNEAPOLIS — State at Jackson CHICAGO — ST. PAUL

COUPON FOR TRIBUNE ACCIDENT INSURANCE POLICY

For New Policy or Renewal, $1.25 a Year

To secure the Chicago Tribune-Federal $7,500.00 Travel Accident Insurance Policy, or to renew for another year one previously issued to you, cut out and fill in the application below and send it with registration fee of $1.25 to Tribune Insurance Dept., Federal Life Insurance Co., 168 N. Michigan Ave., Chicago, Ill. Remit by money order or check payable to Federal Life Insurance Company. (During the first five years, as provided in the policy, the value of all specific indemnities increases 10% each year the policy is renewed.)

☐ NEW POLICY OR ☐ RENEWAL
Check here if you wish new policy — Check here if you wish old policy renewed

APPLICATION for $7,500.00 TRAVEL ACCIDENT INSURANCE POLICY

If Renewal, write Policy Number here. No. ....

Issued to Subscribers to the Chicago Tribune

(If you wish a new policy ALL QUESTIONS BELOW MUST BE ANSWERED. If you wish to renew a Policy previously issued to you, indicate above and fill in name, address and policy number.)

Do you apply for a $7,500.00 Travel Accident Policy in the Federal Life Insurance Co., issued only to Subscribers to the Chicago Tribune?......

What is your Full Name?..........

Address?.......... Apt.?..........
Number Street

....
City State

What is your Age?........Place of birth?..........

Date of birth? Month..........Day..........Year..........

Are you Totally Blind or Deaf?........Are you Crippled to the Extent That You Cannot Travel Safely in Public Places?..........

What is the name and address of person to whom you want this insurance paid in case you are killed? (If not answered insurance will be payable to your Estate.)

Beneficiary's Name? ....

Relationship? ....

Address? ....

Do you certify that you are or will become a subscriber to the Chicago Tribune?..........

Sign your name here..........

NOTICE: Not more than one policy will be issued to any one person. Issued Only to Applicants Over 10 and Under 70 Years of Age.

PORTO RICAN FREEDOM WINS NEW DEAL O. K.

Plebiscite Is Proposed to Fix Nationality.

Washington, D. C., April 24.—(AP)—A surprise senate move to offer independence to Porto Rico received administration backing today after a spokesman for the island Independent party denounced the plan as a "holdup" to "obtain a popular mandate for continuation of American rule."

Terming "admirable" the purpose of the independence bill introduced by Senator Millard Tydings [Dem., Md.], Dr. Ernest Gruening, chief of the division of territories and insular possession, said it was "consistent with the enlightened policies of this administration in relation to its neighbors."

May Decide Citizenship.

"It gives the people of Porto Rico," he added, "the opportunity to determine what their political destiny is to be. . . . If they decide to remain American citizens under the American flag it will settle the question which has agitated the island during recent years."

Although welcoming independence "under any condition, no matter how bad the bill is," Senator Luis Munoz-Marin, spokesman here for the Porto Rican Liberal party, attacked omission of preferential trade provisions during the proposed four year waiting period.

"The conditions imposed by the Tydings bill," Munoz-Marin added, "appear to have been made with the intention of making the people of Porto Rico choose between independence with ruin and starvation or a continuation of the present unacceptable colonial status."

Politicians on Spot.

SAN JUAN, P. R., April 24.—(AP)—Introduction in Washington of a bill providing a plebiscite on independence for Porto Rico astounded most islanders today and caused adjournment of the insular legislature.

A number of leaders expressed belief that the move puts insular politicians on the spot, especially those long seeking independence while ignoring the large sentiment for statehood and the Democratic platform's commitment for statehood.

Errant Maywood Mosquito Chaser Gets $125 Fine

As far as Justice of the Peace Michael Carmody of Oak Park is concerned, Gustave Schaefer, 34 years old, WPA mosquito abatement worker, was driving the automobile that broke off a fire hydrant last Tuesday at North and Harlem avenues. Schaefer, who lives at 315 South 10th avenue, Maywood, insisted somebody else was steering, but police said there was only one man in the car. Justice Carmody fined Schaefer $125 and $6.50 costs yesterday.

Defeat Muddled Thinkers, Ex-New Dealer Tells G.O.P.

New York, April 24.—[Special.]—A candid examination of the situation faced by the Republican party at the present time was presented tonight by James P. Warburg in an address before the 15th Assembly District Republican club.

Mr. Warburg, formerly a high official in the Roosevelt administration, took President Roosevelt's recent Baltimore speech as an example of "muddled thinking" which the Republicans must meet and told his audience that he assumed that they all believed "the best interests of the country demand that we put an end to that strange mixture of worthy ideals and unworthy practices commonly known as the New Deal."

"Most of us," he said, "have tried our hand at arguing with New Dealers. In so doing, most of us have found chinks in our armor and, what is more important, have found certain areas of doubt in which we are not quite able to reconcile what we emotionally desire with what our instinct and common sense tell us is practically impossible.

Bares Roosevelt Secret.

"The hold which Mr. Roosevelt has over the people of this country—and don't let us fool ourselves about the strength of that hold—is very largely that he has convinced so many people that he has invented unselfish thought and enjoys a monopoly of it.

"We, who are opposed to Mr. Roosevelt, do not think he has invented unselfish thinking. We are quite certain that he holds no monopoly of it. We even suspect that Mr. Roosevelt's thinking is sometimes not entirely unselfish—for he is human—and we are convinced that much of his truly unselfish thinking is such muddled thinking that, instead of benefiting the common man and woman, it often results in their serious disadvantage."

Calls Thinking Muddled.

Referring to the Baltimore speech of Mr. Roosevelt, he continued: "It is clear that what the President means is to reduce working hours without proportionately reducing wages. He proposes to do this in order to increase and more widely distribute purchasing power. This illustrates what I mean by muddled thinking. What actually would happen is that purchasing power would be decreased and less widely distributed. Surely it must be evident that the total purchasing power cannot be increased by reducing the total amount of work to be done. And yet this is precisely what the President proposes.

"As to the question of finding a permanent solution of the unemployment problem, I, for one, am convinced that a free enterprise order, in which fair competition insures the continual production of more goods at lower prices, offers far greater promise of a better distribution of income—and consequently of opportunity and happiness—than any scheme of government directed economy that has been or can be devised.

"This is not to say that we should return to the same abuses of a free enterprise order that existed in the past. What we suffered from prior to the New Deal was the introduction into a free enterprise order of certain rigidities. The high protective tarif was one such rigidity. The attempt by trade unions to maintain wages at a fixed high level was another. And perhaps the most important was the tendency toward monopoly in business, which sought to fix prices at unwaranted levels.

Cuts Purchasing, Wages.

"The New Dealers recognize the evils of the past, or at least some of them, but what they propose to do is to substitute government created rigidities for privately created rigidities. Thus the favorite theory of the New Deal has been that higher prices, artificially forced, would provide greater purchasing power. What actually happens when you force higher prices by currency inflation, or crop restriction, or NRA codes, is that you decrease consumption instead of increasing it. Decreasing consumption decreases production; and decreasing production decreases employment."

Mr. Warburg takes Gen. Hugh Johnson's criticism of work relief in New York as a sufficient answer to this part of the President's program.

"And it might be added, I think," he said, "that the work relief program is the largest single factor in preventing the balancing of the budget, in storing up a huge burden of taxation for the future, and in retarding recovery and reëmployment through natural causes.

WPA Merely Pork Barrel.

"Does it follow that because we condemn the President's work relief program we are willing that people should starve? No, it does not. Nor does it follow that we are any less eager to preserve the morale or the human values than Mr. Roosevelt. It means simply that we recognize the work relief program for what it is—the most unheard of political pork barrel ever perpetrated upon any people."

Mr. Warburg said the Republican party, in which lies the sole practical means of ending the New Deal, can be successful only if it offers something more than a mere return to what we had in 1932, and that the Republicans can win only if they fight militantly, unceasingly, and effectively from now on until next November.

EVANSTON PAYS WORKERS $59,685 IN BACK SALARIES

Evanston city employés staged impromptu parties in the city hall, police station, and fire department yesterday, celebrating the distribution to them by Treasurer Henry D. Penfield of checks for back pay totaling $59,685. The money represented deductions from their salaries in 1934 and 1935, which they collected by mandamus action in the courts. Chief of Police William O. Freeman did not share in the festivities, however, for David L. Hedberg, police physician, ordered him to St. Francis hospital for two weeks to recuperate from a severe cold accompanied by a high temperature.

MICHIGAN G. O. P. DELEGATION SET FOR VANDENBERG

Instructed to Offer Name at Convention.

Detroit, Mich., April 24.—[Special.]—A resolution instructing delegates to the Republican national convention to offer the name of Senator Arthur H. Vandenberg of Michigan for the presidential nomination was adopted today at the Republican state convention here.

"The Republican party acknowledges him as one of the major presidential eligibles," the resolution read. "Michigan Republicans believe it would be for the best welfare of the nation and the party to nominate him for the presidency."

Former Senator Otis F. Glenn of Illinois delivered a scathing denunciation of the New Deal at the opening of the convention.

"As the national election draws near," Glenn declared, "the American voter is reaching an epoch in his life. He must make a critical decision upon which depends the safety and security and welfare of his family.

Points to Record.

"Seldom except in time of war has America faced the future with less certainty, less faith, less confidence, or with more trouble and confusion. Labor is unemployed, doubtful and desperate; capital is dismayed, hesitant and afraid.

"The time is at hand when the American people must review, and will review, the promises and performances of the present national administration. Let us, Republicans and Democrats, but Americans all, look at the record, see what was promised, what the performance has been and what the results are."

Glenn challenged the 1932 Democratic national convention's charge that the chief cause of the economic and social distress caused at that time "were the disastrous policies pursued by our government since the world war."

"This depression, this panic, this crisis and this emergency with which we have been struggling for the last six years," he said, "is the child of the war which the Democratic party and its President, Woodrow Wilson, promised to keep us out of if they were returned to power.

Denounces Wilson.

"But, instead, if we had had a courageous, vigorous, upstanding stalwart American imbued with the idea that his great responsibility at the time of that great holocaust was to protect our one people rather than to protect and serve all the people of the world;

"If we had had a man who, when he spoke, the whole world knew he meant exactly what he said, and that back of him was all the man power and material wealth of America;

"If instead of the Democratic Woodrow Wilson we had had the Republican Theodore Roosevelt, our rights would not have been ignored, our honor would not have been trampled upon, and America would never had been forced to enter the war.

"We would not now be faced with the terrific imposition of indebtedness of more than 30 billion dollars and, instead of being in a panic, emergency and crisis, born of the Wilson administration, and aggravated and aided by the Franklin D. Roosevelt administration, America would be the land of peace, of happiness, and of prosperity."

NEW DEAL QUIBBLING STYMIES RECOVERY, SAYS RAYMOND MOLEY

New York, April 24.—[Special.]—By permitting the proposed National Housing program to be "stymied" for another year because of petty bickerings, personal ambitions, and departmental interference, the Roosevelt administration has jeopardized the program for restoring millions of men now on relief to private jobs, Raymond Moley, editor of Today, declared tonight. He was the principal speaker at a dinner given by the directors of the National Association of Manufacturers.

Declaring that business men should insist that candidates on the national tickets this year be specific in their views on national questions, Moley, once high among the "brain trust" group in the administration, urged them to demand first of all a clear statement of policy on the unemployment relief problem. The Roosevelt administration's present policy on unemployment relief, he said, appears to be one of providing temporary employment on government projects as a prelude to restoration of workers to private jobs.

"This being true," he said, "then the administration ought to be moving heaven and earth to promote private employment. But what is happening?

"The activity which offers the greatest single promise for stimulating employment in private enterprise seems to be 'stymied' for another year. I refer to housing. Repeated suggestions have been made as to how the federal government can help to clear the way for the building of inexpensive houses by private enterprise which would employ millions of men. But their consummation is frustrated by bickerings, by inordinate ambitions, and by interference from departments of the government which have no legitimate interest in the subject whatsoever."

Two Gunmen Raid Office; Flee with $488 Pay Roll

Two gunmen walked into the office of the Patent Scaffolding company at 1550 Dayton street yesterday, forced F. L. Hurlbutt, president, and three employés into a vault, and escaped with a $488 pay roll.

NEW DEAL HEADS U. S. TO DISASTER EXPERT ASSERTS

Insolvency Is Certain if Policy Continues.

Philadelphia, Pa., April 24.—[Special.]—The present government of the United States is not only retarding the return to economic normalcy but it is heading the nation toward complete insolvency by its wanton expenditures on alphabetic agencies and made work projects, Dr. Clyde L. King, professor of political science at the University of Pennsylvania, told the Pennsylvania Economy league at a luncheon meeting here today.

Dr. King pointed out that ungoverned federal expenditures are heaping taxes and the national debt to the highest point in history, and that continuation of this process must eventually destroy the confidence of the people and wreck the entire system. He lashed the character of the expenditures the government is making, especially for boondoggling activities.

Return to Normal Hampered.

"This country has had a slower return to normal business than has any other country," Dr. King said. "The reason for this slothful delay lies in the character of public expenditures we are making. Wanton expenditures for 'work' which means no effort only causes those who receive such moneys to think that Uncle Sam can be Santa Claus. Personal responsibility in these folks must be killed for years to come. Expenditures now are made in folly to compete with private business and thus again delay the return of prosperity.

"Because of these expenditures and the borrowing to meet them taxes must mount higher and higher. But higher taxes do not mean economic security, they mean economic insecurity. The only answer is to stop now useless and harmful expenditures. And that should be the first job of all who look to the future well being of their country."

Menace of Inflation.

Dr. King pointed to the unchecked spending of the administration as containing the menace of unanchored inflation. Confidence in federal securities cannot continue under such a situation, he continued.

"We have as yet no signs of such unanchored inflation," Dr. King said, "except in the fact that federal expenditures for three years have vastly exceeded income. But the time will come when people doubt that enough taxes will be raised to pay the interest, retire the bonds, and meet expected public expenditures in the future. When that lack of confidence will come I do not know. But that it must come all must agree, just so long as total expenditures exceed total public tax income at present rates. And when that day comes prices will rise incredibly fast, as they rose in Germany."

The taxpayer is now the forgotten man, Dr. King declared.

38th Anniversary Sale
DIAMOND RINGS
Brilliant, large center diamond with three good size diamonds on each side, 7 stones weigh over ½ ct., 10% iridium platinum handmade mounting, which alone is worth $35.
One of our manufacturer to consumer values that if you compare you will agree is only here at $50.00
Other Special Values, $75, $100, $150
LEBOLT & CO.
Southeast Cor. of Washington and State—Columbus Memorial Bldg.
A Liberal Charge Account Available
Pay on a Budget Basis
VETERANS—"BUY NOW"

Subscribe for the Tribune

SUITS AND ENSEMBLES
1/2 OFF ORIGINAL PRICES
TODAY IS YOUR LAST OPPORTUNITY TO SAVE IN THIS GREAT SALE!!
POWELL
700 NORTH MICHIGAN AVENUE

ROTHSCHILD VALUE BASEMENT

Sure to be a sell-out
TODAY ONLY
Morley mannish suits values to $17.50 at
2 for $10
$5.95 EACH
You have just one day to take advantage of this sale—and it's worth breaking all your appointments to get down here. Gallant tweeds, plaids, checks, stripes, oxfords—painstakingly tailored . . values up to $17.50 at 2 for $10. Bring your sister, family, friends; it's a sensation. Today only. Sizes 12 to 20
TODAY AT 8:45
Maurice L. Rothschild
State at Jackson

The Store for Men
MARSHALL FIELD & COMPANY
We sell many expensive suits, but one of the important parts of our business is these
SUITS at $37.50
every one with two pairs of trousers

Yes, we sell many, many suits at high prices. But one of the most important parts of our business is serving the needs of the hundreds of men who every year buy these two-trouser suits at $37.50. These wise shoppers know that the same standards of selection apply to the more inexpensive suits as to the finer ones, and that measured in amount of satisfaction per dollar the $37.50 suit is just as much a leader in its field as the more costly suits are in theirs. Come in today and take a look. We're sure you'll find the suit you want. $37.50
Men's and Young Men's Suits, Third Floor
Also Evanston

WATCH STUDEBAKER
SALES FOR FIRST 3 MONTHS OF 1936 LARGEST IN 7 YEARS
We dare you to drive it and then buy another car!
STUDEBAKER 6-PASSENGER SEDAN ONLY $195 DOWN PLUS TAX AND INSURANCE

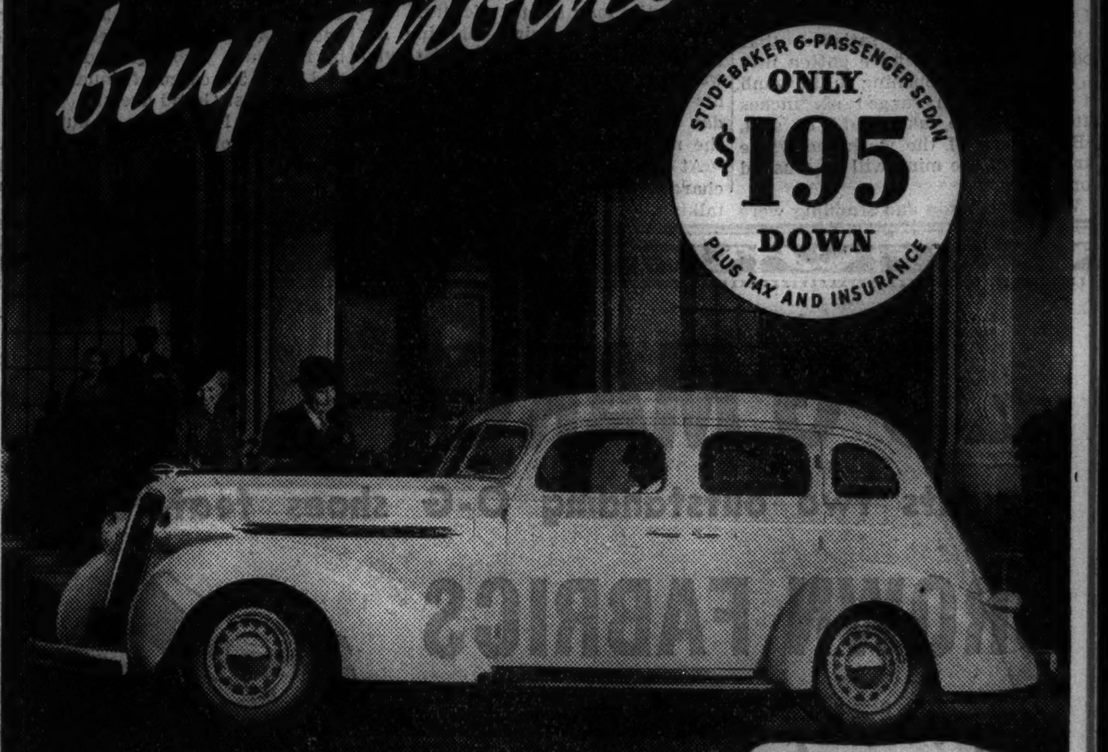

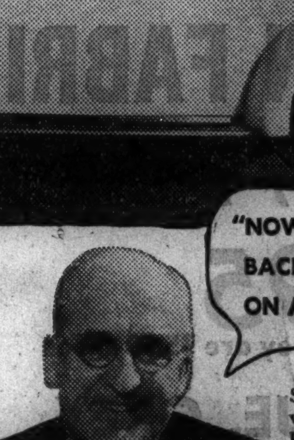

"NOW I NEVER ROLL BACK WHEN I STOP ON A HILL!"
THIS big, powerful, economical new Studebaker needs no selling! You only have to drive it a few minutes to prefer it to any other car of the year! That's why it's being bought in greater volume than any Studebaker in 7 years! But words can't tell you what the car itself will! There's nothing in any other car to compare with its gorgeous Helen Dryden styling! Nothing to equal the size of its one-piece steel top! Nothing like its feather-touch hydraulic brakes! One of the few cars offering Automatic Overdrive in all models! Official A. A. A. economy champion with record of 24.27 miles per gallon.
Studebaker is the only car with the Automatic Hill Holder. Just like having three feet instead of two when you stop on an upgrade. Left foot holds clutch pedal down—right foot is freed for gas pedal. Try it—it's almost uncanny.
Payment terms as low as $29.50 A MONTH
THE STUDEBAKER SALES CO. of CHICAGO
Michigan Ave. at 26th St. Calumet 6480
6335 Broadway 7730 Stony Island Ave. 4053 Washington Blvd. 3822 Lawrence Ave. 1834 Ridge Ave., Evanston
CHICAGO
Mansfield Motor Sales, 5850 W. Division St.
Wilcox Motor Sales, 2524 Milwaukee Ave.
Solbrig Bros. Motor Sales, 6120 S. Western
Stag Motor Sales, 5349 S. Ashland Ave.
Calumet Auto Sales, 3700 E. 106th St.
Michigan Motor Sales, 10550 S. Michigan
SUBURBAN
BERWYN—Walter Schroeder Motor Sales, 6621 Ogden Ave.
CICERO—Central Motor Sales, 5808-14 W. Cermak Rd.
LA GRANGE—Walter Schroeder Motor Sales, 301 Hill Grove Ave.
MAYWOOD—Pollitz Mtr. Sales, 107 Lake St.
OAK PARK—Warren Motors, Inc., 610 Madison St.
PARK RIDGE—Suburban Motor Sales, Main Street and Touhy Ave.
ILLINOIS
Arlington Heights—Gaare Motor Sales
Aurora—Hobbs Motor Sales
Blue Island—Blue Island Garage
Chicago Heights—South Suburban Motors
De Kalb—Sawyer Motor Sales
Downers Grove—Whitney Motor Sales
Elgin—Elgin Auto Sales
Elmhurst—Bright Auto & Repair Co.
Glen Ellyn—Avenue Garage
ILLINOIS—Continued
Highland Park—Highland Motor Sales
Naperville—Perry's Auto Shop
Waukegan—Conzelman Motor Co.
West Chicago—South Side Garage
Woodstock—Burton Motor Sales
INDIANA
Crown Point—Meeker & Claussen
E. Chicago—East Chicago Garage & Sales
Hammond—Fred Lute Automobiles
Highland—Grimmer's Garage & Sales
Lowell—Graves Auto Parts & Mach. Shop
Whiting—Illiana Super Service
SMART TO BE SEEN IN . . . SMARTER TO BUY

STUDENTS CHEER AND BOO IN BEST POLITICAL STYLE

Mock Convention Opens at Northwestern.

BY PERCY WOOD.

(Picture on back page.)

Northwestern university students took a flyer in the field of practical politics last night when they held the first half of a mock national convention in Patten gymnasium on the Evanston campus.

In some respects the affair was rowdy, but the boos and cheers were about equal. Addressing the more than 4,000 students in the delegates' section and the galleries were four speakers, representing four political points of view. Almost every statement each made met with some sort of noisy reaction.

Delegate Vies With Dean.

The Republican side was given by Chauncey McCormick, who was elected on April 14 as a delegate to the Republican national convention at Cleveland in June. The spokesman for the New Deal was Clarence Manion, dean of the Notre Dame university law school.

In behalf of the "constitutional anti-New Deal Democrats" was raised the powerful voice of former Senator James A. Reed of Missouri. And the Socialists had their say in the remarks of Maynard C. Kreuger, University of Chicago professor, who is chairman of the Socialist party in Illinois.

Reed Assails New Deal.

Mr. Reed assailed the New Deal and its disregard for the 1932 platform of the Democratic party.

With scorn in his voice he listed "some of the high points of the New Deal" as follows:

"Lessen production and you will have more of everything.

"Increase prices and the impoverished can more easily buy.

"Shorten the hours of labor, but compel the employer to pay a higher wage, without any provision for the employer to get the money.

"Slaughter five million young pigs, and pork will be more plentiful on the breakfast tables."

Hails Supreme Court.

Mr. McCormick declared that the New Deal has attempted to ram down the country's throat 13 of the 16 points of the Socialist platform and has been prevented from doing so only by the United States Supreme court.

"A more complete breach of faith could hardly be imagined," he continued. "The New Dealers have threatened to chastise me for my remarks about the President. But as President Roosevelt he has belied the preaching of Candidate Roosevelt.

"Jefferson has been quoted here tonight, but what Jefferson really said was: 'Those least governed are best governed.' He also said: 'When the government tells the people when to sow and when to reap we shall soon want bread.'

"We need to abolish theory for common sense and loose thinking for practical performance."

Salutation Draws Laugh.

Dean Manion told the students that the Democratic party is the party of young men and young women "and all others who have the will to stay young." At one point he began a sentence with the salutation, "My friends." Cheers and boos combined with laughter followed. Smiling, Dean Manion accepted "the implied compliment."

In defending the New Deal he praised the CCC camps for their work in preventing soil erosion.

Prof. Kreuger criticized the New Deal, Al Smith and the American Liberty league; Dr. William Wirt, the Gary educator, other New Deal opponents, and the press.

Chandler Sends Regrets.

Dean Manion was not asked to speak to the convention until yesterday, when word came from Gov. A. B. [Happy] Chandler of Kentucky, who was to have been the New Deal champion, that he could not make the trip here because of tobacco tax legislation now being considered in his state.

Mr. McCormick told the audience that Chandler had not dared take the platform against former Senator Reed. Handbills were distributed about the hall, stating that Chandler did not appear "because he knows the New Deal is indefensible. Wisely, he dare not face Senator Reed. He dare not fight for a lost cause."

This afternoon the convention will adopt a platform and tonight it will nominate candidates for the presidency and vice presidency and elect a national ticket from them.

LAUNCH FIGHT TO GET PENSIONS FOR VETS IN ALL WARS OF U. S.

Washington, D. C., April 24.—[Special.]—The National Tribune, headed by Rice W. Means, has announced its intention to "fight" forr pensions for veterans of all wars, including the world war. In doing so it took issue on behalf of the "rank and file" of world war veterans with M. A. Harlan, national commander of the Disabled American Veterans. Harlan recently told President Roosevelt there was no organized demand among them for monthly payments to all who served.

The policy is older than most if not all of the men who served in the world war, Col. Means said today, and is consistent with the historic attitude on the pension issue of the National Tribune, founded originally as the official organ of the Grand Army of the Republic and now incorporating the National Guardsman, the Stars and Stripes, and the American Standard.

6 REPUBLICANS IN CICERO FILE VOTE CONTESTS

Six Republican candidates who were defeated by their Democratic opponents by narrow margins in the town election in Cicero on April 7 filed contests in the County court yesterday. They charge fraudulent voting and counting in a number of precincts.

The Republicans are Joseph S. Kral, who was defeated for president of the town board by George Stedronsky by 681 votes; John C. Stoffel, who was defeated for clerk by Nicholas Hendrikse by 720 votes; James J. Pelikan, who was defeated for collector by Jerry J. Viterna by 668 votes; Edward J. Kawal, who was defeated for assessor by Henry R. Schwartzel by 347 votes; Frank A. Marek, who was defeated by Anton F. Maciejewski for town supervisor by 60 votes, and Edward Kadlec, who was defeated for trustee by Felix A. Zdrejewski by 394 votes.

Richard De Koker, who was defeated by 3 votes for Republican committeeman in the 15th Chicago ward by Michael A. Ruddy, state representative, on April 14, filed a suit in the County court yesterday contesting the election.

Harry I. Parsons, who was defeated for Republican committeeman in the 12th ward by Felix Kucharski, also filed a contest. Parsons received 1,791 votes to Kucharski's 1,856.

HORNER CERTAIN OF BACKING FOR PRIMARY VICTORS

Predicts Indorsement by County Conclave.

BY ARTHUR EVANS.

Gov. Henry Horner declared yesterday he has little or no doubt that the Democratic ticket, state and local, which was nominated in last week's primaries will be indorsed by the Cook county Democratic convention that is to meet Monday at the Morrison hotel.

"After the primaries have determined the candidates," he said, "the Democratic organization has always indorsed the ticket."

The governor spent the day in Chicago conferring with his political advisers and returned to Springfield last night.

Apparently no harmony overtures were made on either side. Martin J. O'Brien, 29th ward committeeman, was to have met Pat A. Nash, county chairman and national committeeman, to take up the matter of a resolution of indorsement for the ticket Monday, but the meeting was deferred. It may be held today.

Making No Peace Moves.

In answer to inquiries, the governor said he had "no inclination" to make peace with Mayor Edward J. Kelly, and that personally he had done nothing yet with a view to establishing harmony relations with the organization which backed Dr. Herman N. Bundesen in the governorship primary campaign.

Gov. Horner took the view that the Democratic state convention set for May 1 at Springfield should not be postponed, but that it should proceed with formation of a state platform and with election of eight delegates-at-large to the Democratic national convention in Philadelphia, and other business.

"Have you any disposition to make peace with Mayor Kelly?" he was asked.

"No, I have no such inclination," answered the governor. "It was no sham battle."

Letting Nash Move First.

Queried as to whether he expected to confer with National Committeeman Nash, the governor replied:

"I have no appointment to meet him. If he should communicate with me I would be very glad to see him. He's been a personal friend of mine for twenty years."

Several important political items are still up in the air, pending the official returns. Both the Hornerites and the anti-Hornerites claim they will control the state convention. One delegate is chosen for every 500 Democratic ballots cast in the April 14 primaries. About 3,500 are expected to attend the convention, which is to be held at the Coliseum at the state fair grounds. Gov. Horner suggests that John E. Cassidy of Peoria should be keynoter. As a compromise Senator James Hamilton Lewis has been suggested.

Dispatches from Washington said that Michael L. Igoe, United States district attorney, aimed to inform James A. Farley, national chairman, that Illinois Democrats probably would reconcile their differences in ample time to present a united front for the fall campaign.

Farley Peace Step Expected.

Igoe was quoted as saying that Farley's aid as a peacemaker would not be necessary. But a message is expected from Farley, anyhow, to the state convention.

Gov. Horner said he had no views on whether Nash would stay on the national committee after the Philadelphia convention. The committeeman is elected by the Illinois national delegates at the time of the national convention. Until the state convention is held the personnel of the eight delegates at large to be selected by the convention will not be determined, and as both sides claim control of the state conclave, the committeeship is up in the air.

Blum's – Vogue
Invite you to a Special Showing of Franklin Knit Fashions
BY MRS. FRANKLIN'S SPECIAL REPRESENTATIVE
630 SOUTH MICHIGAN AVE.

MALING'S MEN'S SHOES
Get out in the Open

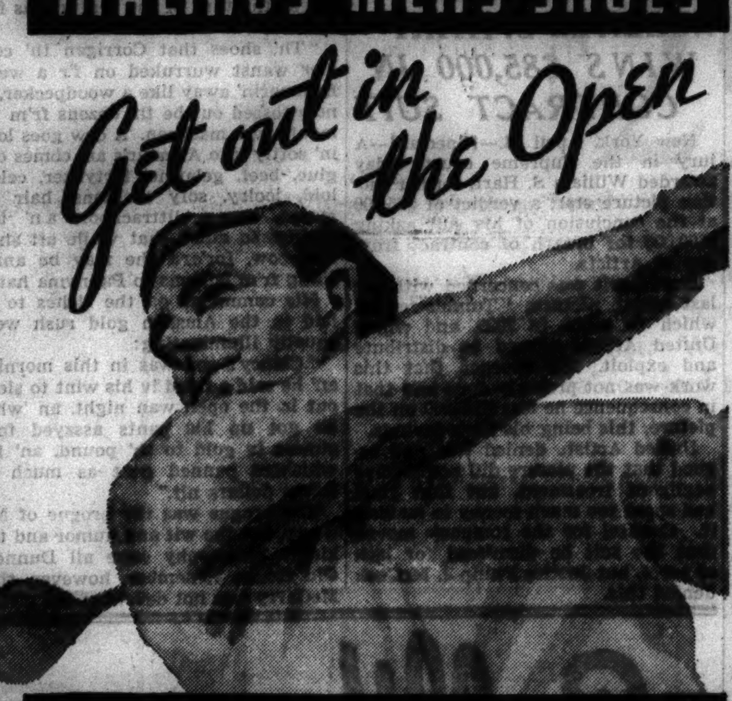

the MOCCASIN
WITH SPIKES it's a great Golf Shoe.
WITHOUT SPIKES the greatest all-round Sport and Daytime Shoe within dollars of its price.
$3.25 AND $3.98
VERY NEW and EXCLUSIVE with MALING'S

Available in Brown and Tan Combinations or All-White
MALING'S Men's Shoes
6320 S. Halsted St. 3218 Lincoln Ave.
2764 Milwaukee Ave. 843 E. 63rd St.
4039 W. Madison St. 3249 Lawrence Ave.
3249 Roosevelt Road
ALL MEN'S STORES OPEN SATURDAY NIGHT

SMASH HIT VALUES
Shayne Customized Shirts $4
and Ties at $1

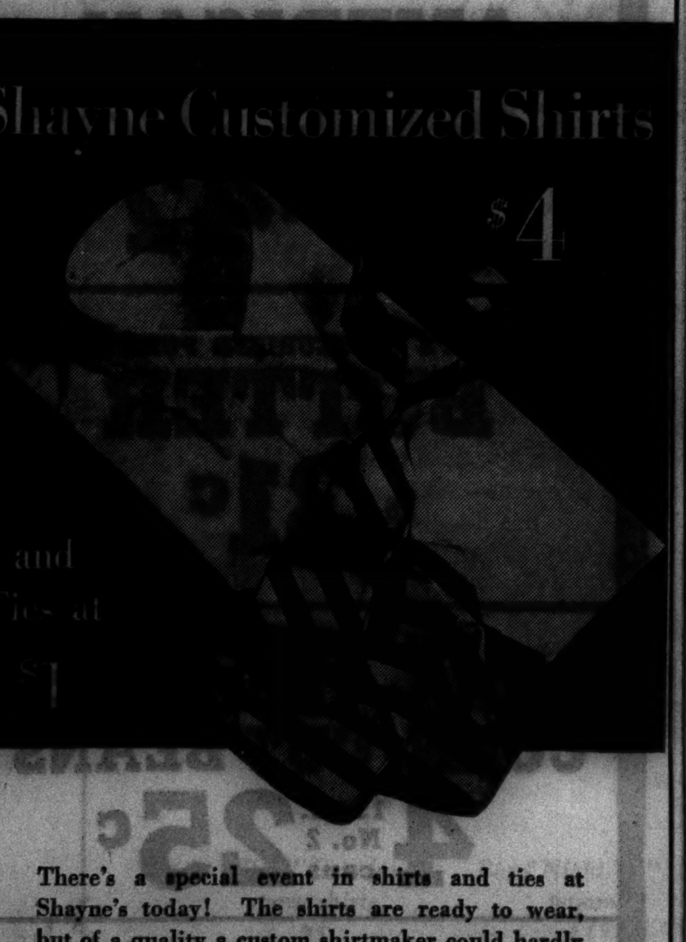

There's a special event in shirts and ties at Shayne's today! The shirts are ready to wear, but of a quality a custom shirtmaker could hardly produce at twice the price. You'll find nothing finer in workmanship and unusual materials—white or fancy. No details have been spared to give you the best shirt possible at a modest price. The ties are so superior in selection, quality and color combinations that we urge you to see them while the selection is complete.
JOHN T. SHAYNE
MICHIGAN at RANDOLPH

New spring ROTHMOOR and Brucewood coats & suits
Navies, blacks, grays, checks, plaids and mixtures—an endless variety. You can tell them at once for the true-blooded aristocrats they are
$29.75
Other coats $17.50 to $185; other suits $17.50 to $135. Sizes 12-46. 5th fl.
Maurice L Rothschild
State at Jackson

A great sale of Brucewood TAILORED SUITS values to $39.50 at
$17.50
They sold up to $39.50 in exclusive specialty shops. Two-skirt suits are included
Other suits $17.50 to $135
Sizes 10 to 46. 5th floor
Maurice L Rothschild
State at Jackson

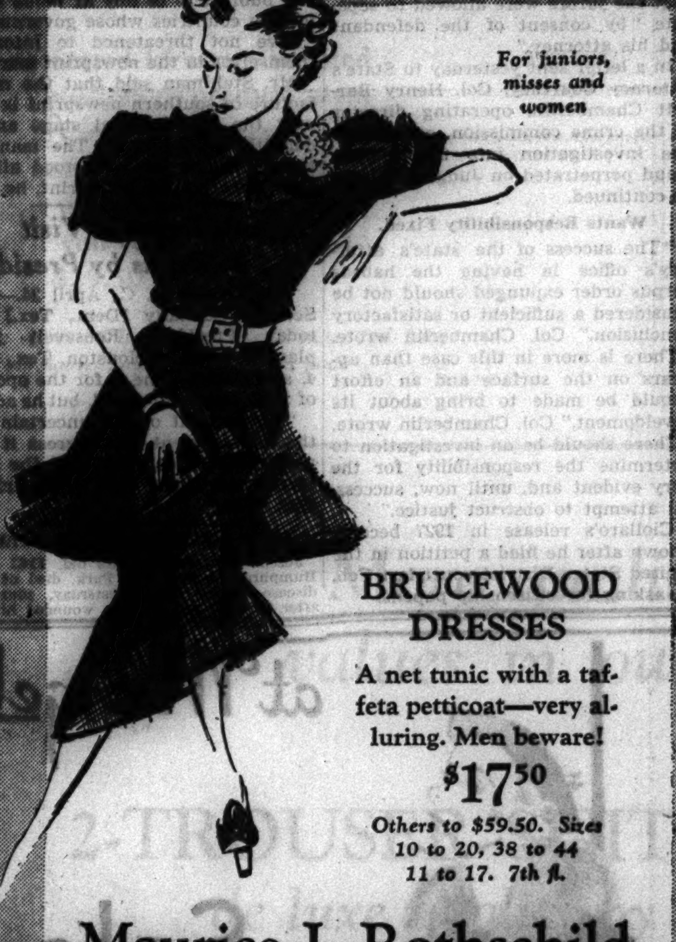

For juniors, misses and women
BRUCEWOOD DRESSES
A net tunic with a taffeta petticoat—very alluring. Men beware!
$17.50
Others to $59.50. Sizes 10 to 20, 38 to 44
11 to 17. 7th fl.
Maurice L Rothschild
State at Jackson

TRI-PHI
coats & suits for junior misses
$17.50
Including furred coats that were $22.75 before Easter
Others to $35. Sizes 11 to 17. 3rd floor
Maurice L Rothschild
State at Jackson

Brucewood silk blouses for your tailored suit
$3.95
Sheer blouses as delicate and fanciful as sunbeams on the dew. Tailor mades as trim and smart as mannish custom shirts
Others $2.95 to $7.50. 7th fl.
Maurice L Rothschild
State at Jackson

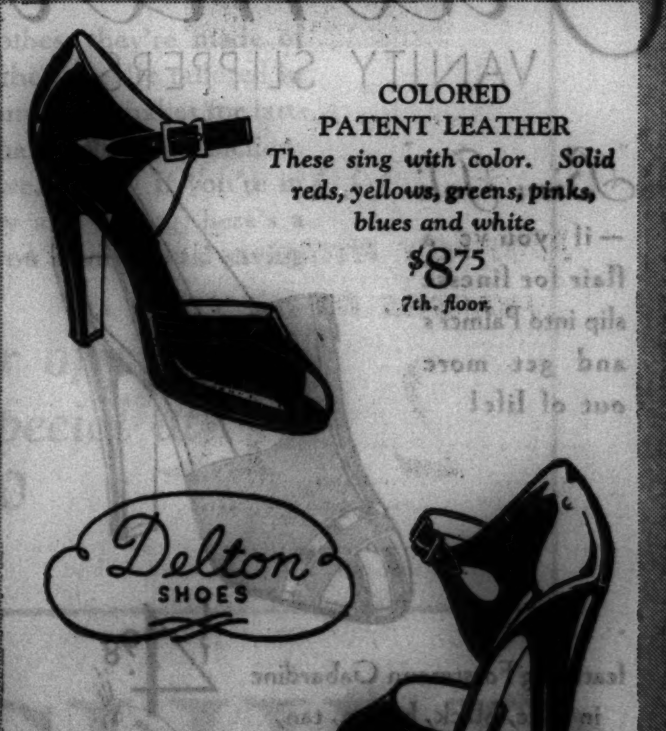

COLORED PATENT LEATHER
These sing with color. Solid reds, yellows, greens, pinks, blues and white
$8.75
7th. floor
Delton SHOES
Maurice L Rothschild
State at Jackson

PRESS FREEDOM IS URGENT NOW, COURT ASSERTS

Convictions of Publisher, Editor Reversed.

Pierre, S. D., April 24.—[Special.]—Declaring that the "need for a free and unfettered press is perhaps more urgent in this country today than ever it has been before," the South Dakota Supreme court today reversed the convictions of the Aberdeen American-News and its editor and publisher. They were convicted in 1932 on a contempt of court charge.

The case, which received wide attention, was based on editorials published during a controversy over alleged graft in Brown county. The articles criticized a sentence handed down by Judge Howard Babcock of Sisseton in the case of Royal Hasse, former county auditor, who had pleaded guilty to forgery.

Heavy Sentence Urged.

The American-News contended that the case justified a sentence heavier than the $300 fine and suspended jail sentence of six months which was imposed on Haase.

The paper editorially called Judge Babcock's action a "pat on the back" and commented that "the honorable judge should doff his regal robes, don sackcloth and sit in the ashes until his penitence is complete."

Members of the county bar association brought contempt action and the publisher, J. A. Mathews, and the editor, Howard O. Anderson, were fined $200 each and given suspended sentences of thirty days in jail.

Contend Articles True.

Counsel for the newspaper men contended in their appeal that the judgments were in contravention of constitutional guarantees of freedom of publication; that the articles were true and not contemptuous in themselves, and that the evidence against them was insufficient.

They further contended that suspension of the jail sentences by Judge J. H. Bottum of Faulkton, on condition that no articles "in condemnation or contempt" of court were published in the future, amounted to censorship.

In a unanimous opinion, written by Judge Dwight Campbell, the Supreme court described the case as not free from doubt but that the judges agreed they could best promote the public welfare by a reversal.

Act for "Public Welfare."

After emphasizing the need for freedom of the press and at the same time criticizing the articles which brought about the charges, the court's opinion said:

"Partly because we think the defendants were badly advised; partly because we think that the defendants really believed they were acting for the public good in attempting to influence and control the courts concerning these matters in accordance with defendants' own beliefs . . . but above all because we feel that we best promote public welfare by erring in the decision of so close a question as is here presented in favor of the defendants rather than against them, we are of the opinion that the judgment and order appealed from should be reversed without costs."

The nineteen page opinion written by Judge Dwight Campbell discussed the question of contempt judgments, described classes of contemptuous articles, and advised restraint in the use of contempt judgments by the courts.

"We think," Judge Campbell wrote, "the court should reserve the use of the weapon of contempt for such publications as can fairly and reasonably be said likely in point of actual fact to intimidate, influence, impede, embarrass, or obstruct the court in the due administration of justice in an actually pending matter."

Cintinuing, the opinion also criticized the defendant newspaper and editor, saying:

"The defendants by their series of publications attempted to arrogate unto themselves the administration of justice in regard to all of the cases. It is unfortunate for any community when this occurs.

"The judges in this state are elected by the people of the state for the purpose of conducting the courts and administering the judicial department. If they are incompetent or dishonest they should be replaced. Until they are replaced, it is much to be preferred that they should be permitted to conduct the affairs of the court without advance advice or assistance or instruction from newspapers; however well intentioned such advice and instruction may be, and however competent the editor may be to give it.

"We think that no one will be readier to agree with this view than the great mass of able and conscientious newspaper men, who have regard and respect not only for the courts but for the ethics of their profession. It is, we think, fortunate that the newspapers of the country in general do as a matter of fact accept this view and, save in rare instances, conduct their papers accordingly."

Mathews died in December, 1933, nearly a year before the case was put before the Supreme court. Anderson left the American-News last fall and now publishes a weekly paper at Aberdeen.

ACTRESS AT FAREWELL PARTY

Anita Louise (right), movie actress who is soon to leave for Europe, at party in her honor in Hollywood recently with Patricia Ellis and Tommy Beck. [Acme Photo.]

DISCHARGED PRESS SERVICE EMPLOYE WINS LABOR RULING

New York, April 24.—(AP)—Dean Charles S. Clarke of Yale law school, trial examiner for the national labor relations board, at a hearing on the board's complaint against the Associated Press, today made public his intermediate report in which he charged the Associated Press with having unlawfully discharged Morris Watson, a reporter, and with "interfering with, restraining, and coercing its employés" by "engaging in an unfair labor practice."

The Associated Press did not participate in the hearing beyond testifying on interstate commerce phases of its activity, having denied Watson's discharge was for the reasons alleged and having challenged constitutionality of the labor law.

Dean Clarke, in his report, recommended that the Associated Press "cease and desist" from "refusing to bargain collectively with the American Newspaper guild, the representatives of its editorial employés, and discouraging membership in any labor organization by discrimination in regard to hire or tenure of employment and by the discharge and refusal to reëmploy Morris Watson."

FLEE FIRE IN APARTMENT.

Fire in the apartment of Frank Conley in the building at 637 Gary place drove residents of 19 other apartments to the street early yesterday. Damage was estimated at $2,000.

CRIME FIGHTERS ASK GRAND JURY QUIZ ON CIOLLARO

Seek Causes for Convict's Freedom.

The Chicago Crime commission yesterday urged a complete investigation by the state's attorney's office and the grand jury into the case of Vincenzo Ciollaro, a convicted murderer, whose release from Joliet penitentiary in 1927 was disclosed recently. Ciollaro was found guilty in 1915 of the murder of Mrs. Helen Fishel and was sentenced to life imprisonment.

On Jan. 6, 1927, he was released on a habeas corpus writ issued by Judge Charles A. Williams of the Superior court. The habeas corpus order was expunged last March 31, Judge Williams stating that Ciollaro had won his freedom through a fraud perpetrated on the court. Ciollaro is now a fugitive. His attorney, W. G. Anderson, colored, has filed a petition for a writ of supersedeas in the Illinois Supreme court asking that Ciolarro be allowed bond if arrested.

Claimed Conviction Illegal.

Anderson represented Ciollaro at the habeas corpus proceeding, but not in the original trial of the case. In the habeas corpus action Anderson asserted Ciollaro was convicted illegally because the jury at the trial was allowed to separate each night without the lawyer's consent.

The court files showed, however, that the jurors were allowed to separate "by consent of the defendant and his attorney."

In a letter sent yesterday to State's Attorney Courtney, Col. Henry Barrett Chamberlin, operating director of the crime commission, asked that the investigation into the alleged fraud perpetrated on Judge Williams be continued.

Wants Responsibility Fixed.

"The success of the state's attorney's office in having the habeas corpus order expunged should not be considered a sufficient or satisfactory conclusion," Col. Chamberlin wrote. "There is more in this case than appears on the surface and an effort should be made to bring about its development," Col. Chamberlin wrote. "There should be an investigation to determine the responsibility for the very evident and, until now, successful attempt to obstruct justice."

Ciollaro's release in 1927 became known after he filed a petition in the United States District court last Feb. 21 asking for citizenship papens.

BARNUM AGAIN ELECTED HEAD OF PUBLISHERS

Vote to Continue with Press Radio.

New York, April 24.—[Special.]—Jerome D. Barnum, publisher of the Syracuse Post-Standard, was reëlected president of the American Newspaper Publishers' association today.

Four directors were reëlected. John S. McCarens, general manager of the Cleveland Plain Dealer, was named to the board succeeding Charles A. Webb of the Asheville, N. C., Citizen-Times, who retired after fifteen years' service.

In the morning session closing the four day meeting the convention approved continuance of the press-radio bureau for another year and efforts to extend the service to all radio stations desiring to use the news bulletins.

Other Officers Reëlected.

Other officers reëlected were James G. Stahlman, Nashville Banner, vice president; E. H. Harris, Richmond [Ind.] Palladium and Item, secretary, and Walter M. Dear, Jersey City Journal, treasurer.

Directors continued in office for a two year term were E. H. Butler, Buffalo Evening News; W. G. Chandler of New York, Scripps-Howard newspapers; John S. Parks, Fort Smith [Ark.] Times-Record, and S. R. Winch, Portland [Ore.] Journal.

The radio resolution offered by Chairman Harris was adopted unanimously, as follows:

"Resolved: That the press radio bureau be continued for another year and that the Associated Press, the United Press, and the International News service be requested to coöperate with the bureau during that period, so that its news reports may be made available to all radio broadcast stations desiring to use them."

Newsprint Situation Discussed.

The newsprint situation was discussed in reports by the paper committee headed by Mr. Chandler and Mr. Stahlman, who reviewed the progress made in the development of a newsprint industry in the south.

The committee expressed the view that the time is near when United States publishers of Canadian newsprint will have to deal with a coalition of the Canadian government and manufacturers.

Legislation enacted or under consideration by the provinces of Quebec and Ontario does not augur well for harmonious relations between manufacturers and their customers, the report said.

The committee again urged American publishers to buy at home or in foreign countries whose governments "have not threatened to interpose themselves in the newsprint market."

Mr. Stahlman said that the manufacture of southern newsprint is long past the experimental stage and is definitly on its way. The manufactured product has withstood all the tests for standard newsprint, he said.

Reveals Dates of Visit to Texas by President

Washington, D. C., April 24.—(AP)—Senator Connally [Dem., Tex.] said today President Roosevelt now planned to be at Houston, Tex., June 4, and Dallas, June 6, for the opening of the Texas centennial, but he added:

"On account of the uncertainty of the adjournment of congress it cannot be stated definitly that the President will make the Texas trip at that time."

SELF INFLICTED WOUND FATAL.

Joseph Sodaro, 81 years old, 1181 South Humphrey avenue, Oak Park, died of heart disease in his home yesterday, four days after he shot and slightly wounded himself.

GUILLOTINE PROPOSAL FOR CAPITAL BRINGS VANDENBURG ATTACK

Washington, D. C., April 24.—[Special.]—An article suggesting that a guillotine be placed in front of the Supreme court building as a safeguard to American liberties which appeared in the March issue of "The Democratic Digest," published by the Democratic national committee, was bitterly assailed by Senator Vandenberg in a formal statement today. The Digest article read in part as follows:

"The original guillotine which decapitated King Louis XVI., loyal friend of the American colonies when they needed a friend, was sold in France on St. Valentine's day for $167.

"With American liberties at stake it might not be inappropriate to buy the guillotine and set it up in front of the new judicial temple which frowns across the park that separates it from the capitol."

"I do not know what particuar implication is intended by this shocking political effrontery," Senator Vandenberg said. "It is either a ghastly joke or an ominous prospectus. In either intolerable event, most Americans who love their institutions will demand an explanation and apology."

3 SENT TO JAIL FOR 6 MONTHS IN VOTE FRAUDS

Three election officials of the 40th precinct of the 29th ward were sentenced to six months in the county jail by County Judge Jarecki yesterday for illegally placing the names of three persons on the registration books last March 17. Those sentenced are Mrs. Marie Teeley, 3525 Madison street, a Republican judge, and Mrs. Anna Twohig, 3500 Monroe street, and Ralph Mefferd, 3547 Madison street, Democratic judges.

The three are charged with having registered improperly the names of Earle Jones, his son, Kenneth, and his brother, Clyde, all of 30 South St. Louis avenue, who testified that their names were placed on the polling books without their knowledge.

Judge Jarecki also found two colored men guilty of having attempted to vote illegally in the April 14 primary. They are Harry Stewart, 444 East 42d place, charged with trying to vote under another name, and Eddie Houston, 443 East 41st street, a Republican precinct captain, who allegedly induced Stewart to make the attempt. Judge Jarecki entered motions for new trials for Stewart and Houston and continued the case until today.

WILLIAM S. HART WINS $85,000 IN CONTRACT SUIT

New York, April 24.—[Special.]—A jury in the Supreme court today awarded William S. Hart, former motion picture star, a verdict of $85,000 at the conclusion of his suit asking $500,000 for breach of contract from United Artists.

Hart's suit was concerned with his last silent picture, "Tumbleweeds," which he made in 1925, and which United Artists agreed to distribute and exploit. He charged that this work was not properly done and that in consequence he lost $300,000 on the picture, this being his life's savings.

United Artists denied this and argued that the picture did not receive negligent treatment, but that Hart had spent too much money in making it. Counsel for the company moved that the suit be dismissed for lack of proof, but Justice Philip J. McCook denied this.

F. PETER DUNNE, MISTER DOOLEY'S CREATOR, DIES

Writing Career Started as Chicago Reporter.

BY ARTHUR EVANS.

[Continued from first page.]

brain with him and Mr. Dooley became a Journal feature.

Within a short time the series was being syndicated widely and there was a demand for them in book form. "Mr. Dooley in Peace and War" was published in 1898; "Mr. Dooley in the Hearts of His Countrymen" in 1900, and others of the same general tenor in the succeeding years.

Mr. Dooley usually drew a long bow in his stories. His observations had a character of genial exaggeration; that was all. He was never bitter about anything. But nothing in public life was too sacrosanct for his ridicule or left handed approbation. A quotation may show something of the style.

Describes White House Scene.

The scene is the White House. President Theodore Roosevelt just has read a horrifying book about the Chicago stockyards—Upton Sinclair's "The Jungle." Mr. Dooley describes to his friend Hennessy the reactions of the President, as follows:

"It put th' Prisidint in a tur-rble stew. O Lawd, why did I say that? Think iv—but I mustn't go on. Annyhow, Tiddy was toyin' with a light breakfast an' idly turnin' over th' pages iv th' new book with both hands. Suddenly he rose from th' table, an' cryin': 'I'm pizened,' begun throwin' sausages out iv th' window. Th' ninth wan sthruck Sinitor Biv'ridge on th' head an' made him a blond. It bounced off, exploded an' blew a leg off a secret service agent, an' th' scatthred fragmints desthroyed a handsome row iv ol' oak trees. Sinitor Biv'ridge rushed in, thinkin' th' Prisidint was bein' assassynated be his devoted followers in th' sinit, an' discovered Tiddy engaged in a hand to hand conflict with a potted ham. . . . Since thin th' Prisidint, like th' rest iv us, has become a viggytaryan."

Explains Machine Age.

Mr. Dooley also scored with a quaint description of the machine age as it was chewing its way into American life at the turn of the century, as follows:

"Th' shoes that Corrigan th' cobbler wanst wurruked on f'r a week hammerin' away like a woodpecker, is now tossed out be th' dozens fr'm th' mouth iv a masheen. A cow goes lowin' softly into Armour's an' comes out glue, beef, gelatine, fertylizer, celooloid, joolry, sofy cushions, hair restorer, soap, littrachoor, an' bed springs so quick that while aft she's still cow, for'ard she may be annything fr'm buttons to Pannyma hats."

His comments on the riches to be had in the Alaskan gold rush were equally illuminating:

"Clancy's son was in this mornin', an' he said a frind iv his wint to sleep out in the open wan night, an 'whin he got up his pants assayed four ounces iv gold to th' pound, an' his whiskers panned out as much as thirty dollars nit."

The brogue was the brogue of McGarry, but the wit and humor and the kindly philosophy were all Dunne's. Old timers remember, however, that McGarry was not devoid of the gift of repartee. They recalled that he was the hero of the famous joke about the bartender who asked his boss if a certain customer was good for his drink.

"Has he had it?" demanded McGarry.

"He has," replied the underling.

"He is," said the saloonkeeper.

Another of Dunne's anecdotes of the real McGarry had to do with the pair of them going home early one morning. McGarry had been patronizing his own wares and Dunne pushed him up the front stairs of his home with great difficulty and left him there. When Dunne had descended he turned around. Just at the moment McGarry toppled down the steps.

"Pete, ye shouldn't have thripped me like that," he said accusingly to his friend and patron.

Left Chicago in 1900.

Mr. Dunne was managing editor of the Journal until 1900. Then he went to New York. A favorite in Chicago society, he made an equally good impression in the east. He became a close friend of William C. Whitney, former secretary of the navy, and through him became connected with the Morning Telegraph. It was said that by Mr. Whitney's help he was enabled to invest his large earnings from "Mr. Dooley" to advantage.

In 1912 and later Mr. Dunne wrote frequently for THE TRIBUNE. His writings had a considerable vogue almost up to the world war. Syndicates always were eager to have him do more of the Dooley articles, but he declined to be bound down by regular schedules of work and gradually ceased to write.

In recent years he had lived quietly, alternately in his Long Island summer home and his residence in Hollywood, where his son Finley Peter Dunne Jr. has established a reputation as a screen author. The illness which finally caused his death—a throat ailment—had kept him almost an invalid for months.

Police Capture a Fox in Baseball Catcher's Mask

New York, April 24.—[Special.]—The Brooklyn police caught a red fox by pinning its muzzle in a baseball catcher's mask today. The fox had been terrorizing the neighborhood, frightening parents and children, and breaking up sandlot ball games.

WOMAN REFUSES FILES TO BLACK LOBBY QUIZZER

New York, April 24.—(AP)—An investigator for the Black lobby committee was refused the files of women investors in America, Inc., a non-profit organization, when he asked for them last Friday, President Katherine Curtis said today.

In Washington, Senator Hugo Black [Dem., Ala.], chairman of the committee, quoted Miss Curtis as telling the investigator she could not appear next Tuesday before the committee in response to a subpoena served on her.

She was told, added Black, to come to Washington at her convenience.

Miss Curtis described the work of her organization as "educational and protective, giving women instruction in the fundamentals of finance and investment from the standpoint of public welfare, citizenship and good government."

"I didn't give the investigator our files," she explained, "because I was not authorized to do so. I have a board of directors to which I am responsible."

She said the board of directors included Mrs. Grace Brosseau of Greenwich, Conn., past president of the Daughters of the American Revolution; Mrs. Franklin Ely and Mrs. Frederick Smith, both of Utica, N. Y., and Mrs. Floyd Odlum, New York city business woman.

U. S. Agents' Secret Trip Reported Hunt for Karpis

Boston, Mass., April 24.—(AP)—Agents of the federal bureau of investigation returned here today after a mysterious expedition, reportedly in search of Alvin Karpis, Public Enemy No. 1. Seven agents, heavily armed, left suddenly on an undisclosed mission.

the smart spot for late dinner
Ricketts
103 E. CHICAGO AVE.

NATIONAL TEA CO. Food Stores
National Has the Low Prices
LOOK AT THESE FOR SATURDAY
PURE BEET SUGAR 10 lbs. 45c
LIMIT: 10 POUNDS—WHILE IT LASTS
AMERICAN FAMILY SOAP 10 bars 47c
NATIONAL'S PASTEURIZED PURE CREAM BUTTER lb. 31c
FULL STANDARD GRADE PEAS • TOMATOES CORN • CUT BEANS 4 19-oz. No. 2 cans 25c
NATIONAL UNSWEETENED EVAP. MILK 4 14½-oz. cans 25c
Chi. & Subs.
NATIONAL TEA CO. Food Stores

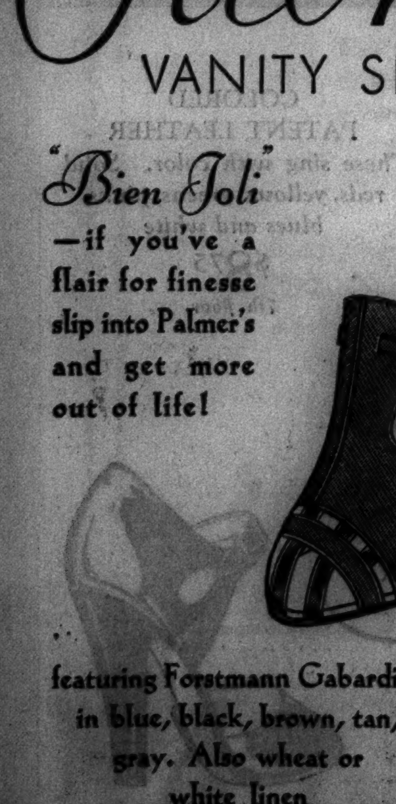
SHOES OF THE BETTER GRADE STYLES THAT ARE SUPREME
Palmer VANITY SLIPPERS
"Bien Joli" —if you've a flair for finesse slip into Palmer's and get more out of life!
$4.98
featuring Forstmann Gabardine in blue, black, brown, tan, gray. Also wheat or white linen
THE PALMER BOOT SHOP
PALMER HOUSE • STATE ST • CHICAGO
ORRINGTON AVE • EVANSTON

at Mangel's
Sale COATS AND SUITS $19
regularly 29.50 and 35.00
FUR TRIMMED COATS
FUR TRIMMED SUITS
THREE-PIECE SUITS
This is your opportunity to obtain one of our better suits or coats at a substantial saving. A variety of styles . . beautifully made in fine woolens. Dark and light shades.
MANGEL'S
115 SOUTH STATE ST.
PALMER HOUSE

Sally FROCKS
27 No. State Street
35 So. State Street
12 Other Sally Shops in Chicago

It's Spring . . . and time you had a Net Frock
$10
Net, lustrous as silk, cross-striped with white . . . full sleeves to broaden your shoulders . . . nosegays under your chin . . . and a celanese slip that rustles like a petticoat . . . all in one charming spring and all-summer frock that will capture your heart on sight. And to think it's only $10.
Other Sally Frocks $6.95 to $16.50
Neighborhood stores open tonight; State Street stores open until 7 o'clock

Style quality and value achievements that are unequalled & supreme in suits and topcoats at

$\$35$

suits with 1 or 2 trousers

We feel sure there's no question but what these are the best suits and topcoats to be found anywhere at $35—and there's a complete, almost inexhaustible selection—distinguished styles for men—zestful dynamic styles for young men—all the new colors, including grouse brown, Normandie blue, granite gray—all the new models in double and single breasteds, including any number of sport back ideas—topcoats in raglans, balmacaans, polo, fitted and belted models. We promise you this—everything from the tailoring to the fabrics will be miles ahead of anything you'd hope for at $35

Kentbridge suits and Aga Shah topcoats

Kentbridge suits are of worsteds from America's finest mills—Aga Shah topcoats are of downy, silk-soft Persian skin camel hair—both give you luxury that's truly extraordinary at

$\$40$

SUPER-TEX WORSTED SUITS

& Rothkirk ②trouser suits, sport suits, topcoats

$\$29^{50}$

When you see these firmly woven silk decorated 15 ounce worsted suits you'll wonder how in the world it's possible to produce them for $29.50. And the topcoats include every imaginable new weave including authentic imported Scotch tweeds that really belong to a much higher price bracket. We suggest you compare them—for style, for quality, for value—and tell us if you've seen anything to even approach them at $29.50

All sizes and proportions—longs, shorts, stouts, extra sizes up to 56 long stout; men's suits, 2nd floor
All sport suits and ultra smart young men's suits, 4th floor. Topcoats, entire 6th floor

Suits & topcoats by Rothschild-Hickey-Freeman

There's nothing in ready-to-wear clothing to equal Hickey-Freeman's distinctive styling and customized needlework. They cost a little more; but they're certainly worth a great deal more

$\$55$

other suits $50 to $75, topcoats $50 to $120

Rothfellow prep 2-trouser suits and topcoats bring you style & value with real punch

$\$22^{50}$

This certainly is the style center of the country—every new development is here. Suits in double breasted models with the new gusset and blouse backs—topcoats in raglans, balmacaans, wrap-arounds, double breasteds with full belt. All so rich and carefully tailored that you'll agree they're the country's greatest values at $22.50. Sizes 17 to 22

Rothfellow Jr.
2-LONGIE SUITS
also topcoats at
$\$16^{50}$
Sizes run from 11 to 16

Rothfellow Jr.
2-KNICKER SUITS
knit cuff knickers
$\$14^{75}$
Sizes 8 to 17. Others $12.95 to $22.50

Rothfellow Jr.
RUGBY SUITS
knickers & shorts
$\$12^{50}$
Sizes 6 to 12. Others $9.75 to $13.95

Boys' Gaucho sport shirts $\$1$

Boys' Night "N" Day pajamas $\$1^{95}$

Handkerchief & tie set $\$1^{25}$

Students' hats $\$2^{50}$

3RD FLOOR

More quality, greater values in our basement

2-TROUSER SUITS & TOPCOATS

de luxe quality by Stewart McCray

$\$25$

These are Stewart McCray's finest clothes; they're made of woolens you'll find in $30 and $35 clothes; they're tailored in the skilled, painstaking, unhurried manner that makes for lasting satisfaction. They carry a 100% guarantee of satisfaction. They're here in every new model, weave, color. If you're in the market for just a bit better quality and styling, here's a chance to get it at a price that'll offer you a substantial saving

An extra value offer of suits & topcoats—very special at

$\$18^{50}$

MAURICE L ROTHSCHILD

MINNEAPOLIS — STATE AT JACKSON—CHICAGO — ST. PAUL

ITALIANS OCCUPY STRATEGIC TOWN IN ETHIOPIA PUSH

Take Warra Hailu on Road to Addis Ababa.

ROME, April 24.—(AP)—Premier Mussolini's Roman legions marched along the Imperial highway toward Addis Ababa today while the Fascist army on the southern front in Ethiopia launched an offensive against the important city of Sasa Baneh.

At the same time an unconfirmed rumor in Rome said King Victor Emmanuel would be named emperor of Ethiopia as a tribute to the support the royal house of Savoy has given the Fascist war.

The battle on the southern front is being fought between defending Ethiopians led by Ras Nasibu, estimated to number 45,000, and Italian troops under the personal leadership of Gen. Rodolfo Graziani. The outcome is regarded as crucial, since Sasa Baneh blocks the way to Harrar.

Occupy Warra Hailu.

The daily war communique announced that an Eritrean column had taken Warra Hailu, 37 miles south of Dessye on the road to the capital.

[This official report conflicts with an Associated Press dispatch from Rome Wednesday, which said the Italians were only 70 miles from Addis Ababa. The distance from Dessye to Addis Ababa is about 175 miles.]

Warra Hailu is important since it is at a caravan crossroads and commands also the route to the city of Ankober. The communique said there was no resistance.

Italian reports claimed there was dissension in the Ethiopian government over whether to resist the invaders or to surrender. One dispatch said a Belgian military officer arriving at Djibouti, French Somaliland, from Addis Ababa, asserted the Ethiopians had decided to send a commission bearing a white flag and keys to the city to meet the Italians. Italians predicted the war would end by May 3—seven months after its start.

Emperor Rallies Forces.

ADDIS ABABA, Ethiopia, April 24.—(AP)—Galla tribesmen, previously reported allied with the Italians, are aiding Ethiopian warriors in guerrilla raids on Fascist columns, the government claimed tonight.

An Ethiopian spokesman said Emperor Haille Selassie has regained control of all territory outside the Italian lines after reassembling his scattered forces south of Dessye.

The Italians were reported to have sent runners with faked photographs showing the body of the dead king of kings. The Galla chieftains to whom the photographs were displayed later learned the emperor was still alive, the government asserted, and many of them, armed by the Fascists, returned to the side of Ethiopia.

Official denial was made of reports of mutiny in the northern sector, although it was admitted a chaotic situation arose during the headlong advance of the Italian armies when the emperor's troops were thrown into a disorderly retreat. Then, the government claimed, the Gallas attacked the fleeing defenders, but have since rejoined the imperial forces.

Plan Fight to Last Man.

The government spokesman said his nation would fight the Italian invaders to the last man.

Even if Addis Ababa falls into Italian hands, he asserted, the war will be carried on, with the Fascists on the defensive against Ethiopian guerrilla tactics.

Italian reports that Ethiopian officials had decided to send a mission bearing a white flag were declared by the spokesman to be "intentionally false."

He minimized the effects of any Italian entry into Addis Ababa. The fall of the capital and of Harrar, second largest city of Ethiopia, the spokesman said, would mean only the loss of two radio stations.

31 Italian Soldiers Escape British Internment Camp

NAIROBI, Kenya, East Africa, April 24.—(AP)—It was officially announced today that thirty-one Italian native soldiers, who had been interned in Kenya, escaped from their encampment Wednesday and were reported to be making for the frontier. Steps have been taken to recapture them.

PLEADS GUILTY IN SLAYING.

Davenport, Ia., April 24.—[Special.]—Emil Hocke, ex-convict, pleaded guilty in Scott county District court here today to a charge of murder in the second degree in connection with the fatal shooting of Elmer [Pete] Bahns on the night of April 29. Judge Frank D. Kelsey announced he would pass sentence Monday.

ANNUAL PEACE FESTIVAL OPENS IN PRAGUE

Scene in the central section of Prague, Czechoslovakia, recently as the peace festival organized by the Red Cross got under way. President Eduard Benes and other government leaders attended the opening ceremonies in the chamber of deputies. [Acme Photo.]

HITLER OPENS 3 CASTLES TO TRAIN FUTURE RULERS

Aims to Create Nazi "Supermen."

BY SIGRID SCHULTZ.

[Chicago Tribune Press Service.]

BERLIN, April 24.—Fifteen hundred young men, who have the makings of potential heroes and superleaders of Naziism, were given an accolade by Adolf Hitler today when he opened three castles where future Nazi leaders will be trained for three years.

The candidates will be called upon to prove their courage by leaping from airplanes in parachutes and by diving into the water from high distances even if they are unable to swim. They must also prove the strength of their character by abstaining from smoking if ordered to do so.

Service in the interest of the Nazi party will be a further help to candidates in obtainin ga berth in the school of super-Naziism. Even present Nazi chieftains must assemble in the schools at regular intervals to "strengthen and purify qualities which make them leaders of the nation."

State Pays for Training.

It always has been the boast of the Nazis that they will create "new, freer, and stronger German men and women for the good of the German race." In the castles of Croessinsee in Pomerania, Vogelsang in Western Germany, and Sonthofen in the Bavarian Alps, the new "supermen" will be trained at the cost of the government.

The schools are a "cross between the war academy and the general staf college," and are modeled largely on the ideals of the old Teutonic orders. The program is taken from the history of the middle ages. It shows that the Nazis in their campaign to regiment the nation are seeking to revive some of the thoughts and principles which built up the strength of the Teutonic orders and enabled them to conquer and colonize eastern Germany until they were defeated by the Poles.

A candidate must be at least 23 years old and under 31 to enter the Nazi academies. Single men are to be enlisted only in exceptional cases because "it is self-evident that a German man is married at this age."

Must Be Ex-Soldiers.

Candidates must have served in the army and labor corps, be hereditarily healthy and Aryans.

Strengthening the body through physical exercises figures prominently in the curriculum of the schools. Sports include riding, swimming, mountain climbing, skiing, tennis, and golf. The young men will be trained for a year in each castle, or a total of three years. Graduates will become eligible for the highest Nazi posts.

A belated birthday amnesty was decreed today by Hitler. It applied mainly to cases of "overzealousness displayed in the National Socialist cause" and to minor offenses of grumbling and libeling the Fuehrer and his lieutenants. Amnesty for persons convicted of libeling Hitler was granted only if the punishment did not exceed six months' imprisonment. Public slandering of the government and party, such as "misuse of the pulpit," was excluded.

LASHED YOUTH BEARS PAIN WITH SILENCE AS FATHER BEGINS TERM

Xenia, O., April 24.—(AP)—A high school youth whose father admitted smearing salt on the youth's back after a beating, bore hospital treatment stoically today while the father started a six months' prison term for the offense.

The boy, Ammiel Bent Jr., 15 years old, declined to talk of the beating, inflicted as punishment for his attempted theft of pigeons from a neighbor. Physicians said he would recover unless the salted cuts on his battered body became infected.

Bent, a 39 year old janitor, was sentenced yesterday in Municipal court, the six months' term and a $200 fine being the maximum penalties of the old torture law under which he was tried.

He admitted to Judge F. L. Johnson that he rubbed salt in the boy's open wounds in a deliberate effort to make them more painful.

KING OF ENGLAND ADOPTS ROLE OF KITCHEN EXPERT

Invades and Inspects Soldier's Home.

BY DAVID DARRAH.

[Chicago Tribune Press Service.]

LONDON, April 24.—In the midst of preparing the noon meal, Mrs. Sirett, wife of Sergt. Maj. Sirett of the First battalion, Coldstream Guards, looked up from the stove today and there was King Edward VIII. of England standing just outside the door. He stepped into the kitchen and said:

"Don't let me disturb you."

Flustered, Mrs. Sirett curtsied to her sovereign and her husband's commanding officer. The king, wearing the uniform of colonel in chief, had suddenly taken a notion to inspect the sergeants' mess and the married men's quarters at Windsor barracks.

Finds Fellow Malaria Victim.

Sirett stood at attention while King Edward continued to chat as he inspected the kitchen and living rooms. Seeing a doll in the bedroom, the king remarked.

"So you have a family?"

"Yes, a daughter. She is in school now," Mrs. Sirett replied.

Then the king questioned Sirett on his service, learning that he had been in Greece during the world war.

"Greece? Did you get malaria?" asked the king.

"Yes, sir," Sirett said.

"I have had a touch of it, too," the king said.

Apologizes for Intrusion.

Edward then apologized to Mrs. Sirett for intruding, congratulating her on her shipshape kitchen.

In the yard after the inspection he met another soldier who had once run a foot race with him when he was prince of Wales. The soldier wanted an autograph on a photograph of the race.

"Haven't got a pen on me, but send it down to Buckingham palace and I will be glad to autograph it," the king said.

MOSCOW SPENDS CASH TO "SWING" FRENCH ELECTION

See Communist Gain in New Chamber.

BY EDMOND TAYLOR.

[Chicago Tribune Press Service.]

PARIS, April 24.—France's election campaign neared its end tonight with speeches by leaders of all factions. On Sunday the nation will go to the polls to elect a new chamber of deputies. There are 612 seats to be filled. Runoff elections will be held a week later, on May 3, for candidates who fail to achieve the necessary majority in the first vote.

A feature of the campaign has been the great effort put forth by the communist party and the great sums expended from Moscow. The communists are expected generally to be the biggest single winners, and it is predicted that they will profit to a great extent from their Socialist brethren.

Blum Sees "Sterile" Victory.

The campaign was calmer and political passions were less aroused than ordinarily because of the menacing foreign situation. Victory for the popular front—the leftist union of communists, Socialists, and Radical Socialists, which was formed to fight Fascism—is expected, but its extent is impossible to predict.

Leon Blum, Socialist leader, forecasts a "sterile" victory, meaning that although the left coalition will have a big majority in the chamber, it will be unable to form a workable government. In that case the governmental situation would remain just about what it is now.

Predict No Revolution.

Observers do not believe the popular front will repeat the violence perpetrated by the Spanish popular front after their recent victory, and it is hard to imagine anything like a revolution emerging from the French elections. Important changes, however, both in internal and foreign policy, may result.

Among the speakers who broadcast tonight were Senator Marcel Chachin, communist spokesman, who defended the aims of his party and denounced Fascism; Col. François de la Rocque, leader of the semi-Fascist Croix de Feu [Cross of Fire], who urged the people to vote for "patriots" and denounced communism.

CLAIMS U. S. USE OF SUB DEVICE; SEEKS $250,000

German's Invention Issue in Court Case.

Washington, D. C., April 24.—(AP)—Recalling one of the world war's most dramatic episodes, the Court of Claims today prepared to hear a case against the United States government charging infringement of a German inventor's patent on a vital submarine device.

Clyde A. Norton, patent commissioner of the court, scheduled hearings for May 18 at which naval officers are expected to testify on the navy's development and use of the device, designed to prevent leakage from a submarine's fuel tanks.

The charge of infringement and a demand for $250,000 compensation was filed by Otto Theodore Carpentier of Chicago, assignee of the patent rights of Ferdinand Lantz of Hamburg, Germany, who claims to be the original and sole inventor of the "valved controling apparatus for outboard ballast and fuel tanks."

Sea Mysteries Solved.

His invention is claimed to have solved one of the mysteries of German undersea warfare in the early days of the war. Many submarines sailed on belligerent voyages, it was explained, and never returned.

When the loss of U-boats brought about a critical situation, the German admiralty investigated and found that leaking oil spreading over the sea's surface, had disclosed the presence of the vessels to allied planes and destroyers. The latter promptly surrounded the spot and dropped depth bombs.

Lantz' invention, it is contended, made it impossible for the fuel tanks to leak, saved many submarines from destruction, and made continued use of undersea craft possible as an efficient means of warfare.

Filed U. S. Patent in 1920.

Carpentier's petition alleges that Lantz filed his patent in Germany in January, 1917, but because America entered the war shortly afterward, he was unable to file his patent in this country until Feb. 20, 1920.

An American patent was granted Lantz Dec. 26, 1921.

The device has been installed, Carpentier alleges, on "a large number of submarines" by the American navy without authorization and in violation of the Lantz's patent rights.

French Police Rout Mob Rioting Against Pay Cuts

PARIS, April 24.—(AP)—A crowd of 1,500 municipal employés massed in City Hall square and crying, "We want action!" were dispersed by 500 police and mobile guards today. The demonstration was called after the prefect had refused to see a delegation which demanded that the city restore pay cuts.

Outflare
Extra width for your little toes
• Do smart custom-toe styles crowd your little toes? Do your shoes "run over" on the outside? Slip into our new OUTFLARE last. As the name describes, it's extra roomy along the outside. Lets all your toes spread out naturally. Black or brown calf. Custom grade. $8.50
WALK-OVER
WALK-OVER
125 S. STATE ST. (Palmer House)
4700 Sheridan Rd.
4052 W. Madison St.
6440 S. Halsted St.
1313 E. 63rd St.
2342 E. 71st St.
OAK PARK: 1136 Lake
ELGIN: 52 S. Grove

THE STORE FOR MEN
MARSHALL FIELD & COMPANY
First with the new Metal Spring BELT
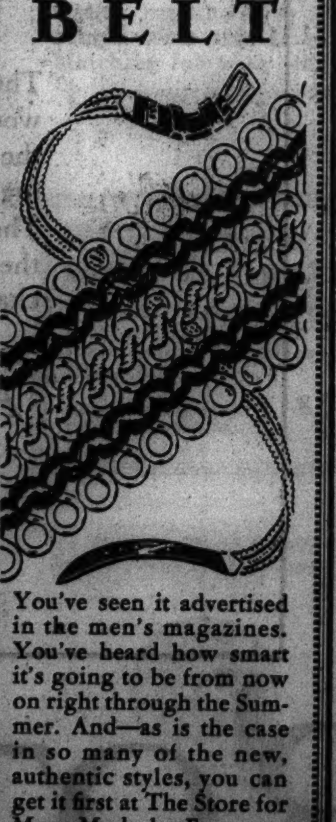
You've seen it advertised in the men's magazines. You've heard how smart it's going to be from now on right through the Summer. And—as is the case in so many of the new, authentic styles, you can get it first at The Store for Men. Made by Forstner. Sizes small, medium and large. $1.50
FIRST FLOOR
Also Evanston and Oak Park

SATURDAY Sale
3-PIECE SUITS
Worth to $25
$14.75
Marvelous values on the season's "Prize-winning" suits. Dashing full swagger coats (can be worn separately) on classic man-tailored suits of fine English type fabrics. Smartest colors, patterns and combinations. The 3 pieces complete reduced today to $14.75. Act quickly!
The KOMISS Co.
100 N. State St., Cor. Washington

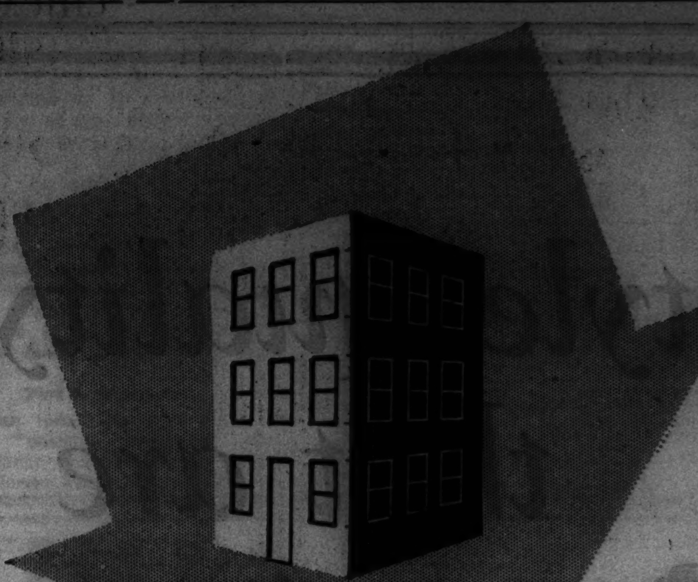
FIVE ROOMS in Ravenswood Manor
just remodeled ... sun parlor ... sleeping porch ... arched doorways ... Craftex walls throughout ... gas heat ... electric refrigeration ... one block from "L" ... two blocks from 3 car lines
$50

Four rooms: South side east of I. C. ... living room and dining room across front ... canvased walls ... ivory woodwork ... tile bath and shower ... near lake and park ... 3 blocks from I. C. ... $50. *Five rooms in La Grange:* beautiful building ... tile bath ... arched doorways ... built-in cupboards ... cedar-lined closets ... built-in radiation ... hard and soft water ... landscaped lawns ... $65. *Seven rooms:* North side ... three baths ... sun room ... breakfast room ... barreled ceilings in hall and dining room ... faces lake ... garage included ... $125. *Six rooms:* south side ... tile bath and shower ... breakfast nook ... garage included ... decorate to suit ... $65. *Two and one-half rooms:* Northwest ... newly decorated ... large, light living room ... in-a-dor bed ... full kitchen ... dressing room ... front and back porches ... gas included ... $30. *Six rooms:* West side ... large, light apartment ... janitor service ... shower ... glazed porch ... electric refrigeration ... garage included ... $65.

★ ★ ★ ★ ★

LAST-MINUTE APARTMENT HUNTERS! There is still time to find an apartment which will please you. Begin at once to check the rental want ads in the Tribune want ad section. You will have your choice of hundreds of attractive apartments. The apartments described above were offered in the Tribune during the past few days.

Hunting an apartment with the help of Tribune want ads saves time, and is your best assurance of not having overlooked one worthwhile offer. Hundreds of apartment offers are printed every day. You can quickly compare them for the best values, and make a select list of apartments for prompt inspection. Using this apartment hunting plan, you are far more likely to find the most attractive apartment at the rent you want to pay.

Turn to the rental want ads in the Tribune want ad section now.

SITTING JURORS UNDER SCRUTINY IN VOUCHER QUIZ

Grand Jury Opens Inquiry on Pay Scandal.

Investigation of a scandal involving jurors' forged pay vouchers was directed yesterday toward alleged irregularities in the calling and payment of members of the venire which has been serving for the last two weeks in the Circuit court.

John Conroy, clerk of the Circuit court, early in the day examined stubs on the pay vouchers of the 150 in such service, and then had them sign cards. Signatures on 20 of the cards, he said, apparently did not correspond with those on the stubs.

None Answers the Call.

At the court clerk's request two of his assistants later visited the room where the jurors await their assignments to individual judges and called for the 20 whose papers seemed irregular. None was present. It was late afternoon and only a few of the total 150 were available for questioning. The 20 will be sought again today.

The irregularity in the matter of signatures brought the speculation that pay voucher racketeers might have been substituting their friends under false names for jurors who had been excused from service. Another theory was that there were no such men as the missing 20 and that their vouchers were being put through without having any one to represent the jurors supposedly serving.

Two Court Aids Under Arrest.

Under the system, the pay vouchers of the jurors have been made out, but with the days of service and the amounts due left blank when the veniremen report for their work. The making out was done for both the Circuit and Superior court jurors by Hugh Falvey, clerk, and Alonzo Bigley, bailiff, of the jury room.

Falvey and Bigley are under arrest, and Bigley has been identified as the man who cashed twenty pay vouchers of jurors on one day, March 19.

A writ of habeas corpus, applied for in behalf of Falvey, was denied yesterday by Chief Justice Denis J. Normoyle of the Criminal court when it was announced that the prisoner had been formally charged with conspiracy to defraud.

Hearing Set for May 18.

Shortly afterward Falvey, who is an insurance broker as well as a clerk on Sherif John Toman's payroll, was arraigned in the Felony court, where he requested that a hearing on the charge be delayed until "after the Democratic state convention." The hearing was set for May 18 and he was released in bonds of $5,000.

An application for a habeas corpus writ in behalf of Bigley was made during the day by Attorney Arnold Harris and will be heard at 10 a. m. today.

Assistant State's Attorney Wilbert F. Crowley in the afternoon took two witnesses before the grand jury. One is Stanley Baran, personal bailif for Chief Justice Walter LaBuy of the Circuit court. He was reported to have denied knowing anything about the pay irregularities. The other, Stanley Galata, was said to have talked freely.

Paid but Never Served.

Galata is reported to have told the grand jury that he was placed in service as a juror through Baran's influence, although he was not regularly summoned by the jury commissioners. For his services Galata got a voucher for $50. He said he regarded this chance to earn money as a "political favor" from Baran.

Bigley and Galata were kept in custody by the investigators, but Baran was released. It was announced that 200 jurors whose names appear on Falvey's records as having served—and been paid—in recent months will all be questioned. Investigators declared that at least $5,000 has been paid out on vouchers issued to men who never served.

Report Lindberghs on Way to Italian Riviera Villa

NICE, France, April 24.—(AP)—Col. and Mrs. Charles A. Lindbergh were reported in American circles tonight to be en route to Alassio, Italian Riviera, where they were said to have rented a villa. A couple arrived quietly in France yesterday from England aboard a British freighter, bringing their own automobile.

Medill School Alumni Will Hear William Allen White

William Allen White, editor of the Emporia [Kas.] Gazette, is scheduled to speak on "Fifty Years an Editor" at an alumni reunion banquet of the Medill school of journalism of Northwestern university at 7:15 o'clock tonight in the Orrington hotel ballroom, Evanston. More than 200 alumni are expected to attend.

700 Tree Apple Orchard—

saxophone players—mirrored doors—600 seat theater—diamond setter—variety store in Ohio—ventilating equipment—window and door lock business—past due installment—these were subjects of want ads in yesterday's Tribune want ad section.

Read Tribune want ads every day for opportunities you seek!

OUT OF JAIL, M'NAIR'S WORD TO ROOSEVELT AS HE GREETS SON

Pittsburgh, Pa., April 24.—(AP)—Mayor William N. McNair and Elliott Roosevelt, son of the President, met by chance today, but they failed to shake hands.

They were introduced at the county airport. McNair was there to meet friends, and Roosevelt had stopped on a flight from Cleveland to Washington.

The mayor addressed Roosevelt:

"What relation are you to the man in the White House?"

Roosevelt replied:

"I am his son."

"Tell your dad I am out of jail," McNair said.

The mayor was referring to the hour or more he spent in jail last Saturday on an embezzlement charge, since dismissed.

"I won't shake hands with him," McNair told friends. "I won't shake hands with any of the Roosevelts."

McNair, elected a Democrat, is running for the Democratic nomination for congress in the Thirty-second Pennsylvania district, but he and the party organization are at odds.

Unearth Big Beetle Shell Bearing Lincoln's Initials

Lincoln, Ill., April 24.—(AP)—A WPA crew at work within a block of the site of the old Postville courthouse, where Abraham Lincoln practiced law, today unearthed the shell of a giant beetle on which were scratched the initials "A. L." and the date "1861."

The scratches, apparently done with a pin or knife point, were covered by a smooth glaze. The workers said the appearances of the shell indicated the carving was done many years ago.

REPORT $20,000 IN LINDY RANSOM IN BOSTON AREA

Banks Cash Gold Notes Under New U. S. Policy.

Boston, Mass., April 24.—(AP)—The Post says department of justice agents were concentrated tonight in Massachusetts and southern New Hampshire after discovery that more than $20,000 of the $50,000 Lindbergh ransom money had appeared in this section.

Clarence D. McKean, head of the Boston bureau of the department of justice, denied, however, any of the ransom money had appeared in this section.

"There is absolutely nothing to it," he insisted.

Bills Appear at Five Banks.

Since Bruno Richard Hauptmann died in the electric chair for the kidnap-murder of Col. Charles A. Lindbergh's infant son the Post says the money has appeared at two banks in Albany, N. Y.; Northampton, Springfield, Worcester, and Greenfield, Mass. Officials who declined use of their names said they believed bills are about to be cashed in southern New Hampshire.

The Post says indications were that persons traveling northeastward from a point near Albany disposed of the ransom notes in bills of $20, $10, and $5 denominations.

Brings G-Men to Boston Area.

The fact that virtually all the ransom money has been passed through New England banks brought the G-men into this area. Among the agents were three who worked for months on the Lindbergh baby kidnaping.

Up to the electrocution only $19,715 of the money Col. Lindbergh paid a ransom collector in a Bronx cemetery April 2, 1932, has been located.

From the time Hauptmann was arrested in New York to the night of his execution no more of the Lindbergh money was known to have appeared. However, a few hours after Hauptmann died the money began appearing in banks, the Post asserts.

Held to Grand Jury in Slaying.

Richard Sabbho, colored, 59 years old, 3810 South Parkway, was held to the grand jury on a charge of murder yesterday by a coroner's jury investigating the fatal shooting in Sabbho's home on April 9, of Hilario Lopez, 31, of 3207 East 93d street.

DETECTIVE'S SON NAMED KIDNAPER OF PAUL WENDEL

Ellis Parker Jr. Arrest Is Ordered.

New York, April 24.—[Special.]—District Attorney William F. X. Geoghan of Kings county, who has pressed the investigation of the kidnaping of Paul H. Wendel, "confession" figure in the Hauptmann case, announced tonight that Ellis Parker Jr., under indictment as one of the kidnapers of Wendel had eluded four New Jersey troopers assigned to shadow him.

The statement of Geoghan said Parker, son of Ellis Parker, chief of detectives of Burlington county, N. J., and close friend of Gov. Harold G. Hoffman, had left his Mount Holly home in an automobile, racing away at an 80 mile clip as the troopers approached the house.

This announcement followed an earlier statement from Geoghan which made it evident that every effort of authorities in nearby communities would be made to take Parker into custody.

Plot Is Exposed.

Geoghan today disclosed what he termed "positive evidence" that young Parker was the "finger man" in the Wendel kidnaping and that the crime was committed just after a conference with the kidnapers in Parker's room in a Manhattan hotel.

Geoghan said "five or possibly six more persons are involved in the crime, and this number includes public officials of New Jersey."

Geoghan said he had no doubt that Parker would be in custody soon.

Geoghan today revealed the confession Martin Schlossman, 26, Brooklyn, made to him and the grand jury. Schlossman said the younger Parker identified himself as "Al White" a Jersey detective and made him believe he was serving justice in capturing Wendel, whom Parker said was the killer of the Lindbergh baby.

Watch Wendel in Hotel.

Schlossman told of a meeting in a hotel room at which Parker, Harry Weiss of Brooklyn, and Murray Bleefeld of Trenton, both under indictment, were present. This room overlooked Wendel's room in an adjoining hotel.

When Wendel was seen leaving the room the four went to the street, Parker pointed him out, and Bleefeld and Weiss captured him. Schlossman said he drove the car. He became suspicious, he said, when they drove past a police station and took Wendel to the Brooklyn home of Harry Bleefield, 61, father of Murray, who was waiting to receive them.

Schlossman said Parker supplied the handcuffs with which Wendel was fettered, was present in the Bleefield home every day, ate his meals there, and slept in the house every night while Wendel was a prisoner.

MANDEL BROTHERS
a store of youth · a store of fashion · a store of moderate price©

Wear *Everyday* By PHOENIX

365 Days a Year! An Ideal Hose for Year' Round Wear

$1

These four thread chiffons are famous for their five special features:

- *Custom-fit top*
- *Allover toe guard*
- *Doubly reinforced heel*
- *Sturdiness*
- *Sheer appearance*

They are good economy and "make assurance doubly sure" that you are properly groomed for all business and daytime social contacts. The colors are—

- *GLOW*—A light coppertone
- *HOTCHA*—A deep coppertone
- *BRUSH*—A medium beige
- *THUNDER*—A warm taupe

Mandel's Hosiery—First Floor—State.

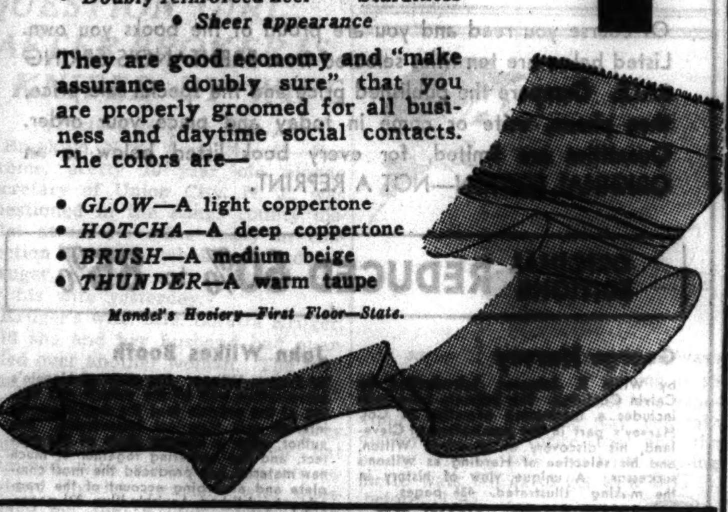

Shirley Temple Fashion Show and Dance Revue in Playland!

Parents, bring your children to see the Famous Meglin Kiddies of Chicago in this delightful show today at 2:00 and 3:30 P. M.—6th floor—Wabash.

MANDEL BROTHERS
a store of youth · a store of fashion · a store of moderate price©

$3.50

"LITTLE NEMO" SENSATION

Has Supple Control For Youthful Figures

This little two-way girdle has everything—action boned front to flatten the tummy. The double woven back does wonders for hips. Inviz-a-grip garters for sleek security. Tubs easily as a stocking. Sizes 24 to 30.

Mail Your Order or Call State 1500
Local 33. Mailing charges outside regular delivery zone. Illinois Mail Orders require 3% additional for State Occupational Tax.
New Modern Corset Salon—Third Floor—Wabash.

LAST DAY to see our exhibits of Rare Old Shawls. Rugs made by Public School Playgrounds' Children. Also Amateur Camera Clubs' exhibit.

Ninth Floor—State.

MANDEL BROTHERS
a store of youth · a store of fashion · a store of moderate price©
Store Hours: 9:30 A. M. to 6 P. M.

New Blouse Department Opens

$5

Exciting Colors *in* English Antelope

Choose a felt-lined brim model or a dashing beret of satin-soft genuine English antelope. 10 gay colors!

Mandel's Millinery—Fifth Floor—State.

Debwin Pure Silk Blouses

$3.95

Two winners from our beautiful, modernized department . . . typical of the values found in the blouse shops and new skirt and jacket section.

Mail Your Order or Call State 1500
Mailing charges extra outside our regular delivery zone. Illinois mail orders require 3% additional for State Occupational Tax.

Left: plaid silk in red, blue, green, brown. 34-40.
Right: shirt in orchid, rose, green, tan, blue. 32-38.

Mandel's Blouses—Third Floor—Wabash.

NOTICE!

In place of the regular Saturday Fashion Show in the Tearoom there will be a Duet Fashion Show of $25 Frocks—timed especially for Business girls—today at 2 P. M. in our Chic Chicagoan Shop—Mandel's Fourth Floor—State.

$5

The Bow-Knot Bag

Distinctive as a Paris import, this 15½" calfskin beauty, kid lined compartment. Navy, luggage, black, brown, white, green, red. Only at Mandel's at $5!

Mandel's Bags—First Floor—State.

$15 · **$17.75** · **$19.75**

Tailored Lace for Town or Tea

Grosgrain-bound, fitted jacket over a ruffle trimmed lace frock, complete with full length taffeta petticoat. Navy, grey, brown. Sizes 14-20.

Pin Money Dresses—Fourth Floor—Wabash.

2-Piece Suit with Gay Fleece Topper

Dark skirt and matching ascot with a high shade fleece topper you can wear as an extra coat. Coat in sunset, grey, powder, and chamois. Sizes 11-17.

Junior Chicagoan Shop—Fourth Floor—State.

Sharkskin Jacket Tops a Dark Sheer Frock

Smart jackets to wear with other frocks all summer long; Chamois, coral, aqua jackets, over black, navy or saddle frocks. Sizes 11 to 17.

Junior Chicagoan Shop—Fourth Floor—State.

$6.50

Schiaparelli's Charms

Tiny bells to bring you health, wealth, happiness (as inscribed), dangle from this link bracelet. Matching fob with bell . . . $2.

Jewelry—First Floor—Wabash.

100% Cashmere and Cashmere Type Frocks

Two piece styles with round and boat necklines, collar styles. Pastel colors. $15 values included. Sizes 14-20.

Mandel's Sports Shop Third Floor—Wabash.

$8.95

No Mail or Phone Orders Taken on Any of These Items Except Blouses!

$19.75

Juilliard Novel Nub Weave Coat

Fitted to flatter slim figures and smoothly buttoned down the front . . . while Gibson girl sleeves give fullness to shoulder. Black, navy. 12-20.

Pin Money Coats—Fourth Floor—Wabash.

Sheers! Chiffons! Prints! Alpacas Assembled in a Colorful Dress Parade!

Tailored types for town! Dressy styles for afternoon wear! Fresh as a May morning in their crisp trims, bright spring colors. Sketched are just two of these outstanding frocks for misses. 14-20.

$8.95

Left: Lily of the valley print. 14-20.
Right: Sheer with contrasting taffeta petticoat. 14-20.
New "Under $15 Shop"—Pin Money Dresses—Fourth Floor—Wabash.

SATURDAY NEWS OF NEW BOOKS

ASK 30 MILLION IN STATE BONDS FOR RELIEF FUND

City and County Put O. K. on Plan; Horner Balks.

A proposal for a state bond issue to obtain $30,000,000 for relief in Illinois in the year beginning July 1 was put before Gov. Horner here yesterday by Samuel A. Goldsmith, head of the Chicago Jewish charities. The money would supplement a fund of $24,000,000 from the sales tax.

Gov. Horner indicated that he would oppose the plan, which earlier had been approved by city and county special relief committees in a joint meeting at which Mr. Goldsmith presided.

John C. Martin, chairman of the Illinois Emergency Relief commission, who attended the meeting, said the bonds could be retired in 12 years with general fund monies which would come mainly from the 3 cent sales tax. Only one cent of the sales tax now goes for relief.

Fall Referendum Necessary.

A public referendum on the proposal would be necessary next fall, Martin said, but the state legislature could make the bonds available for sale before July 1 by levying a state property tax. The former state property tax was abolished when the sales tax was enacted.

Then, if the public voted favorably for the issue, the money could be paid out of the general fund and the state property levy could be abated, Martin declared.

The $30,000,000 would be used at the rate of $2,500,000 a month, which with the $2,000,000 now available from the sales tax would produce $4,500,000 monthly for relief. The remainder needed, between $500,000 and $750,000 a month, would have to be raised locally, according to the plan.

Horner Favors Billman Plan.

"This is just another attempt by Chicago and Cook county officials to put the entire relief burden on the state," Gov. Horner declared after conferring with Goldsmith. "Therefore I am opposed to it, as I have been to previous proposals designed to this end.

"An equitable plan has been devised by DeWitt C. Billman, chairman of the legislative reference bureau, who is in the city consulting attorneys about its legality."

The Billman bill would authorize each county to levy new relief taxes and issue bonds to obtain the money quickly. It will be introduced in both the house and senate Monday.

BRITISH LABOR LEADER HERE FOR PLATFORM TALK

There is relatively more unemployment in America than in Great Britain, Herbert Morrison, labor member of the English parliament and head of the London county council, said yesterday upon his arrival in Chicago on a lecture tour of the United States.

"Considering that there is said to be more than 11 million persons out of work here and about 2 million unemployed in Great Britain, the situation appears more serious here," he said.

Mr. Morrison, who many believe will be the next prime minister of England if labor returns to power there, said his brief tour of American cities is to "explain the British labor policy and learn all I can about the labor situation in the United States."

He and William Green, president of the American Federation of Labor, who will arrive in Chicago today, will speak tonight at a labor meeting in the Ashland Avenue auditorium. The meeting is sponsored by the American, Illinois, and Chicago Federations of Labor.

SCIENCE DEVISES EFFECTIVE NEW SILVER MEDICINE

Philadelphia, Pa., April 24.—(AP)—A new kind of medicinal silver, a powerful germ killer, although nonpoisonous, made at the chemistry department of the University of Pennsylvania, was described for the first time today at the American Philosophical society meeting here.

The silver is a brown powder—an oxide produced from any silver salt by addition of sodium or potassium hydroxide. Externally it makes a salve when mixed with paraffin; for internal use it dissolves in water. This silver oxide bridges a great gap in the use of silver as medicine.

Baby Struck by Swinging Door Dies of Infection

George Nicolas, 2 years old, 526 North Kedzie avenue, died yesterday from an infection which resulted when his foot was injured Sunday by a swinging kitchen door in his home.

HARVARD PROF. TAKES WEEK-END PLANE RIDE TO PACIFIC AND BACK

Cambridge, Mass., April 24.—[Special.]—Dr. L. J. A. Mercier, professor at Harvard university, is on an unusual week-end trip in which he expects to fly to the west coast and return for his next class Tuesday morning.

After a 5 o'clock class this afternoon Dr. Mercier hurried across town to the Boston airport, where he left at 8 p. m. for Newark, N. J. aboard an American Air Lines plane.

At Newark he was to transfer to a transcontinental ship of the United Air Lines, scheduled to reach Oakland, Cal., at 4:30 p. m. tomorrow. The professor then will participate in the Charlemagne celebration of St. Mary's college, near San Francisco.

Dr. Mercier will climb aboard a plane again Sunday morning for his return trip and expects to be back in Boston at 10:30 a. m. Monday.

He never before had ridden in an airplane.

SLAYER OF GIRL 9 YEARS AGO IS DECLARED SANE

A formal confession of the rape-murder nine years ago of Edna Mueller, 15 year old Hillside girl, was taken yesterday from Otto Pech, 33 years old, in the presence of Dr. Harry Hoffman of the county behavior clinic, who pronounced Pech sane but of dull mentality.

Without any show of emotion Pech furnished the details of the girl's murder on Sept. 19, 1927. A gravedigger of Hillside, he is a distant relative of the Mueller family, whose home is two blocks from Pech's in the same suburb.

A motion for Pech's release on a writ of habeas corpus was heard yesterday by Chief Justice Denis Normoyle of the Criminal court. It was continued to Tuesday when assistant state's attorneys indicated the grand jury would be asked to indict Pech on a murder charge in the meanwhile.

Although numerous suspects were questioned, no progress was made in solving the murder until Pech's arrest last Wednesday. He boasted to a across the tracks," and his conversaneighbor of "what I did to that girl tions were reported to police.

UPHOLD PENSION SUIT BY DIVORCED WIFE OF FIREMAN

An effort of the retirement board of the firemen's pension fund of Chicago to prevent the divorced wife of a dead fireman from having her divorce decree set aside and thus obtaining a lifelong income from her husband's pension was halted by the Illinois Supreme court yesterday. The court upheld a ruling of the Appellate court which refused to allow the board to intervene in the nullification suit of Mrs. Mabel Bernero, 2459 Superior street.

Her former husband, John D. Bernero, a fireman, died in May, 1933, more than two years after he had divorced her. Bernero remarried after the divorce, but his second wife died a few months preceding his own death. Mrs. Mabel Bernero then filed her suit to set aside the divorce and announced she would seek to gain a pension of $45 a month in Bernero's name. This case still is pending in the Superior court.

WHEN CHARLES LOVES, HE LOVES! WET FEET OR DRY

It was demonstrated yesterday that it takes more than cold water to quench the romantic fire in the heart of Charles Singer, 22 years old, 6400 Cottage Grove avenue, son of Dr. H. Douglas Singer, the alienist.

Singer's girl friend, Miss Louise Blossom, 19 years old, whom he met while she was a dancer in Chicago, lives in Joliet. On Thursday Charles drove to Joliet, proposed, and was accepted.

When he started home at midnight his thoughts were far above the driving of a car. He was brought to earth rudely when his car spilled off the dead end of a Joliet street and plunged eight feet to the bed of Hickory creek. Charles waded ashore and reported his accident to the Joliet police, to whom he also told his romantic story.

"Wet feet or dry," Charles breathed, "I still love Louise."

Successful Sandwich Man to Try His Hand as Janitor

William Gavin, 63 years old, a casual, was sentenced by Judge N. J. Bonelli yesterday to perform janitor service in the Stockyards police station to atone for victimizing housewives in the vicinity of 78th and Green streets. Gavin was arrested Thursday, wearing three vests, two jackets, and two overcoats, the pockets of which contained 50 sandwiches he had begged at back doors.

OSWALD GARRISON VILLARD in N. Y. Herald Tribune "BOOKS":

"A most valuable book. No future biographer or historian of our times will dare write without building on it. Nowhere else can as many documented facts be found and nowhere else as true a measure of this man."

DR. CHARLES A. BEARD in his Introduction to this volume:

"Authentic facts to show what manner of man Hearst has been and still is—his ambitions, the means he employs to attain his ends. Mr. Lundberg has produced ... the cold, brute facts of the record."

The UNauthorized Biography!

IMPERIAL HEARST

by FERDINAND LUNDBERG

406 PAGES—160,000 WORDS—$2.75

The EQUINOX COOPERATIVE PRESS, Inc.

444 Madison Avenue, N. Y.

Edith Wharton Offers Splendid Short Stories

Number of Good Books Adorn Literary Week.

BY FANNY BUTCHER.

"The World Over," by Edith Wharton [Appleton-Century, $2]. Published yesterday.

"Woman Alive," by Susan Ertz [Appleton-Century, $2]. Published yesterday.

"Strange Glory," by L. H. Myers [Harcourt-Brace, $2]. Published on Thursday.

"Stubborn Roots," by Elma Godchaux [Macmillan, $2.50]. Published March 31.

"Spring Storm," by Alvin Johnson [Knopf, $2.50]. Published on Monday.

THERE may be those who, forgetting "Ethan Frome" and the four short stories which made up "Old New York," think of Edith Wharton only as a novelist. A fresh reminder of her incomparable skill in the short story is offered in "The World Over." Of the seven stories in the volume there are three which any writer might envy and which few could equal.

"Roman Fever" is one of the most skilful tales imaginable . . . and the reader is not sure whether truth or a specially masterful cruelty comes from the meager lips of Mrs. Ansley when she says, "I had Barbara." It is a memorable picture of a lifetime's dislike between friends.

"Charm Incorporated" is one of the best and most convincing stories about the charm of the exiled Russians and their psychology that any one ever wrote.

"Confession" is a story which is that perfect emulsion of plot and psychology so rare in the short story. Of the other four stories, "Pomegranate Seed" seemed to me not to come off—a story of the influence of a dead woman on her husband; "Permanent Wave" was amusing, but not important; "The Looking Glass" an almost but not quite convincing tale of the breaking down of a beautiful woman's fiber by approaching age; and "Duration" a very amusing tale of the triumph of old age.

Whatever Mrs. Wharton writes, however, has structural and stylistic beauty. She gives even a little whittling the semblance of sculpture.

"Woman Alive" Is Book That Misses Opportunity.

Susan Ertz's "Woman Alive" seems to me a book that nobody need read—for pleasure, instruction, or literary bedazzlement. It concerns the spring of 1985 when, following the use of an especially deadly gas in warfare, every woman on earth dies. All but one, that is . . . one who had been immunized against all disease, even the most virulent of plagues, and who wakes from a sleeping potion to find herself the only woman alive on earth.

She is made queen of England and has a program for marrying her daughters [when she has them] each to a different nationality when the narrator wakes up, or rather, his scientific "medium" dies and he finds himself in London in April, 1935, and a world still inhabited by women.

It might have been a grand satiric book. It is just a silly one.

"Strange Glory" Just Misses Greatness.

L. H. Myers wrote a remarkable book in "The Root and the Flower." Readers of that delicately subtle piece of writing will be disappointed in "Strange Glory." Readers of "Strange Glory" who have never before met Mr. Myers' gifted work will find it a strangely disturbing book, for throughout its 250 pages there is a sense of the imminence of greatness, the imminence of something important, a brooding quality which seems just about to hatch genius.

Greatness never emerges, but it takes the reader until the last line of the book to be sure that it won't . . . and that in itself is something of an achievement in the writing of fiction.

The principal character in "Strange Glory" is a hermit in a Louisiana swamp near a city which, although not so called, is obviously New Orleans. To that swamp is drawn by some strange pull a young girl just come into the joint powers of beauty and vast wealth. Each year, by her father's will, she must spend one month in Louisiana. Through the years more and more of the prescribed time is spent with the hermit, who has murdered her uncle on account of the betrayal of his beautiful wife [as she eventually finds out when such a discovery can in no sense affect her] and who has sought peace in the unephemeral beauties of a serene bayou.

Marriage, divorce, and a supreme new love for the heroine take their course through the pages. The strangest glory of the book is that it can keep the reader expecting the fulfillment of greatness and never fulfill it.

"Stubborn Roots" Tale of Sugar Plantation.

"Strange Glory" could have happened almost any place in the world—it is no more rooted in Louisiana than Spanish moss is rooted—it just attached itself to a Louisiana bayou.

Elma Godchaux's "Stubborn Roots" has, on the other hand, the most stubborn of roots in almost the same section of Louisiana. It is the story of a sugar cane plantation, of the white and black life on it, and mostly of Marie Elizabeth, full bodied, selfish, vindictive, cruel, as a girl who marries the richest old man in the neighborhood and has her violent way throughout the countryside.

She is too lazy to be actively vindictive, but she succeeds in making her children miserable, her husband unhappy, her old aunt crazy, even the placid Negroes her enemies, by a heroic sized selfishness and imperiousness.

She is one of the most unpleasant characters you ever met, but she is so consistent that she gives a vigorous reality to the whole book. The background is one which is uncommon in modern fiction and one which is now made vivid to readers.

"Spring Storm" Has Quality of Poetry.

"Spring Storm," by Alvin Johnson, is a first novel of a veteran writer. Alvin Johnson has been a distinguished economist, a scholar, a contributor to magazines, and is now director of the New School for Social Research in New York.

It is surprising that when he writes a novel there should be no hint of his specialty in it; that he should write the story of a boy's slow rooting in a farm [transplanted from a town], of his growing passion for the actual soil, and of his adolescent love.

"Spring Storm" has so tender a nostalgia about it that any reader must feel that it chronicles a period of the author's own boyhood. "Spring Storm," although written in prose, has all of the quality of "powerful feelings recollected in tranquility"—as Wordsworth defined poetry. The emotion of a boy into whose blood there seeps slowly the love of nature and swiftly the love of woman, made forever real by a pen which never drips sentimentality, but which has no fear of sentiment.

Alvin Johnson has written a book rarely real in "Spring Storm."

FIGURES IN BOOK WEEK

ALVIN JOHNSON. EDITH WHARTON. L. H. MYERS.

L. H. Myers' "Strange Glory," a novel unlike his previous "The Root and the Flower"; Alvin Johnson's first novel, "Spring Storm," a tender nostalgic tale of boyhood and first love, and a new volume of short stories by Edith Wharton, "The World Over," are all published this week and reviewed today.

Important Books Published Recently

FICTION.

Third Act in Venice, by Sylvia Thompson [Little-Brown, $2.50], is preceded by the Riviera and London in the life of a wealthy playboy.

Ever Tomorrow, by Eleanor Saltzman [Coward-McCann, $2], concerns a simple family who love the land they farm.

We the Living, by Ayn Rand [Macmillan, $2.50], shows how the Russian revolution affected the lives of three patriots.

NONFICTION.

The Story of a Novel, by Thomas Wolfe [Scribners, $1.50], describes how a novel comes into being.

The School of Femininity, by Margaret Lawrence [Stokes, $3.50], pictures women as they are interpreted through feminine writers of yesterday and today.

ABOUT PEOPLE.

The Living Jefferson, by James Truslow Adams [Scribners, $3], traces the influence of Jefferson's ideas over the centuries of American history.

Borah of Idaho, by Claudius O. Johnson [Longmans, $3], delineates one of the outstanding figures in American politics today.

ABOUT PLACES.

Twenty Years Under the Sea, by J. E. Williamson [Hale, Cushman & Flint, $2.50], tells his adventures exploring the bottom of the sea.

This Soviet World, by Anna Louise Strong [Holt, $2], treats the soviet government's relations with its citizens.

Col. Isham, Famous Literary Collector, to Lecture Monday

Col. Ralph H. Isham who recently purchased and published the long-lost Boswell papers and who for many years has been an ardent collector of rare manuscripts will lecture on "Adventures in Literature" in Thorne hall on the McKinlock campus of Northwestern university next Monday evening. The lecture will be the last of a series sponsored by the University college. Col. Isham, an American, served with T. V. Lawrence in the British army during the war and was instrumental in influencing Lawrence to write of his experiences in Arabia. Tickets for the lecture may be reserved by calling Superior 4500.

* *

Knox Poetry Contest.

Galesburg, Ill., April 24.—[Special.]—Henry Seidel Canby, editor of the Saturday Review of Literature, will be one of the judges in the Janet Greig Post poetry prize contest at Knox college this spring.

Outstanding New Fiction

by Edith Wharton
The World Over
This new volume by the author of "Ethan Frome," "The Age of Innocence," etc., presents a distinguished group of stories which are unforgettable for their penetration into human foibles and characteristics. $2.

by Susan Ertz
WOMAN ALIVE
The striking theme of this new novel by the author of "Madame Claire" depicts, like H. G. Wells' "Things To Come," the world a few years hence, where the destiny of the human race, victim of the horrors of its own wars, is dependent upon the fate of one woman—the *last* woman alive. Four printings before publication. $2.00.

by Christina Stead
THE BEAUTIES and FURIES
The author of the widely heralded "The Salzburg Tales" writes a sparkling and revealing novel peopled by English and Continental characters whose lives tangle in Paris where are the beauties and furies of love. $2.50.

At All Booksellers.

D. APPLETON-CENTURY CO.
35 West 32nd St., New York

"ONE of the great novels of the year. It contains some of the most beautiful writing of our day . . ."

CHARLES MORGAN'S

New Novel

SPARKENBROKE

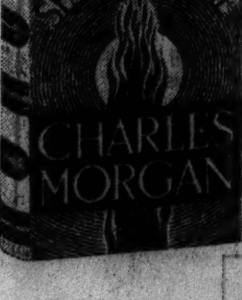

"I do not remember in modern literature a more passionate record of that superlative human relationship, true love; I do not remember a more revealing exposition of that other superlative emotion, the passion to create; I do not remember in the pages of any modern novel, meeting death so tranquilly!"

FANNY BUTCHER
(Chicago Tribune)

The Macmillan Company
2459 PRAIRIE AVE., CHICAGO

Arnold Bennett MSS., Letters Will Be Sold

Author Used Great Care with His Margins.

BY FRANK SWINNERTON.

LONDON.—[Special correspondence.]—Early in May there is to be a sale at Sotheby's of some of the manuscripts belonging to Arnold Bennett at the time of his death, together with a number of letters written to Bennett by various distinguished people.

The manuscripts will include a few given to Bennett by their authors; but none of these, I know, will equal in beauty his own remarkable performances. He gave great care to the preparation of his MSS., and chose a paper of appropriate size and of great fineness. He then worked with a page of type under the paper, so that lines and margins were all uniform. The result was always distinguished in penmanship and proportions. This should be an interesting sale.

In the hope that this summer will be a fine one, the bookshops here are full of "open air" books, which range from Henry Williamson's "Salar the Salmon" [not only a seller, but a book destined for long life] to every guidebook still in print. One outstanding contribution to the season's "open airs," although perhaps it is not of absolutely first rate importance, is an agreeable first-hand record of sporting and social life in Buckinghamshire called "England Have My Bones" [Collins], by T. H. White.

The author is a woman, and the book is a Daily Mail selection which has deservedly been widely popular.

Among novels with large followings are "The Son of Marietta" [Gollancz], *by Fabricius, which although published in February holds its own, and "Regency" [Hodder & Stoughton], in which D. L. Murray broadly and in detail tells the story of several generations and the history of the ever loved Brighton, "London-by-the Sea." But these books will soon have to face stiff competition from Charles Morgan's †"Sparkenbroke" [Macmillan], which is likely to break all records of recent days for rapid and continuous sales.

*Published in Boston, Jan. 6. [Little Brown, $3.]

†Published in New York, April 14. [Macmillan, $2.75.]

Meetings and Lectures

Dean Gordon J. Laing of the University of Chicago will talk on "The Trials of a College Professor" before the Caxton club at luncheon at 12:30 o'clock today at the Tavern club.

Arna Bontemps, author of "Black Thunder" will be the special guest at a reception in the Abraham Lincoln center at 5 o'clock tomorrow. Six speakers will give a symposium on "Black Thunder."

Robert Morss Lovett, professor of English at the University of Chicago, will continue his lecture series on John Milton with "Paradise Lost" at 6:45 o'clock Tuesday at the Art institute.

BEST SELLERS

FICTION.

"Sparkenbroke," by Charles Morgan.
"The Thinking Reed," by Rebecca West.
"The Last Puritan," by George Santayana.
"It Can't Happen Here," by Sinclair Lewis.
"The Hurricane," by Charles Nordhoff and James Norman Hall.
"The Rolling Years," by Agnes Turnbull.

NONFICTION.

"The Way of a Transgressor," by Negley Farson.
"Inside Europe," by John Gunther.
"North to the Orient," by Anne Morrow Lindbergh.
"Wake Up and Live," by Dorothea Brande.
"The Living Jefferson," by James Truslow Adams.
"Man, the Unknown," by Alexis Carrel.

BRENTANO'S
BOOKSTORES, INC.

OH SAY DO YOU READ?
Spring Sale

Of course you read and you are proud of the books you own. Listed below are ten titles selected from BRENTANO'S SPRING SALE. Compare the published price and the special sale price, then phone, write or come in today and place your order. Quantities are limited, for every book listed below is an ORIGINAL EDITION—NOT A REPRINT.

ORIGINAL EDITIONS REDUCED 60% to 85%

George Harvey
by Willis F. Johnson: Introduction by Calvin Coolidge. This intimate biography includes a fascinating narrative of Col. Harvey's part in the nomination of Cleveland, his discovery of Woodrow Wilson, and his selection of Harding as Wilson's successor. A unique view of history in the making. Illustrated. 436 pages.
WAS $5.00—NOW 89c

George Washington
by Bernard Fay. The ideas of the American Revolution had an enormous influence on the leaders of the French Revolution. It is therefore fitting that Fay, the brilliant French Biographer, should interpret the leader of our country's Revolution. Illustrated. 297 pages.
WAS $4.00—NOW $1.19

Soldier, Artist, Sportsman
The Life of General Lord Rawlinson of Trent: American readers have an especial interest in this volume because it was under Rawlinson's command that their troops first participated in the Great War. He said of them: "The American troops conducted themselves admirably, fought like tigers, and have won our undying affection and admiration." Illus. 373 pages.
WAS $7.50—NOW 98c

The Letters of Grover Cleveland, 1850-1908
edited by Allan Nevins: A rich store of material never before published; a book essential to every student of national affairs between 1880 and 1900. Of equal interest are the political revelations. The tariff, the silver question, foreign relations, the machinations of David B. Hill and Tammany Hall, and the menace of Bryanism. Frontispiece. 626 pages.
WAS $5.00—NOW $1.19

A Chateau at the Front, 1914-1918
by the Marquise De Foucault. In June, 1914, the author moved into the chateau of Pronleroy in Picardy. Two months later her chateau had become a storm center, now captured by the enemy and now recaptured, often filled with tired French officers in retreat, or jubilant ones going forward to victory. The Marquise stuck to her post and kept this day by day journal of her experiences. It is one of the most exciting personal narratives of the war. Illustrated. 338 pages.
WAS $4.00—NOW 79c

John Wilkes Booth
by Francis Wilson: The story of Lincoln's assassination and of the pursuit and killing of the assassin is of the most dramatic interest and historical importance. The author, after a lifelong study of the subject, and the gathering together of much new material, has produced the most complete and absorbing account of the tragedy yet published. Lavishly illus. 321 pages.
WAS $4.50—NOW 89c

The Great Revolt in Castile
by Henry L. Seaver: A dramatic episode of the reign of Charles V. This is a study of one of the most picturesque periods in all history, and though four long centuries have passed, the author has gathered new material which permits the re-creation with complete accuracy of the revolt that struck Spain while she was struggling fiercely for world empire. Illustrated. 393 pages.
WAS $5.00—NOW 98c

Edward Benes—My War Memoirs:
The President of Czechoslovakia is almost generally recognized as an outstanding statesman of the younger generation. His good qualities reveal themselves in this volume, which one cannot help considering to be one of the most comprehensive, dispassionate, and interesting analyses of the World War. 512 pages.
WAS $7.50—NOW 98c

The Warden
by Anthony Trollope: A beautiful edition of the great English novel that gives a full and fascinating picture of country life in the mid-Victorian period. Trollope was the most sensitive chronicler of everyday life in modern English literature. 203 pages.
WAS $2.00—NOW 49c

War Letters of John Chipman Gray and John Codman Ropes, 1862-1868
During the Civil War these two young Bostonians carried on a vivid and illuminating correspondence. Ropes, a student of law; Gray, an officer in the Union Army. Later they became two of Boston's most eminent lawyers and founders of a legal partnership. Their letters are first-hand information and day-by-day progress of the Civil War. Illus. 508 pages.
WAS $7.50—NOW 89c

Many unusual treasures of literature are in

BRENTANO'S Bargain Basement

63 East Washington St.

Daily Delivery Phone RANdolph 4580

Edwin Markham 84; Reveals His Method of Testing Poetry

Princeton, N. J., April 24.—[Special.]—Edwin Markham, the poet, told interviewers today, as he began his 85th year, the formula for recognizing every good poem.

"When you finish a poem you must be able to say, 'Ah,' as though you were hit in the solar plexus."

Five hundred persons attended a reception at Princeton university on the poet's birthday yesterday and greetings were read from many of the nation's prominent persons.

The LINE-UP of Crime Club Successes:

Read **Mr. SMITH'S HAT**
"Grand from start to finish," writes Will Cuppy of *Helen Reilly's* swift new story about McKee of Centre Street. $2.00

THE LONG KNIFE
by E. Spence de Puy, M. D. "No slouch!" says *The Saturday Review* of this clever story of murder in a hospital. $2.00

THE GRAY MAN WALKS
by Henry Bellaman. Macabre mystery on an eerie island off the Carolina coast. $2.00

THE CLUE OF THE SILVER BRUSH
by Miles Burton. "The dash and drive of the story cannot be disputed," says the London *Times.* $2.00

CRIME CLUB, Inc.

A Key to Success in DEALING WITH OTHERS

Fifteen thousand people have bought copies of GETTING ALONG WITH PEOPLE. Men and women in business and professional life have discovered its plain, practical methods and suggestions that win for them the friendship, respect and cooperation of others. Today, to be successful in almost any field, you must know how to deal with people, how to make them understand and appreciate you.

This book brings results

Sound and practical, it deals with the sort of problems you face every day in meeting and handling people—gives plain methods and suggestions that thousands of readers are following today to achieve successful results.

Recommended by authorities

ROBERT F. MOORE, Secretary of Appointments, Columbia University, says: "It should be put into the hands of every college graduate. If these folks will read it . . . and practice its teachings, their way through life will be made less difficult." WILLIAM McANDREW says: "A book to re-read, especially when blue devils hover." AT ALL BOOKSTORES. $2.50. Published by Whittlesey House, McGraw-Hill Book Co., N. Y.

GETTING ALONG with PEOPLE
By MILTON WRIGHT

~~2nd Large Printing~~
~~3rd Large Printing and going strong!~~
GONE!
4th Large Printing!

"William McNally scores again! *The Roofs of Elm Street* has the vigor and vitality and reality that is a flower of its middle western origin. McNally's years of association with news have sharpened his inherent skill in telling a good story well," says *FANNY BUTCHER* of this great novel that is sweeping the country.

The ROOFS of ELM STREET

By the author of HOUSE OF VANISHED SPLENDOR

William McNally

At all bookstores. $2.50 PUTNAM'S

BOOKS.

ELMAN'S
— — — — Offer More Bargains — — — —
World Book Encyclopaedia, De Luxe binding, $79.90 val., $59.95; Encyclopaedia Britannica, 11th Cambridge edition, $39.50.
ELMAN'S,
— — — — 308 W. Madison-st. — — — —

CLOSE-OUT SALE.
Our entire stock to go.
AT DRASTIC REDUCTIONS.
Bargain Books.
71 E. Adams. Open Evenings, Sunday aft.

FIRST EDITIONS.
Send for 6 page list of new first editions published in America and England.
THE ARGUS BOOK SHOP,
333 S. Dearborn-st. Pone Wab. 7528.

"THE BOOK COLLECTOR'S JOURNAL" for May now ready; many valuable articles on book collecting, auction prices, reviews, news, etc. Subscription only $1 yr. Address WILLIAM TARG, 104 W. Chicago-av. Open eves. and Sundays.

FOR BOOKS DIFFICULT TO FIND AND UNusual book bargains call at Stieben Book Store, 155 N. Wells-st., at Randolph.

RULE CITY MUST PAY INTEREST ON CONDEMNATIONS

Decision on $2,762 May Cost 10 Million.

The Illinois Supreme court at Springfield ruled yesterday that the city of Chicago must pay $2,762 in interest to Nathan Feldman on a $33,000 judgment. Feldman got the judgment as compensation for a strip of property he owned which was condemned in the widening of Clinton street between Harrison street and Roosevelt road. The high court's opinion may have the effect of making the city liable for nearly $10,000,000 in interest claims on similar judgments where the interest was not specifically waived.

By the ruling yesterday the Supreme court reversed itself for the second time in the Feldman case.

In 1925 Feldman was awarded $33,000 by the Municipal court as compensation for the condemned property. This amount was paid by the city 18 months after the judgment award. Feldman demanded interest for the 18 month period and won a $2,762 judgment in the Municipal court. This was reversed in the Appellate court and Feldman carried the issue to the Supreme court, which found for Feldman.

In a rehearing last December the high court held that the city does not have to pay interest on awards granted the owners of property condemned for public purposes until after it takes possession of the property, regardless of the interval of time involved. Feldman then obtained the rehearing that ended in yesterday's decision. It could not be learned last night whether the city will ask reconsideration of the case.

The decision in Feldman's favor yesterday was by a 5 to 2 division of the Supreme court, Justices Francis Wilson and Lott Herrick dissenting.

START ANNA SAGE ON TRIP OUT OF U. S. TOMORROW

Mrs. Anna Sage, unsuccessful in her long fight for permission to remain in the United States in return for her betrayal of John Dillinger to agents of the department of justice, is scheduled to leave Chicago early tomorrow morning for deportation to her native Rumania.

Fred J. Schlotfeldt, district director of immigration, said yesterday that Mrs. Sage is under orders to report to him early this evening. She and eleven other deportees will be sent on a special car to be attached to train No. 6 of the Nickel Plate railroad, leaving the La Salle street station at 12:20 a. m. tomorrow. Mrs. Sage will arrive in Jersey City at 6 a. m. Monday. From there she will be sent to Ellis Island, to await the ship that will take her to Europe.

She was ordered deported because of two convictions for operating disorderly houses in Gary.

In Washington yesterday the United States senate passed a bill to pay $37.50 to the Grant hospital of Chicago and $75 to Dr. M. H. Streitcher for treatment of Theresa Paulus, 27 years old, 2920 Commonwealth avenue, who was grazed by a bullet when Dillinger was shot to death July 22, 1934, in front of the Biograph theater at 2433 Lincoln avenue.

SCHOOL CHILDREN TRY THEIR HAND AT MAKING LAWS

Cook county school children played government yesterday and, amid some hilarious debate, passed four "laws" of their own having to do with education. The occasion was a mock session of the state legislature at a convention of the schools' achievement club officers in the Morrison hotel.

John P. Devine of Dixon, speaker of the Illinois house of representatives, was on hand to preside over a mock house and State Senator Richey V. Graham of Cicero, speaker pro tem of the Illinois senate, steered measures through the juvenile "senate" as its presiding officer.

Bills enacted in the "senate" included one to provide for vocational education in the higher grades and another reorganizing school districts according to townships. One "house" bill granted children holidays from their parents on certain days, and another called for an annual appropriation of $30,000,000 to the common school fund. The latter drew the praise of Noble J. Puffer, county superintendent of schools, who sponsored the meeting.

Leader Thaldorf, 13 years old, of Lansing, one of the speakers, declared that "the contented schoolboy of today is the contented taxpayer of tomorrow."

Teacher in Auto Killed by Giant Steel Casting

New Brighton, Pa., April 24.—(AP)—A 17,500 pound steel casting rolled from a giant truck on Fallston hill early today, ran over a small automobile, and crushed Miss Marguerite McCowin, pretty blonde school teacher who was driving to her home, to death.

Passenger Dies as Train Leaves La Salle Station

T. A. Kimbraugh, 47 years old, of Jeanerette, La., died yesterday on a Rock Island train a few minutes after it pulled out of the La Salle street station. With his wife and son Thomas he was en route home from a visit to a clinic in Muscatine, Ia.

FULL STRENGTH
for Prompt Pain Relief
St. Joseph
GENUINE PURE ASPIRIN

ARGUE FOR A DAY OVER TRANSCRIPT IN FLOGGING CASE

Testimony of Victims Denied Defense.

Bartow, Fla., April 24.—(AP)—Argument which ran back to the Aaron Burr treason case was centered today on a stenographer's transcript of testimony in the trial of seven former Tampa policemen in the abduction and flogging of three labor organizers.

The entire day was spent in a discussion of whether defense counsel was entitled to the transcript of testimony given by two of the flogging victims, Eugene F. Poulnot and Sam Rogers, before the grand jury which returned indictments in the case.

Finally the court upheld the state's objection to making the record available to the defense and court was adjourned until Monday.

Pat Whitaker, chief of defense counsel, cited the case of Aaron Burr when it developed the stenographer was improperly in the grand jury room. Prosecutor Rex Farrior argued his notes therefore were not valid as evidence and couldn't be subpenaed.

In the Burr case, Chief Justice John Marshall held Burr's attorneys could subpena letters and papers of the President of the United States when they believed the documents might give them some aid in cross-examination.

Settlement of the question of the transcript delayed until next week, the third week of the trial, cross-examination of Poulnot, who completed direct testimony yesterday.

The defense sought the transcript to lay groundwork for attacking testimony of Poulnot and Rogers regarding the abduction, beating, tarring and feathering of themselves and Joseph Shoemaker, who later died, last Nov. 30.

CHEMIST KILLED AS HE PLUNGES BEFORE "L" TRAIN

A man identified from papers in his pockets as John Purvis Jr., 55 years old, formerly a chemist for an oil corporation, leaped or fell to his death beneath the wheels of a Jackson Park elevated train at the State and Van Buren street station early oday.

H. L. Clement, 7131 Constance avenue, who was notified in fulfilment of a request in a note found in the dead man's pocket, said Purvis had been released from Chicago State hospital for the insane at Dunning a week ago. He was committed to the institution after he had taken poison and slashed his wrists in Forest Park last November. Purvis formerly was a chemist for the Swan-Finch Oil corporation, 201 North Wells street, according to Clement.

Purvis and his wife, Helen, formerly lived at 1738 East 71st street. Mrs. Purvis now is living in California, Clement said, and her husband was to have left Chicago this morning to join her there.

Fred W. Vassmer, 7555 Barton avenue, motorman of the train, said he was unable to stop in time to avoid hitting Purvis.

QUESTION GIRL AFTER BROKER IS KNIFED BY WIFE

(Picture on back page.)

Brooklyn, N. Y., April 24.—(AP)—Rae Frome, pretty 19 year old blonde secretary of Union City, N. J., was questioned in the Kings county district attorney's office today in connection with the stabbing of Rudolph Kruger, wealthy real estate broker, by his wife yesterday.

Kruger's wife, Mrs. Loretta Kruger, said she and her husband had quarreled over another woman. The man was seriously injured. He was stabbed seven times as he lay in bed.

Miss Frome, a trim figure in a navy blue suit and a straw sailor hat trimmed with cherries, told an assistant district attorney who questioned her that Kruger "never even took me out to lunch."

"Did Kruger ever say he was going to get rid of his wife and marry you," she was asked.

REVEAL TANGLE IN DES PLAINES BOND PAYMENTS

Some Paid in Full and Some Are Not.

Two independent audits of the financial accounts of the city of Des Plaines have disclosed that some holders of the suburb's public improvement bonds were paid off in full while others received little or no return on their investments. The results of the audits were announced yesterday by Kenneth G. Meyer, Des Plaines city attorney.

Several of the bondholders who did not receive full payments have filed suits for accounting against Des Plaines in the Superior court and the audits were prepared for evidence in these legal actions.

The bonds were issued in the twelve years since 1924, during the tenure of six former treasurers of the suburb—Elmer Wicke, Martin Behrens, Edwin Schulze, Edward Behrens, Otto Rexses and Charles Larsen. Wicke and Rexses have since died.

Attorney Meyer declared that there is no fraud involved in the disbursement of the money and that the situation in Des Plaines is similar to that in many other cities. According to the usual practice of cities, public improvement bonds are retired by funds raised through special assessment levies.

These funds should be pro-rated to bondholders, but in the case of Des Plaines, Meyer said, those who applied first apparently were paid in full. As all levies have not been collected, insufficient money is left to pay the others. Ultimately, when all levies are collected, the remaining bondholders will be paid. Meanwhile Des Plaines acts as trustee of the bonds and is responsible for any deficiency, Meyer said. He added he was not certain how much money is involved in the bond suits.

Admiral Rowcliff Named Advocate General of Navy

Washington, D. C., April 24.—(AP)—President Roosevelt today nominated Rear Admiral Gilbert J. Rowcliff to be judge advocate general of the navy with the rank or rear admiral.

The President also nominated Joseph E. Parker to be state administrator of the Works Progress administration for Montana; Alexander Allaire to be state director of the Public Works administration in Arkansas, and Henry S. Geismer to be state director of the Public Works administration in Alabama.

Chaplin and Party Motor to Hue, a Town in Indo-China

HUE, Annam, French Indo-China, April 24.—(AP)—Charles Chaplin, screen comedian, and his party arrived here today by automobile from Tourane. They expect to remain in Hue for three days.

She said: "I've never seen you wash your dishes but your advertising is so convincing I'm positive they are sparkling clean. I like the way you talk quality and low price too, and the breezy friendly way you have, causing me to walk blocks to get to a B/G before 11:45."
The Bottomless Cup
67 EAST ADAMS STREET
Twelve Other Locations in Chicago

Quality, value, satisfaction . . . plus liberal accommodations

Crosby Square
Authentic Fashions
style duplicates of British custom shoes now
$5.50
Here is Bond Street's idea of a shoe that's just about right for town wear—just one of the many Crosby Square reproductions of popular British originals—and their exceptional craftsmanship combined with their choice leathers makes them the season's great buys at $5.50
Other Crosbys at $5 and $6. 8th floor
Maurice L Rothschild
State at Jackson

A Great Store in a Great City
THE FAIR
STATE, ADAMS and DEARBORN STREETS
Oak Park—Lake at Marion St. Milwaukee Ave. at Wood St.

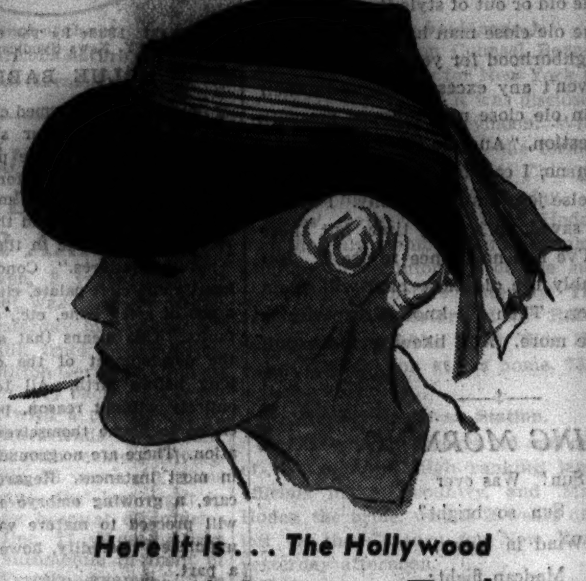
Here It Is . . . The Hollywood
Top-Note Felt
A Best Seller at a Much Higher Price—Now Copied to Sell for Only
$3.00
Note the youthful front and back-brim droop . . . the effective tri-color sheer crepe drape. A beautiful quality felt hat which ensembles with dresses for any occasion.
Black, Brown, Navy, Kelly Green, Gray, Violet, and Beige
THE FAIR—Hollywood Shop—Third Floor—Three Stores.

Slip On a Pair of Colorful
Doeskin Shortees
$1.79
"More and more color" demand the fashion leaders. So here we show you slit-back gloves in Deauville Red, Biarritz Green, Toquet Blue, white and many other enchanting shades.
THE FAIR—Main Floor—Three Stores.

Transform Your Suit With New
Sweater Blouses
$1
Dainty, classic, novelty types, cotton chenille, all-wool and wool mixtures in delicate pastels, lovely flower hues and dark shades. Inexpensive, but very smart! Sizes 34 to 40.
THE FAIR—Town and Country Shop—Third Floor—Three Stores.

Here's Froth for Your Neckline . . .
Collar, Cuff Sets
$2
Sheer exquisite mousseline de soie collar with deep cuff—high necks with ruffled jabots, round necks with double frills and bows—in colors of pink, red, white, violet, aqua, maize, copen.
THE FAIR—Main Floor—Three Stores.

Color and Variety Is the Keynote of These
Spring Fashions
Highlighted in Fashion Center—Third Floor

Favorites in Color, Line, Fabric
COATS
$19.75
Formerly Priced to $25
Coats of a quality and swank that made them unbelievably good buys at their regular and much higher prices. Perfectly tailored, smartly fashioned models in styles for every occasion and purpose . . . sports, street, business and dress wear—in sizes for women and misses.
Always-Sponsored Black and Navy" Rich May Wine and Soft Grey
THE FAIR—Fashion Center—Third Floor—Also Oak Park Store.

Such Fashion . . . Such Value in
Junior Coats
$14.95
Made to Sell Up to $29.50
Dashing plaids, lovely fleeces, Summery pastels, and snappy tweeds. Youthful, wearable coats in glorious colorings and newest styles. 11-17.
Princess Jr. Shop—Third Floor—Also Oak Park.

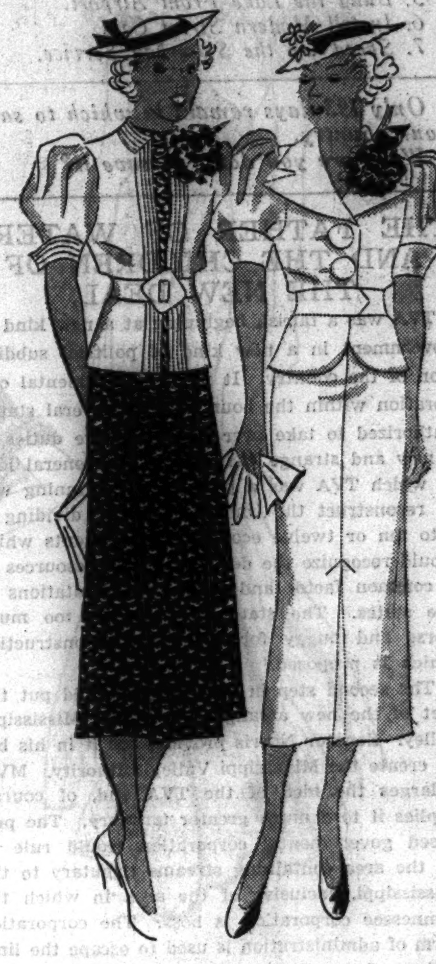
They're New, Different, Light
Jacket Frocks
$10.95
Fitted short jackets of whaleskin topping blithe print frocks . . . Others in pastel shades. All are unanimous in chic . . . outstanding in value. 14 to 20.
White, flesh, maize, powder blue available in the group
THE FAIR—Fashion Center—Third Floor—Three Stores.

AIR STEP SHOES
For a Graceful Buoyant Carriage
$5.50

Air-Steps Toe the Fashion Mark
Kid, calf, fabric and smart combinations . . . STRAPS, SANDALS, PUMPS, TIES, OXFORDS . . . in blue, black, brown, British tan, and grey. Shoes for every costume, for every foot . . . all at this one moderate price. You'll find them always admired . . . and ALWAYS comfy!
AIR STEP GUARANTEED
The Pebble Test will convince you that Air-Steps assure carpet-softness on hardest pavements.
THE FAIR—Second Floor—Three Stores.
Have your new shoes [illegible] on our SHU-EEZ conformer . . . it takes but two minutes.

FASHION SHOW TODAY IN OUR DINING ROOM—SEVENTH FLOOR—12:30 TO 2:00
Call State 2500—Telephone Shopping Service—Pro[illegible] Courteous Attention

Chicago Daily Tribune
THE WORLD'S GREATEST NEWSPAPER

FOUNDED JUNE 10, 1847

ENTERED AS SECOND CLASS MATTER MAY 14, 1903, AT THE POSTOFFICE AT CHICAGO, ILL., UNDER ACT OF MARCH 3, 1879.

All unsolicited articles, manuscripts, letters and pictures sent to The Tribune are sent at the owner's risk, and The Tribune company expressly repudiates any liability or responsibility for their safe custody or return.

SATURDAY, APRIL 25, 1936.

THE TRIBUNE OFFICES.
CHICAGO—TRIBUNE SQUARE.
MILWAUKEE—EMPIRE BUILDING.
NEW YORK—220 EAST 42D STREET.
DETROIT—5-167 GENERAL MOTORS BUILDING.
WASHINGTON—815 ALBEE BUILDING.
BOSTON—718 CHAMBER OF COMMERCE BUILDING.
ATLANTA—1825 RHODES-HAVERTY BUILDING.
LOS ANGELES—SPRING AND FIRST STREET.
LONDON—135 FLEET STREET.
PARIS—21 RUE DE BERRI.
BERLIN—HOTEL ADLON, 1 UNTER DEN LINDEN.
RIGA—STETINES IELA 2.
SHANGHAI—160 AVENUE EDWARD VII.
TOKIO—IMPERIAL HOTEL.
MEXICO CITY—HOTEL REGIS.
PANAMA CITY—HOTEL CENTRAL.
SPECIAL REPRESENTATION.
SAN FRANCISCO—820 KOHL BUILDING.

THE TRIBUNE'S PLATFORM FOR 1936

Turn the Rascals Out.

THE TRIBUNE'S PLATFORM FOR ILLINOIS AND CHICAGO

1. *End the Parole Business.*
2. *Cut Taxes in Half.*
3. *Overcome Crime.*
4. *Stop the Massacre on the Streets.*
5. *Build the Lake Front Airport.*
6. *Install Modern Street Cars.*
7. *Speed Up the Suburban Service.*

Only 193 days remain in which to save your country.
What are you doing to save it?

THE FATHER OF WATERS AND THE CHILDREN OF THE NEW DEAL.

TVA was a fairish beginning at a new kind of government in a new kind of political subdivision of the country. It put a governmental corporation within the boundaries of several states, authorized to take over administrative duties of a new and strange character. The general idea of which TVA was a part and a beginning was to reconstruct the United States by dividing it into ten or twelve economic departments which would recognize the development of resources as a common factor and ignore the limitations of the states. The states are entirely too much horse and buggy for the great reconstruction which is proposed.

The second step in the process would put the feet of the new arrangement in the Mississippi valley. Senator Norris provides for it in his bill to create the Mississippi Valley authority. MVA enlarges the idea of the TVA and, of course, applies it to a much greater territory. The proposed governmental corporation would rule in all the area containing streams tributary to the Mississippi, exclusive of the area in which the Tennessee corporation is boss. The corporation form of administration is used to escape the limitations of the old style department.

Senator Norris' bill has fluttered some of the old style burocrats and even some of the ambitious New Dealers themselves. They would be supplanted and turned out of their jobs in a domain which the department of agriculture estimates as a third of the United States and which the war department says is approximately three-fourths. Although the two departments seem to be far apart in their estimates of area, it is apparent that the proposed new governmental corporation is reaching out for a considerable hunk of the U. S. A.

This new corporation would build dams, control flood waters, improve navigation, create power, conserve the soil, determine the proper use of marginal lands, the proper method of reforestation, and foster "the economic and social well-being of the people living in the valley." Such a program would dispossess the war department, the department of agriculture, the federal power commission, the United States biological survey, and about every other administration which has been having anything to do with the projects contemplated by the bill. Private property interests identical with those affected by the TVA would find themselves in the same precarious position. The old form of burocratic administration didn't take much alarm at the socialized enterprise in the Tennessee valley, but when it sees itself being led to the block in the great domain of the Mississippi it eyes the ax and squawks.

Secretary Dern of the war department advises Senator Smith of the committee on agriculture and forestry that the proposed corporation would raise Ned with the engineering organization of his department by removing so large an area from the established agencies and would deprive the government of the services of the trained personnel which has had charge of engineering projects.

The department of agriculture asks Senator Smith what it is proposed to do with Mr. Wallace's soil erosion enterprises, by which the new AAA is to operate if this proposed corporation is to take over all the privileges and duties and pastimes reposed in the new Agricultural Adjustment administration. The federal power commission wants to know what becomes of its functions if the Mississippi corporation is to have a free hand in the building of power dams.

Various authorities tell Senator Norris that he cannot build power dams for flood control because the principle of a flood control reservoir is that it shall be filled in flood time and emptied in the dry season. They also tell him that the place to prevent washing off of soil is at the heads of small streams and not in the main channels of big ones. How much headway this new line of attack upon the scheme of reconstruction will make it is too early to say. Heretofore only the private citizen, the property owner, and investor whose belongings were being swept away was heard in protest. The cry of an injured citizen does not get very far in Washington unless it is loud enough to bring him before Senator Black's lobby committee for a lesson in minding his manners and mending his ways.

The rights of private enterprise and private property have received no treatment in Washington which would encourage the citizens to much hope for the future except, of course, as the Supreme court puts in its negative. As Mr. Roosevelt has said, if one thing doesn't work, another is tried. But the only confessions of failure are made in connection with Supreme court prohibitions, and then the other thing tried is something to get around that decision, as was the case in AAA and as it seems may be the case with NRA.

If the Mississippi Valley corporation could be worked into law the reconstruction of the United States into districts ignoring state boundaries under administrations destroying the old departmental form would be well on its way. Much of the intermountain area between the Alleghenies and the Rockies would be administered by governmental corporations with power to do things affecting the most important phases of life. Norman Thomas, the Socialist, has been quoted often as saying that TVA is the only truly socialistic project of the New Deal. Mr. Thomas has not looked into other projects penetratingly, but his judgment as to TVA can be accepted. MVA would be a great deal more of it in a great many more states. The alarm of the other burocracies may give Senator Norris' Mississippi plans more trouble than he encountered in the Tennessee. Not much reliance can be placed on any protests the states might make. They are thoroughly chained to Washington by the subsidies. What happens when the citizens complain has been seen.

ILLINOIS DELEGATES TO CLEVELAND.

Senator Borah, making a few speeches in Illinois, carried ten congressional districts in the presidential preference primaries. Col. Knox, with the support of virtually all the Republican political organizations, carried fourteen districts and his aggregate vote gave him a plurality of about 70,000, although the senator carried the state outside of Cook county. Figures are lacking for one district.

Not a great deal is indicated by the results. If the preference vote is accepted as intended the Illinois delegation in the Cleveland convention will be divided for the early balloting. Senator Borah would make an exhibit of his injuries if he were denied the votes of the districts he carried. Neither Col. Knox nor Senator Borah has a last ballot claim on the delegates. The voters expressed a preference within the limited field. But if a political machine took Borah's delegates from him, he having single handed carried at least ten districts and having won twenty votes, the convention would get a bad character on the first ballot.

No doubt the ease with which the senator won what he did without a political organization indicated a widespread Republican sentiment against a machine nomination. The convention would do well to keep that sentiment in mind. The steam roller will not prove to be a vote saving device in political technical development.

The delegates at large will be selected by the state Republican convention. Col. Knox had a plurality in the total vote and the delegates chosen by the state convention will feel that they have been instructed for him just as certain district delegates have been instructed for Senator Borah and others for Col. Knox. But it is apparent that Illinois has neither a favorite nor an adopted son. The state convention should leave the delegation free to follow both its primary instructions and its ultimate judgment. No last ditch contingent came out of the Illinois primaries, which did, however, indicate that the Knox vote was the machine vote, which will go to any nominee, whereas the Borah vote will go only to a nominee acceptable to them.

THE WIZARDS.

Although there should be nothing at all noteworthy in the fact that American economists look on Dr. Townsend's Old Age Revolving Pensions, Ltd., as an effusion of bewildered hopes, it is something that they should regard it as dangerous and requiring them to take the stump against it.

When the waters are troubled they may give off many bubbles. Panics and panaceas go together. Even normal times in a country in which every man is intellectually a head above the next fellow will produce a great deal of thinking in the public interest. The mere invention of queer public policies is not significant. Their general adoption is.

Apparently the economists are not satisfied that the proposals of high emotional content, such as Townsend's, will puff up and explode under their promoters' own pumping. The Washington government has encouraged the belief that the right kind of wizardy will produce all the goods needed and the money in pocket to buy them. The other purveyors of bear oil are merely prophets with bigger promises. It is not remarkable, therefore, that no one can be certain that a proposal will not prevail merely because it would seem to be blown away by the first breath of common sense.

Editorial of the Day

BACK TO AN OLD PANACEA.

[Kansas City Star.]

Like every thoughtful person in the country, the President is concerned about the problem of unemployment and the future opportunities of youth. But in his Baltimore address to young Democrats Mr. Roosevelt offered only the remedy for unemployment that has been tried and has proved a failure.

The President spoke of shorter hours without a decrease of wages and of limiting the employed to given ages. That, in large part, was the program of the NRA. It is, in substance, the panacea that is held out by advocates of the 30 hour week. But the NRA was but organized monopoly and organized scarcity. It tended toward price fixing and reduced production. The logical and inevitable effect of any such scheme is to raise prices, to limit consumer demand, and thus to bring about lessened production and ultimately lessened employment.

The fundamental need is a greater volume of production at the lowest possible costs to the consumer. That is the road to more consumption, to more employment, to more wage money and to a wider distribution of the benefits of industry, both through an increase in the total number of jobs and an increased use of commodities produced.

The administration could aid that sort of program through a policy of lessened interference with industry, through lessened spending and consequently a decreased load of taxation.

The President is frank in stating his belief that when something has been tried and does not work, something else should be undertaken. The NRA and the shorter week idea has been tried. It did not work. It was found, as attempted, beyond the limits of the constitution. Why not abandon it definitly, then, and try the more constructive program?

CRUEL TREATMENT.

"Hello! Is this the Humane society?"

"Well, something ought to be done about scratching those horses at the race tracks."—The Rail.

A LINE O' TYPE OR TWO

How to the Line, let the quips fall where they may. Reg. U.S. Pat. Office

THE OLE CLOSE MAN.

I'll never believe that Prosperity has really got around the corner until the ole close man gets back on the job. Away back before the panic the ole close man used to stop me every morning with his searching inquiry, "Got any ole close to sell?" And sometimes I had, strange as it may seem. For in those far-off days people bought more clothes than they actually needed and when a suit got a trifle old or out of style it was promptly sold. But the ole close man has not been seen around our neighborhood for years. That means that people haven't any excess raiment in their wardrobe. If an ole close man stopped me with his old time question, "Any ole close to sell?" I'd have to tell him no, I couldn't sell 'em; I had to keep 'em on or else join a nudist colony. I've had that wisecrack saved up a long time, but these last few years I've had no chance to use it. But some day probably the ole close man will again be on the corner. Then I'll know Prosperity is really back once more. And likewise I can pull my wisecrack.

SPRING MORNING.

Sun! Was ever
Sun so bright?
Wind in merry,
Madcap flight;

Leaves aflutter
In a riot!
Nothing anywhere
Is quiet.

This to see and
That to do . . .
Old dreams stir
Beside the new.

Age, this creature
Tagging me—
I'll outrun him.
Wait and see!

FERRY ADAMS.

CONGRESSMAN ZIONCHECK, jailed in Washington for speeding, fighting a policeman, contempt of court, and a few other things, said he'd stay in jail rather than pay his fine. So Representative O'Connor stepped nobly up and paid the fine because, he said, "he couldn't stand seeing a fellow Democrat in jail." Yes, it sets a bad precedent. And the Republicans may win the election next fall.

ONCE IN A WHILE something happens, like the rescue by the heroic crew of the two men trapped in the Nova Scotia mine, that quickens the pulse and makes one feel hopeful once more regarding the human race.

OBJECT OF AFFECTION.

I love each baby with a funny face;
That's just the kind I always want to hug,
One with a mouth that never stays in place
Or nose that's undeniably a pug,
Or two round eyes that open very wide
And view the world with comic, serious stare
Or ears that *will* push straight out at the side
Beneath a scrawny wisp or two of hair.
Sure, you may praise *enfants* of charm and grace;
I'll join my voice with yours . . . and then I'll run
To find a baby with a funny face
And squeeze him hard . . . because I once was one.

KELLY HARPER.

OUR FIFTY MILE AN HOUR CLUB is going to send out bulletins to its member (or else just call him up and tell him) that while they may STOP when the sign says STOP on a country road there are so many million drivers who don't. Therefore we warn our member (and we hope he learns the lesson) that he must not only STOP when the sign says STOP, but he must also glance right and left before starting to see if there is not some hophead who isn't going to STOP. Let him go past. Remember, a fool is always right. And you'll save hospital bills or perhaps the price of a neat tombstone.

THE ADMINISTRATION'S new $803,000,000 tax bill has been started through congress. Is the administration losing its nerve? How come that new tax bill wasn't for a billion at least? We've got so used to big tax bills that eight hundred and three million sounds like street car fare.

BACK STAIRS.

The front stairs of your house are wide
And speak of a tidy mind,
With polished treads and balustrade,
But I wonder what I'd find
If I looked at the back stairs too?

Do the back stairs climb up narrow and steep,
Clinging close to the wall?
Creaky and worn beneath one's feet,
Is a stranger apt to fall?
Let me look at the back stairs too.

You show me only the front of the house,
And though it's polished and bright,
I want to look at the back stairs too,
See whether they're dark or light,
For the back stairs tell the truth.

CAMIELA BOWMAN.

"CONGRESS ASKED to Free Puerto Rico."—Headline. Tsk! tsk! tsk! Cuba got free of us; the Philippines got free of us. And now Puerto Rico wants to get free of us. When it comes to ruling foreign possessions the U. S. A. doesn't seem to have the knack.

R. H. L.

How to Keep Well By Dr. Irving S. Cutter

To the limit of space questions pertaining to hygiene and prevention of disease will be answered in this column. Personal replies will be made to inquiries, under proper limitations, when return stamped envelope is inclosed. Dr. Cutter will not make diagnoses or prescribe for individual disease.

[Copyright: 1936: By The Chicago Tribune-N. Y. News Syndicate, Inc.]

BLUE BABIES.

When a deformed child comes into the world our sympathies are aroused for the parents as well as for the unfortunate youngster. To the credit of medical science, however, it may be said that great progress has been made in the correction of "nature's failures." Conditions such as harelip and cleft palate, club feet, the absence of a leg bone, etc., are embryonic faults. This means that some defect in the development of the child occurred long before birth. All too often, and entirely without reason, parents are inclined to blame themselves for the situation. There are no grounds for reproach in most instances. Regardless of every care, a growing embryo now and then will proceed to mature with some part unfinished. Heredity, however, does play a part.

Sometimes the heart shares in this incomplete building program, and when it does the resulting state of affairs is called congenital heart disease. The word "congenital" means existing at or before birth. We should understand that there is no true disease but merely a structural defect.

A much discussed condition is known as a "blue" baby, and this happens about as often as a "blue" moon. The chief symptom is that the baby is blue [cyanotic], and for centuries such infants have been known under the name morbus caeruleus, the words meaning "disease of heaven"—heaven typifying the deep azure of the sky.

Inasmuch as cyanosis depends upon the amount of oxygen in the blood, let us see just how the blood circulates. The blood is red or blue, according to the direction in which it is going. Suppose we start with the venous [blue] current returning to the heart from the head, the abdomen, and the extremities. Proper vessels bring this fluid into the right auricle. This is not a strong pumping chamber. It merely passes the blood into the right ventricle, partly by gravity and partly by muscular action. On the contraction of this latter compartment the blood is forced through the pulmonary artery to the lungs, where its blue color is changed to red through the absorption of oxygen. It then returns to the left auricle, drops to the left ventricle, where a powerful contraction [heart beat] forces it out over the entire arterial system of the body. We can simplify our understanding if we will remember that blood flows normally from auricles to ventricles within the heart—never from auricle to auricle or ventricle to ventricle.

Prior to birth the lungs of the developing infant are not used or needed, as oxygen is supplied from the mother's blood. Some of the infant's blood passes between the upper chambers of the heart via a valvelike opening between the auricles called the foramen ovale.

When birth takes place and the child begins to breathe this opening closes, the lungs expand, and the normal current of blood flows to them.

If there is undue distention of the right auricle, or if the heart fails to contract normally, this opening may fail to close, thus allowing blue blood from the right side of the heart to enter the left side and from there mix with the general circulation. Furthermore, less blood reaches the lungs. Naturally, if all the blood in the arteries is not adequately supplied with oxygen the skin of the face, tips of fingers, lips, etc., will take on a bluish tinge. I have a friend, who is now about 30 years of age, who was a blue baby. He is now a fine physical specimen, but cyanosis will appear whenever he overexerts himself. His health is perfectly normal in all respects.

There are, of course, other causes of cyanosis in newborn babes, some of which are much more serious. Occasionally the lungs do not expand properly or consistently. Or again, the breathing apparatus may not be functioning with normal regularity. This means that whenever blueness appears in an infant oxygen plus carbon dioxide may be needed for a few days.

We may say then that an open foramen ovale is the least dangerous of all heart defects. Sometimes it never closes completely and a small channel of communication may be demonstrated in about 20 per cent of normal individuals. As a rule, however, it closes within the first few weeks of life.

CRAVES SUGAR.

A. Mc. writes: Within the last year I have developed a craving for sugar and eat two cups of sugar mixed with cinnamon every day. I have not gained in weight, but I have become shortwinded.

1. Is this shortwindedness caused by eating so much sugar?

2. Could it be sugar diabetes?

3. Will it do any harm to continue eating it?

4. Is it just a habit, and if so, how can I overcome it?

REPLY.

1 and 2. The symptom may be what is termed "air hunger" which is associated with diabetes. See your physician without delay.

3. Decidedly yes.

4. A careful physical examination will probably disclose the reason for your sugar debauch.

BABY HAS STIES.

Mrs. O. writes: My 16 month old baby is bothered with sties. The doctor said it is chronic. What causes such a condition?

REPLY.

A sty means a local inflammation on the edge of one of the eyelids. A common cause is the entrance of pus producing bacteria into one of the glands [Meibomian]. The lesion is a hard, painful swelling, resulting in a yellow point of pus. Treatment consists in hot, wet applications and the use of yellow oxide of mercury. It is sometimes necessary to open the tiny abscess surgically. To prevent the formation of others the general resistance should be further increased—more out of doors, sunshine, orange juice, cod liver oil, etc.

AVOID SELF-TREATMENT.

G. N. writes: Are there any medicines that can be taken by mouth to cure venereal disease?

REPLY.

No. The treatment of a venereal disease should never be undertaken except under the supervision of a skilled physician. There is too much at stake.

From Across the Sea

BY DONALD DAY.
[Chicago Tribune Press Service.]

WARSAW.—Efforts to abolish the ghetto in Polish cities by progressive Poles and Jews have been placed under a fresh handicap by the present wave of anti-Semitism within the nation. Instead of decreasing in size, the ghetto is growing larger more rapidly, according to the Jewish daily newspaper Die Zeit, which reports that more than 30,000 Jews have migrated from villages to cities during the last three months.

The migration has strained the resources of the Jewish charitable organizations. The sole means of support of thousands of Jewish families are remittances received from their relatives in the United States and other countries.

The plight of the Polish Jews is said to be far worse than that of the Jews in Germany. Jewish paupers in Poland outnumber Jewish paupers in Germany thirty to one. Jewish leaders here regret that the attention of world Jewry is so taken up with the problem of assisting some 60,000 German Jews that the desperate situation of the Polish Jew has been overlooked.

The economic policy of the Polish government, according to Die Zeit, is depriving the Jew of his means of livelihood. Agricultural coöperatives are being organized. The Jewish trader, who ekes out a miserable existence as middleman between the peasants and the towns, faces starvation.

"There is no longer room for the Jews in Poland," complains Die Zeit. "The Polish student sees all professions and other occupations already crowded with Jews. Anti-Semitic outbreaks have almost become the order of the day in the universities. The peasant wishes his second son to learn a trade, but these are also filled with Jews. So anti-Semitism is growing in the villages.

"Poland is overpopulated. The great majority of the population, both Poles and Jews, lives in poverty. The government is discriminating in favor of the Poles.

"The enactment of the law prohibiting ritual slaughter of animals, except those for Jewish consumption, was the most severe blow ever dealt to Polish Jewry by the government. There is not a single Christian butcher in all East Poland and yet a law was enacted driving the Jews from this trade. Although the law does not become effective till next year, it means that thousands of Jewish families whose existence depended upon the meat business must seek a new occupation. It is easy to predict that the need of the Jewish population will continue to grow with every month, and that fighting for survival will intensify the bitter relations already existing between the Polish and Jewish communities.

"Unfortunately the Jews are divided among themselves. The progressive element advocates assimilation into Polish life, declaring the Jew must become more modern in his dress and habits. Far more influential is the stern orthodox who holds to the old life. The youth is also divided into two groups. One is communistic, whose aim is to establish a bolshevik government in Poland. The other is Zionist and wishes to emigrate. The last three mentioned movements have aroused antagonism among the Polish population.

"The racial doctrins advocated by Nazi Germany have found a large following among the Poles, especially the Polish youth. Anti-Semitic literature smuggled into Poland from Germany is another factor promoting racial hatred."

Die Zeit closes its article by reporting that leading Poles and Jews view the future with equal alarm, and that conferences are being held by leaders of both sides in an effort to solve the problem.

FRIEND OF THE PEOPLE

Letters to this department must be signed with names and addresses of writers.

SHARE IN ESTATE.

Chicago, April 18.—[Legal Friend of the People.]—My mother died in Chicago during 1934 leaving no will. There are three children in the family, a brother, sister, and myself. My sister, a widow, and her 19 year old daughter are living in our mother's home in a small city in Michigan. The property has not been probated. My mother was not insured and my husband paid the doctor bills and funeral expenses, amounting to several hundred dollars. 1. What steps should I take in order to protect my interest in this home in the event it is sold at some future time? I wish my sister to live in the home as long as she needs it, but I don't want to waive my rights in the property and [2] my claim against the estate for the expenses paid by my husband. My sister is paying the taxes and I am paying the insurance premiums.

H. L. D.

1. Ordinarily, it is not necessary for each heir to be separately represented or to take separate legal steps. If you wish to place the real estate title in shape so that a contract purchaser would be forced to accept it, you should employ an attorney for probate proceedings.

2. If you wish to assert this claim you should force probate proceedings. Where owners of undivided interests in real estate cannot agree, any one of them is entitled to force a division or a public sale by partition proceedings. The costs of such proceedings, including the complainant's solicitor's fees, are chargeable against the proceeds of sale.

TRIBUNE LAW DEPARTMENT.

RIGHT TO INSURANCE.

Chicago, April 18.—[Legal Friend of the People.]—I had an aunt who died last February in Wisconsin leaving a will stating that after all bills were paid the balance was to go to my mother. My mother passed away. 1. The balance was a life insurance. 2. Am I entitled to my mother's share? I am the sole remaining heir. 3. The judges in Wisconsin don't want me to have it. I was in Wisconsin last week and [4] they said I was a relative to her husband but not to my aunt. I don't understand that. He is also dead.

B. R. F.

1. You do not make clear on which life the insurance was carried nor to whom it was payable.

2. If you are your mother's only heir, you are in general entitled to her share of her mother's estate.

3. He is in a better position to explain his reasons than we are.

4. This is a question of fact. We assume that when you speak of your aunt you mean a blood relative. Aside from this we do not see that the relationship is material in view of the fact that your aunt left a will. If the judge persists, you should employ an attorney.

TRIBUNE LAW DEPARTMENT.

THE GARDEN OF "EDEN"

[South Wales Echo and Express, Cardiff.]

VOICE OF THE PEOPLE

Writers should confine themselves to 200 or 300 words. Give full names and addresses. No manuscripts can be returned. Address Voice of the People, The Tribune.

CONFIDENCE GAME.

Chicago, April 22.—A sweet, kindly looking woman, probably in her 60s, visits washrooms in office buildings and goes to different neighborhoods and rings bells, and this is her story:

She lives either in Aurora or Wheaton. Her son has brought her here to Chicago, she riding with her purse by her side in the car, the son letting her out to look for an apartment for him. After getting out of the car she discovers her purse has been left in car. She owns a chicken farm in either of the above towns and she needs 75 cents to return home. If this amount has been loaned she assures the lender, they will receive a chicken killed by herself and also the 75 cents in the mail the following day.

In office building washrooms she says that she has lost her purse, but the rest of the story is just the same. The first one I heard of who was swindled by this woman was last October, the last one in the old postoffice building washroom last week.

MRS. A. ANDREWS.

JACKSON PARK.

Chicago, April 22.—Thank goodness some one has raised a voice in defense of Jackson park. After a walk through the Wooded Island Sunday I was heartsick at the wanton destruction of beautiful shrubs throughout the central part of the island. Lilac and syringa bushes that every one has always admired have been removed; also small trees and larger ones are no longer there, and nothing much remains but a vast expanse of newly seeded lawn. Even the Japanese cherry trees have been moved and chucked away in some corner.

Heretofore Jackson park has been the one natural wooded spot where one could go for a quiet afternoon, but now what? They even allow candy venders in the park, and soon grass and gravel walks will be littered with peanut bags, candy wrappers, popcorn boxes, and what not. Then there is the fence around the Japanese buildings; if a fence at all, why such a tall one that shuts out the view in two directions, and certainly adds nothing to the scenic effect?

The curved roadways in Jackson park have been one feature that added to the natural beauty, but now they have removed many shrubs and trees to straighten the roadways, presumably to allow buses and cars to go through at breakneck speed. One would suppose that parks were mostly for pedestrians and not for public highways.

Let us hope that when the green leaves come out it will help to hide the scars of battle.

P. H.

THE TAXATION OF PUBLIC SERVANTS.

Pekin, Ill., April 22.—E. H. of Park Ridge, Ill., in his letter in the Voice of the People column of April 2, makes the statement that "of course it is a fact that postal and other government employés do not pay any income tax."

E. H. must be somewhat confused, as the salaries of all employés or officials of the United States government are taxed the same as in the case of any other individual. The pay of persons in the military or naval forces of the United States also falls within this rule. The revenue acts of 1932 and 1934 provide that the salaries of the President of the United States and federal judges are no longer exempt when they take office after June 6, 1932, the date of the enactment of the 1932 act. The salaries of state officials and employés, such as governors, state's attorneys, judges, mayors, school teachers, etc., are exempt from federal income tax, and that probably is the reason that so many people harbor the erroneous belief that federal employés likewise pay no income tax.

RALPH G. TYRRELL,
Deputy Collector, United States Internal Revenue, Eighth District of Illinois.

BENSENVILLE.

Waukegan, Ill., April 20.—Bensenville, a fine little Illinois suburban town, is receiving county-wide publicity in no sense justified by the character of its population. I was a nonresident deputy receiver of their one bank for nearly a year and thus had an unusual opportunity to observe all those within their banking area.

A community largely German. Industrious, reliable, debt-paying, home loving, home owning. My experience with collections, the patience with which depositors awaited dividends, their keen appreciation of any service rendered—no matter how slight—was an experience I shall never forget.

FRANK T. FOWLER.

A VETERANS' PEACE PROGRAM.

Milwaukee, Wis., April 20.—In reply to the Veterans of Future Wars, here are some of the things that the Veterans of Foreign Wars are advocating in their "Peace for America" program:

A mandatory neutrality policy.

The elimination of the profits of war by the universal conscription of capital and industry without profit, and on the same basis as man power, in time of war.

Federal control or supervision of the sale and manufacture of armaments. American made munitions should be reserved solely for national defense purposes.

The development of a national defense on land and sea that will enable America to perpetuate the principles of the Monroe Doctrin and give this country the military strength that will discourage disregard for America's position of neutrality and its traditional ideals.

Precautions against the spread of propaganda designed to inflame emotions or create false impressions concerning either the glory or profit of war. There is no glory in war. There are only disease and death, chaos and destruction, broken homes and broken hearts, mud, filth, hunger, cold, tragedy and suffering. The temporary prosperity of war is quickly and inevitably followed by its aftermath of increased taxation, high living costs, economic depressions and business stagnation.

Does the above program sound like militarism?

VINCENT P. KIELPINSKI,
Commander, Sergt. Leslie T. Knutson Post, No. 2304, Veterans of Foreign Wars.

JOHNNY APPLESEED.

Bedford, Ind., April 21.—Johnny Appleseed [John Chapman] is traditionally described as a harmless Bedlamite who rambled the primitive woods barefoot and attired in an old coffee sack with a tin stewpan for a hat in which he cooked his cornmeal mush. He carried a package of appleseeds procured at eastern cider mills, which he planted in little clearings with the idea of creating apple orchards for the benefit of humanity. Indians spared him because they thought him crazy.

Young trees from these seeds would have been worthless for producing fruit unless budded or grafted with standard apple varieties of the day. If Chapman was intelligent and educated he may have intended his young orchards as budding and grafting stock. Seed from the great cider apple orchards in northern France are sown in rows, and the young trees shipped by the million to American nursery men, who bud or graft high class varieties on them. The cider apple seedlings have strong root systems, which assure proper nourishment to the buds or grafts, which latter govern the fruit produced.

A seedling is a new individual, while a bud or graft is a portion and perpetuation of the tree from which taken. New varieties come from natural or artificial crossings in the flower—in rare instances from odd breaks or sports on some portion of an established tree.

FRED B. OTIS.

THE PRIMARY RECONSIDERED.

Chicago, April 21.—The attempt of Republicans to explain the tremendous vote given President Roosevelt in the recent primary election is really pathetic. To urge that the vote came mostly from relief workers and their families will not stand analysis. The great preference shown for the President in large areas where practically no relief workers or recipients of relief reside excludes this theory.

The argument that many Republicans switched to the Democratic primary for the sole purpose of casting a vote for either Dr. Bundesen or Gov. Horner is not convincing. Surely anti-Roosevelt Republicans did not place an X opposite the President's name. In addition to the grief contained in the Democratic primary vote, Old Deal Republicans may well worry about the very substantial vote received in this state by Senator Borah, indicating, as it does, that unless the party nominates a man holding New Deal views similar to the senator's many Republicans will support the present administration next November.

HENRY WILSON.

CLEAN-UP WEEK.

Chicago, April 21.—A student can't do his best when his surroundings are filthy, old, and just about to fall on him. So how about cleaning up the schools?

EARL A. SCHULTZ.

THE WINNER

[Daily Express, London.]

HONDURAS BOMBS REBELS; CLAIMS REVOLT SMASHED

Reports Insurgent Forces Routed in Two Battles.

TEGUCIGALPA, Honduras, April 24.—(AP)—The presence of a revolt in Honduras was admitted by the government today when it claimed victory in two battles, one with the use of airplanes.

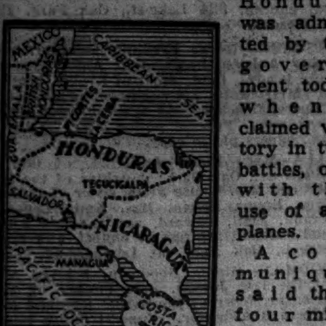

A communique said that four military planes bombed rebel forces while the latter were engaging infantry and that the insurgents then fled into Nicaragua, leaving many slain comrades behind.

Another rebel group, said the government, which has been in the mountains of the Olancho district under the command of Juan Blas Paguaga, was routed.

Attack Town of Paraiso.

Describing the airplane battle, the communique said a group of Honduran rebels were on the Nicaraguan border and when hard pressed by Nicaraguan National Guardsmen crossed into Honduras and attacked the town of Paraiso.

Troops of this country faced the rebels, repelling a vigorous attack, the statement continued. Then four airplanes flew over the rebels, dropping many bombs and machine gunning them, causing "tremendous havoc."

Rest of Nation Peaceful.

The rest of the country is reported peaceful.

[In Mexico City Senora Anita Lagos De Lopez Guiterrez, widow of a former president of Honduras, said she had received information Thursday indicating the rebels had defeated loyal troops about thirty-five miles southeast of Tegucigalpa and had driven them into Nicaragua. She said she understood rebels were advancing on the capital from three sides.]

A United States destroyer recently was sent to Honduran waters from the Canal Zone to intercept United States vessels allegedly smuggling ammunition to Honduran revolutionists, but was recalled.

A new constitution became effective in Honduras April 15. Tiburcio Carias Andino has been president since February, 1933.

Executioner of Hauptmann Receives Check for $177.91

New York, April 24.—[Special.]—Robert G. Elliott of Richmond Hill, Queens, today received a check for $177.91 from the state of New Jersey for executing Bruno Richard Hauptmann.

Seized as Speeder

GORDON MORDOFF JR.
[TRIBUNE Photo.]

Gordon E. Mordoff Jr., 21 years old, 1120 Lake avenue, Wilmette, whose father was one of the principals in the recent court fight over the custody of "Sonny Boy," was arrested in Evanston yesterday for speeding.

Young Mordoff was arrested by Policeman Robert Borland, who charged that he was driving 37 miles an hour in Lincoln street near Ridge avenue.

"I won't call my father," young Mordoff told the police. "I know he'd just tell me to stay here." Four hours after his arrest, when his young friends had sought unsuccessfully to raise $10 bail, the youth succeeded in having an appearance bond signed.

DRIVER OF DEATH CAR KILLING TWO WINS NEW TRIAL

The Illinois Supreme court at Springfield yesterday ordered a new trial for Corliss Isbell, 33 years old, 4833 Langley avenue, colored, who was sentenced to 1 to 14 years in the penitentiary for manslaughter last Oct. 8 by Judge Joseph Burke of the Criminal court.

Isbell was driving an automobile which struck and fatally injured Mrs. Anna Johnston, 632 East 88th place, and her daughter, Norma, 10 years old, on Sept. 1 as they were waiting for a street car at 64th street and Cottage Grove avenue.

Police testified that Isbell was intoxicated at the time.

Denies Alimony to Wife Who Ran Up $1,043 Debt

Judge Joseph Sabath in the Superior court yesterday refused to grant temporary alimony to Mrs. Leota Marie French, 32 years old, after her husband, Harry, a mechanic, testified that at about the time of their separation last Feb. 7 she contracted $1,043 in bills in his name in loop stores. Mrs. French is suing for separate maintenance. "You can't expect consideration from this court when you behave in this contemptible manner," Judge Sabath told her.

WOMEN WORKERS BATTLE STRIKERS AT OHIO FACTORY

Tear Gas Routs Pickets Besieging Plant.

Coshocton, O., April 24.—(AP)—A free for all mêlée broke out late today when fifty nonstriking workers left the Indianapolis Glove company plant after strikers had besieged them all day.

The nonstrikers, mostly women, fled to the nearby home of Hannah Turner, one of their number. Strikers and union sympathizers pursued, and only the arrival of police with tear gas cooled the temper of the crowd.

The forty-five women and five men, who crashed through a thinned picket line early today and put in a full day's work in the factory, found themselves surrounded at quitting time.

Doors Nailed Closed.

More than five hundred persons milled outside the building, all doors of which had been nailed shut from the outside.

County officials conferred hastily with James Taylor, union organizer, who agreed that the marooned workers could leave unmolested if they would promise not to reënter the plant until a number of contempt citations against pickets were settled.

When pickets tore the spikes from the front door and the fifty filed out, quarrels developed. Women fought furiously. Ward Clark, one of the five men, was battered seriously.

Remain on Guard.

Sherif Abbott and Police Chief Ray Duling placed all available men at the scene with tear gas guns. They said that while the situation was in hand, they would remain on guard throughout the night.

The strike has kept the glove factory idle since March 24. Independent workers claim a membership of 120 of the 160 employés and insist they are satisfied with wage scales which prompted the walkout. This community is the home of William Green, president of the American Federation of Labor.

VICTIM CHASES BANDIT IN LOOP TO A POLICEMAN

(Picture on back page.)

George Heil, 24 years old, 6206 South Rockwell street, pursued two robbers through the loop last evening and drove one of them into the arms of a policeman. Heil is a clerk in a Regal Shoe company store at 137 West Madison street. He was forced to the rear of the store by one of the gunmen while the other emptied the cash register.

When the bandits entered a taxicab in Clark street Heil ran after them. The men left the cab and separated, continuing their flight on foot. Heil pursued one of them through an alley north of Randolph street, to Dearborn street, where Policeman Anthony Jonkel seized the fugitive.

The prisoner said he was Sidney Latter, 18 years old, 2850 Roosevelt road. He gave police the name of his companion, who escaped with the loot and the pistol used in the holdup.

THE MASSACRE

Chicago's 1936 Trafic Toll

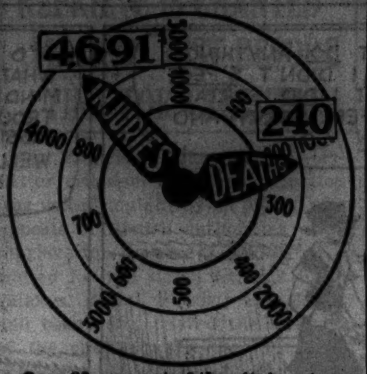

Over 98 per cent of the city's automobile fatalities are of a nature physically impossible on an elevated highway.

BOY INJURED AS TRUCK BACKS UP; DRIVER ARRESTED

Walter Griven, 3 years old, 2751 West 64th street, was injured when he was struck yesterday in front of his home by a milk truck being driven backward by Milton Gerry, 35, of 11422 Lowe avenue. Gerry backed his truck up to align it with a parked car in which one of his friends was seated. He was charged with reckless driving.

Frank Petrous, 73 years old, 13446 Mackinaw avenue, died last night in the St. Anthony hospital of injuries suffered last Dec. 11 when he was struck by an automobile in front of 1851 South Western avenue. The driver of the car, Frank Schumann, 4140 Drexel boulevard, was not held after the accident.

Charles Kabelis, 21 years old, 6828 South Maplewood avenue, whose automobile collided with a machine driven by Ross Lee Laird, an attorney living at 6005 South Morgan street, a month ago, killing Laird's wife, Voda, was fined $200 yesterday by Judge N. J. Bonelli. Kabelis admitted he had been drinking. Unable to pay his fine, he was taken to the Bridewell.

The coroner's office at 4 p. m. yesterday reported 296 persons killed in auto accidents in Cook county since Jan. 1. In the same period 240 persons were killed in Chicago and 4,691 injured.

'Good Back Seat Drivers' in Demand, Officer Says

Kalispell, Mont., April 24.—(AP)—What this country needs is more "good back seat drivers" if you ask Lou Boedecker, head of the Montana highway patrol. He told school children today "not to hesitate to bawl out any auto driver if you're riding in the back seat and he violates the rules of safe driving. Remember your life may depend upon it."

HODES MARRIED; TAKES BRIDE ON TRIP TO EUROPE

Fools Friends Seeing Him Off at Station.

(Picture on back page.)

When Corporation Counsel Barnet Hodes left yesterday for New York to sail today for Europe it was disclosed that the trip is a honeymoon. With Mr. Hodes was his bride, the former Miss Eleanor Cramer of Chicago, whom he married late Thursday.

Hodes' mother, Mrs. Ruth Hodes, was the only member of the couple's families to be informed of the surprise marriage before yesterday. The ceremony was performed by Rabbi Morris Teller of the South Side Hebrew congregation at his home, 7311 Oglesby avenue.

Fools Friends at Station.

Hodes, who is 36 years old and one of the youngest high ranking legal officials in the country, and Mrs. Hodes, the bride, who is 26 years old, left on the Century for New York yesterday afternoon.

Hodes was given a hearty sendoff by a group of relatives and friends as he left from the La Salle street station, none of them aware that he had been married and that his bride would board the train at Englewood.

The couple will sail at noon today on the Conte di Savoia of the Italian line for Mediterranean ports. At Marseilles they will meet the elder Mrs. Hodes, who has been traveling in Persia and Palestine. Her son talked to her by trans-oceanic telephone at Tel Aviv, Palestine, on Wednesday, informing her of his marriage plans.

Climaxes 10 Year Romance.

Mrs. Hodes, the bride, was born in Montreal and educated in a Quebec convent. She and her husband met about 10 years ago when he was campaigning for alderman of the Seventh ward, of which she was a resident. She was employed as a secretary by a loop concern until her marriage.

The couple will be away about six weeks and will spend a month traveling in England, France, Switzerland, Austria, Poland, and Italy. In his professional capacity, the corporation counsel will inspect the legal departments of several continental cities.

ONCE A POOR BOY; WILLS MILLIONS TO AID THE NEEDY

Sets Up Fund for Medical Service.

Pittsburgh, Pa., April 24.—(AP)—A fortune of more than $2,300,000 amassed by Addison H. Gibson, 75, former farm boy who struggled through poverty to wealth and success in the oil industry, goes to the poor and needy under the terms of his will.

Gibson was the son of a storekeeper at Elderton, Pa. He died a week ago in Tulsa, Okla., a millionaire and the head of a half dozen oil companies.

Today his will was filed for probate. It stipulated the bulk of his estate should be used to procure medical aid for the impoverished sick and to help deserving young men obtain a college education.

Gibson directed the estate be set up as a trust fund to be known as the Addison H. Gibson foundation. He designated trustees to carry out his wishes.

The oil man, a bachelor, set aside approximately $190,000 for relatives and friends. All the remainder of the estate goes to charity.

Regarding the administration, Gibson wrote:

"I desire and direct that the income from one-half of said trust shall be used as my trustees shall see fit, to procure medical aid or hospital facilities for poor and needy persons. It is my primary desire that such assistance be given directly to such persons."

He expressed preference the money should benefit persons residing in western Pennsylvania, but added:

"I do not limit my trustees to such persons."

Of the other half of the trust, he stipulated:

"I want the trustees to make loans to worthy young men desiring to obtain a college education. I want them to select the individuals to be given this assistance."

Gibson also wrote:

"I have throughout my lifetime been impressed by the misfortunes of persons in dire need of medical and hospital assistance, but unable to obtain the same because of poverty or limited means."

British Officials Inspect Chicago's Police Radio

(Picture on back page.)

Three members of a British committee studying American police radio systems and other scientific crime fighting methods were conducted on a tour of the Chicago department yesterday by Capt. John Prendergast, head of the uniformed police. The men are Col. Frank Brook, inspector of constabulary for England and Wales; Chief Constable John Maxwell, and R. N. Howe, deputy assistant commissioner of the London metropolitan police. They will leave for California tonight.

KATZ Exclusive MILLINERY

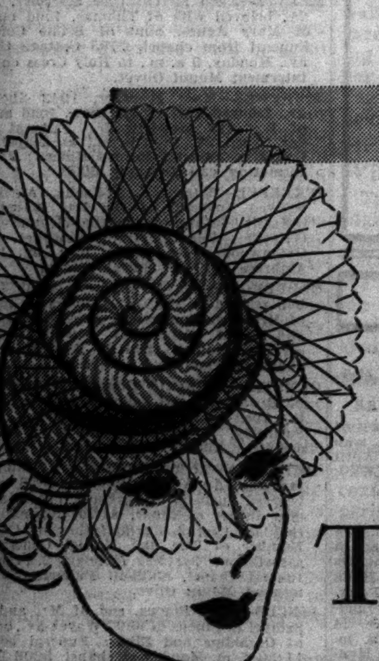

First in Town!

Shirred Crepe

TOQUES

ALLURING FLOWERS!

SMART VEILS!

NEW AND CHIC!

Special at **$2**

Definitely becoming, because they make your face look piquant. They're outrageously smart with new sheer frocks. They have a new, brave, dashing look, quite unlike anything you've seen this season. Black, Brown, Navy, Gray, and other new shades. Headsizes 21½ to 23.

Katz Exclusive MILLINERY

3148 Lincoln Ave.
4756 Sheridan Rd.
3334 Lawrence Ave.
2715 Milwaukee Ave.
4018 W. Madison St.
935 E. 63rd St.
821 W. 63rd St.
6765 Stony Island
2154 E. 71st St.
3351 W. 26th St.

121 SOUTH STATE STREET
Palmer House
40 SOUTH STATE STREET
North American Bldg.
174 NORTH MICHIGAN
Near Randolph

SUBURBAN AND OUT OF TOWN STORES
OAK PARK—1125 Lake St.
EVANSTON—1607 Orrington
MILWAUKEE—153 W. Wisconsin Ave.
LAFAYETTE, IND.—334 Main St.

MARSHALL FIELD & Company

Packed with Spring Magic

Dorothy Gray

BEAUTY BOX $5

Smart little black leather kit that is for all the world like a miniature dressing table . . . including everything from powder and cleansing tissue to a grand mirror that may be set at an angle.

First Floor, North, State
Also in Our Evanston and Oak Park Stores

MARSHALL FIELD & Company

Field Peacock Sandals Borrow Their Bright Colors From the Mexican Peasants

In a season wholeheartedly committed to color you'll want to wear these very open sandals. Each shoe flaunts three bright colors the Mexican peasants adore. The faultless fit of Field Peacock's Hi-Arch combination last is ideal for the slender foot and narrow heel.

Masque, Multi-colored Field Peacock Sandal of suede. High Continental heel and instep strap. $8.75

Young Moderns' Shoes—Fifth Floor, Middle, Wabash
Also in Evanston and Oak Park

MARSHALL FIELD & COMPANY

A trio of "finds" designed for

"YOUNG CHICAGO"

$12.95

They have that "Young Chicago" look. Interesting fabrics, clever details (but not too many), young design. And they're cut to fit young figures. Sizes are from 11 to 17.

Petite Miss—Sixth Floor, South, State
Also at Evanston and Oak Park

Above: Embroidered white organdy evening dress. Sizes are from 11 to 17. $12.95

Far left: Printed chiffon with cool open sleeve. In violet or brown. Sizes 11 to 17. $12.95

Left: Clover printed chiffon for big dates. Navy, luggage tan. Sizes 11 to 17. $12.95

Top your Spring Outfit with a bright cape or coat

$15

No longer is the neutral or dark or white wrap the only possibility with bright dresses. Now you can mix colors that you never considered before. Try a lilac coat with yellow . . . a blue coat with green. It's fun!

Left: A coat of soft fleece with swagger back. Coral, yellow, blue, natural. Sizes are from 12 to 18. $15

Right: A cape of marajrah wool fabric. Lavender, dawn blue, gray, amber. Sizes are from 12 to 20. $15

Moderately Priced Coats—Sixth Floor, North, State
Also at Evanston and Oak Park

STEPUP IN W-G-N POWER ASKED TO AID RURAL AREAS

Station Requests 500,000 Watt Strength.

[Chicago Tribune Press Service.]

Washington, D. C., April 24.—[Special.]—In pursuance of its policy of providing adequate broadcasting reception in rural areas, W-G-N, THE CHICAGO TRIBUNE'S radio station, today filed an application with the federal communications commission for a tenfold step-up in its power to 500,000 watts. The station's power is now 50,000 watts.

In filing the application W-G-N is seeking to treble the strength of reception to its listeners. The strength of reception is determined by radio engineers through a formula involving the cube root of the power employed. By increasing its power by tenfold W-G-N would increase reception by the cube root of the step-up—a little more than one-third the present strength.

Step Long Planned.

W-G-N has been considering and planning the increased power request for several years in continuing its efforts to obtain maximum use of its clear channel and to give maximum service to rural areas. The station has exclusive use of the 720 kilocycle wave band which it occupies.

In a study of radio needs of the country, W-G-N officials discovered that 65 per cent of the area of the nation and one-third of its population are without proper radio facilities. In rural areas residents are unable to listen in on channels occupied by several stations and thus are forced to rely on the 29 clear channel stations of the country. Many of these do not have sufficient power to give consistent reception on all sets.

"The city of Chicago is the second largest city in the United States, and by reason of its central location is ideally situated for a high power station rendering clear channel service," the application stated.

Maximum Service for Public.

"The available program resources are at least equal to those available in New York City and surpass any other locality in the United States. The use of 500 kilowatts is desired in order to render to the listening public the maximum service possible under the present advanced development of the radio art.

"In accordance with its policy of at all times putting its cleared channel to maximum use in the interest of the listening public the applicant requests authority to increase its operating power from 50 kilowatts to 500 kilowatts. This increase in power will enable the applicant vastly to improve its service both as to signal strength and as to area satisfactorily served."

Power Increased 10 Years Ago.

W-G-N long ago recognized the need of rural areas. Ten years ago the station increased its power from 3,500 to 25,000 watts and in 1934 it secured permission to increase its power to the strength on which it is now operating.

The granting of the present application would enable the station to blanket the country more thoroughly and give excellent reception on almost any radio set.

The station's first move toward the power increase was to ask, with 14 other clear channel stations, that the FCC make a survey of the rural radio needs with a view to maintaining existing clear channels and increasing their power. The survey has not yet been completed, but it is reported that the commission's engineers have gathered overwhelming evidence of the soundness of W-G-N's contentions.

The application estimated that the power increase will cost the station about $500,000. In its program of service the station recently completed a studio, adjoining the Tribune Tower, at a cost of $600,000.

F. S. WHEELER, CAN COMPANY'S CHAIRMAN, DIES

New York, April 24.—(AP)—Frederick S. Wheeler, 74, chairman of the board of the American Can company, died tonight at his home.

With him when he died was his wife, Mrs. Charlotte Putnam Wheeler, whom he married in Chicago forty-five years ago.

Mr. Wheeler was born at Mount Carroll, Ill., the son of Dr. David Hilton Wheeler, a minister, and was educated in public schools of Carroll and at Northwestern university.

He joined the American Can company in 1901 and was successively treasurer, vice president, and president before becoming chairman of the board. He was a director of the National Biscuit company, United Chromium, Inc., and the Metal and Thermil corporation.

Mrs. Ellen Reedy, Aurora, Dies at 98; Funeral Today

Mrs. Ellen Hayes Reedy of 722 Spring street, Aurora, one of the oldest residents of Kane county, died in St. Joseph Mercy hospital in Aurora yesterday. She was 98 years old. Mrs. Reedy was the widow of William Reedy, Aurora building contractor, who died forty-six years ago. Both she and her husband were born in Ireland, coming to America soon after their marriage. Two daughters survive. Funeral services will be held at 9:30 a. m. today in St. Mary's church, Aurora. Burial will be in Calvary cemetery there.

Plan Memorial Service for William J. Bogan

Plans for a public memorial service to honor the late William J. Bogan, superintendent of public schools, who died on March 24, were discussed yesterday at a meeting of educators and civic leaders at the board of education offices. Attorney Henry P. Chandler was elected chairman of a memorial committee. It was suggested that the service be held on a Sunday in May at the Lane Technical High school, where Mr. Bogan was principal for a number of years.

LITTLE ORPHAN ANNIE: Thoughts While Gardening

Reg. U. S. Pat. Off.; Copyright, 1936, by Chicago Tribune-N. Y. News Syndicate, Inc.

FIRE INJURIES ARE FATAL TO L. A. OLMSTED

L. Atwill Olmsted, 63 years old, founder of the Vim Sporting Goods company chain of stores, died yesterday in a hospital at Tomahawk, Wis., from injuries he suffered last Wednesday when a fire started in his summer home near Minocqua, Wis. Mr. Olmsted lived at the Belden-Stratford hotel.

Mr. Olmsted had gone to his summer place to convalesce from an illness. He and a caretaker were alone in the main building when the fire was noticed. Fighting the blaze, Mr. Olmsted collapsed.

Born in New York state, Mr. Olmsted came to Chicago in the 1890s. In 1896 he opened his first store. There are now seven stores in Chicago and 17 others throughout the nation. He established headquarters for the chain at 39 South Clark street, adjoining an address he had used for a store for 27 years.

Surviving are his widow, the former Alice Russell of Iroquois, Ill., and a son, Leslie B., who has been in charge of the business for several years. Private funeral services, according to word received here, will be held at 4 p. m. today in the Graceland cemetery chapel.

SEIZED ON CHARGE OF FRAUD IN 3 REALTY DEALS

Henry Ullrich, 73 years old, was arrested yesterday in his home at 1502 North Central Park avenue on charges of defrauding three persons of $100 each in real estate deals. Complaints against him were signed by Mrs. Crescentia Long and Mrs. Lena Forbes, both of 536 North Springfield avenue, and by Philip Vought, 512 North Hamlin avenue.

The two women said they gave Ullrich $100 each for options on lots which they learned yesterday were owned by the Adler North Avenue subdivision. Vought said he gave Ullrich $100 for an option on what he thought was two acres of land west of Villa Park. He said he learned the supposed two acres were two cemetery lots to which Ullrich had no title.

Ullrich insisted to the police that the Du Page county recorder's office must have made an error in its examination of the deeds to the properties alleged to be owned by the Adler subdivision.

HORATIO ABBOTT, MICHIGAN PARTY LEADER, IS DEAD

Ann Arbor, Mich., April 24.—(AP)—Stricken with paralysis while he still was trying to settle a patronage row that had harassed his party for the last three years, Horatio J. Abbott, 60, Democratic national committeeman, died in a hospital here today.

Abbott, long a leader of his party in Michigan, was appointed in 1933 as collector of internal revenue at Detroit, but resigned within a few months when charges were made that campaign contributions were solicited from local industrialists by members of Abbott's staf.

The charges were the direct outgrowth of the patronage fight that involved Abbott and former Gov. William A. Comstock on the one hand and Democratic members of congress from Michigan on the other.

Abbott entered Mercy hospital a week ago after a nervous collapse. Friends quoted him as saying he was becoming discouraged at the long intra-party controversy.

Dr. John Bates Lyon Dies; River Forest Physician

Dr. John Bates Lyon, a physician in River Forest for the last 34 years, died last night in his home, 550 Forest avenue, in the suburb. He was 55 years old and had been ill for six months. Dr. Lyon was a graduate of Rush Medical college. He was a member of the staf of the Garfield Park hospital. Surviving are his wife, Emma; a daughter, Sister Mary Dona, and a son, John Bates Jr., musical director of radio station WMBD of Peoria.

C. C. Harder, Grandson of Early Chicagoan, Dies

Charles C. Harder, 32 years old, died of heart disease yesterday in Passavant hospital after a long illness. He was the son of Mrs. Charles H. Grupe, 4300 Lake Shore drive, and was the grandson of Charles C. Harder, pioneer Chicago resident, who died in 1924. Until his illness Mr. Harder lived in New York, where he was a stock and bond broker. Private funeral services will be held Monday morning.

Medal of Honor Is Voted for Mitchell in Senate

Washington, D. C., April 24.—(AP)—Award of a posthumous congressional medal of honor to the late Brig. Gen. William Mitchell, who resigned from the army after being suspended on half pay for criticism of aviation standards, was provided in a bill passed today by the senate and sent to the house. Mitchell, one time assistant chief of the army air corps, died Feb. 19 last.

TODAY'S RADIO BROADCASTS

[EASTERN STANDARD TIME.]

ON SHORT WAVES.

EINDHOVEN, NETHERLANDS—10:35 a. m.—Rythm Cocktail. PHI, 25.5 m., 11.73 meg.

PARIS—3:30 p. m.—Theatrical audition. FYA, 25.6 m., 11.72 meg.

GENEVA—5:30 p. m.—Week's Review. HBL, 31.3 m., 9.65 meg.

BERLIN—6 p. m.—"Good Night, Mr. Pantalon." A song play. DJC, 49.8 m., 6.02 meg. or DJD, 11.77 meg.

LONDON—6:25 p. m.—The Football Association Cup Final. GSD, 25.5 m., 11.75 meg., GSC, 31.3 m., 9.58 meg., or GSP, 15.31 meg.

CHICAGO WAVE LENGTHS.

W-G-N—720	WLS—870	WIND—560
WBBM—770	WAAF—920	WJJD—1130
WMAQ—670	WCFL—970	WGES—1360
WENR—870	WMBI—1080	WHFC—1420

A. M.

7:00—W-G-N—"Good Morning," musical program; time signals; temperature readings.
WJJD—Bible league.
WBBM—Musical Clock.
WMAQ—Suburban hour.
WIND—Polish program.

7:30—W-G-N—Golden Melodies.
WAAF—Breakfast Express.
WLS—Otto's Novelodians.

7:45—W-G-N—Good Morning [cont.]

8:00—WIND—University of Chicago.
WLS—Jolly Joe.

8:30—WLS—Julian Bentley.
WCFL—German program.

8:50—WIND—Cecil and Sally.

9:00—W-G-N—Hymns of All Churches.
WLS—Tony Wons.
WBBM—Jack Brooks.
WMAQ—Breakfast club.
WIND—Famous dance bands.
WJJD—Bosworth broadcast.

9:15—W-G-N—Morning musical.
WLS—Winnie, Lou and Sally.
WAAF—Memory Lane.
WBBM—As You Like It.
WMAQ—Morning melodies.

9:30—WLS—Morning minstrels.
WJJD—Parent-Teachers' program.
WBBM—Howard Neumiller, pianist.

9:45—WIND—The Band Box.
WAAF—Hawaiian Echoes.
WBBM—Girl Scouts program.
WLS—Martha Crane and Helen Joyce.

10:00—W-G-N—Friendly Neighbor's House Party: Grenadiers.
WJJD—High School hour.
WCFL—Ruth Wakefield.
WBBM—At the Circus.
WIND—Current News.
WMAQ—Martha and Hal.

10:15—W-G-N—Lucky Girl.
WIND—Rhubard Red.
WMAQ—Vass Family.
WCFL—Edward McHugh.
WBBM—Clyde Barrie.

10:30—W-G-N—Elinor Sherry [MBS].
WJJD—Student Talent Parade.
WLS—Jolly Joe.
WBBM—Jim Snider with Jack Brooks.

10:45—WMAQ—Clark Dennis, tenor.
WBBM—Federal Housing Administration.
WCFL—Nicholas Mackay's orchestra.

11:00—W-G-N—Painted Dreams [MBS].
WLS—Garden club.
WJJD—Ray Trobe's orchestra.
WMAQ—Our American Schools.
WBBM—Carol Whammond, contralto.
WCFL—Concert Gems.

11:15—W-G-N—Mark Love, basso.
WLS—Prairie Ramblers.
WBBM—Herbert Foote, organist.
WCFL—Parent Study Group of the Air.
WMAQ—Johnstone ensemble.
WJJD—Myrna Dee Sergent.

11:30—W-G-N—Len Salvo, organist.
WBBM—Sentimental Selma.
WIND—Morning Potpourri.
WAAF—The Answer Man.
WJJD—Movie Reporter.
WMAQ—Radio Journal.

11:45—W-G-N—Tuneful Melodies.
WJJD—Fred Beck, organist.
WBBM—Saturday Rythmaires.
WIND—Little Red Schoolhouse.
WCFL—Antobal's Cubans.
WMAQ—Cadets' Quartet.
WLS—Rocky and Ted.

Noon—W-G-N—June Baker, Home Management.
WBBM—Chicago Park District.
WCFL—Midday Melodies.
WAAF—Symphony hour.
WLS—Kitchen Kettle.
WMAQ—Concert Miniatures.

P. M.

12:15—W-G-N—Luncheon Melodies.
WBBM—Musical Reveries.
WJJD—Uncle Joe Dobson; Aunt Sally.

12:30—W-G-N—Markets; Midday Service: the Rev. J. H. Odgers, First M. E. church, River Forest, Ill.
WIND—Toy Town Revue.
WBBM—Pappy Cheshire's Frolics.
WCFL—International Week-End.
WMAQ—Farmers' Union program.

12:45—WCFL—Mundelein Players.
WJJD—Luncheon Tunes.

1:00—W-G-N—Rhythm Rambles.
WBBM—"Man on the Street."
WLS—Future Farmers' club.
WJJD—Gems of Yesterday.
WAAF—Hoosier Philosopher.
WIND—Logansport High School Symposium.

1:15—W-G-N—Palmer House Ensemble.
WAAF—Estelle Barnes, pianist.
WLS—Home Talent.
WBBM—Gossip club.
WCFL—National Youth Week Talk.

1:30—W-G-N—Doring sisters.
WMAQ—The Old Skipper.
WAAF—Land of Manana.
WIND—Song Bag.
WJJD—Music of the Masters.
WBBM—Moving Stories of Life.
WCFL—Carnegie Tech orchestra.

1:45—W-G-N—Len Salvo, organist.
WBBM—Penn Relays. Also WCFL at 2.

2:00—W-G-N—Palmer House Ensemble.
WCFL—Merry Madcaps.
WBBM—Notre Dame Glee club.
WMAQ—Social security.
WJJD—Things and Stuff.
WLS—Homemakers' program.

2:15—W-G-N—Afternoon Serenade.

2:30—W-G-N—Len Salvo, organist.
WLS—Merry-Go-Round.
WAAF—Estelle Barnes, pianist.
WMAQ—Miniature Theater.

2:45—W-G-N—Baseball; Detroit vs. Chicago White Sox; also WCFL, WBBM, WIND, NWAE.

3:00—WENR—Blaufuss orchestra.
WAAF—Music in the Air.
WJJD—Harry Zimmerman, organist.
WMAQ—Merry Madcaps.

3:15—WJJD—Ridge Runners.

3:30—WMAQ—Week-End Revue.
WJJD—N. U. Dramatic club.

3:45—WJJD—Carl and Harty.
WBBM—Jerry Sullivan.

4:00—WJJD—Favorites in Melody.
WAAF—Piano Novelties.

4:15—Debaters' forum.

4:30—WAAF—Contrasts.
WMAQ—Tuneful Topics.

4:45—WMAQ—Ruby Newman's orchestra.
WJJD—Prairie Vagabonds.

5:00—W-G-N—Freddy Hankel's orchestra.
WAAF—Hit Parade.
WBBM—Hartwick College Glee club.
WJJD—Tappin' the Organ.
WENR—Jackie Heller, tenor.
WMAQ—Blue Room Echoes.

5:15—WENR—Tuneful Topics.
WBBM—Buddy and Ginger.
WJJD—True Tale Drama.
WIND—Poetic Strings.
WCFL—Mary Agnes Donahue.

5:30—W-G-N—Armchair Melodies.
WIND—Uncle Bob.
WAAF—Sport Shots.
WBBM—Jimmy Evans Prep Sports.
WENR—Treasure Trails.
WCFL—Col. V. A. Rule.
WMAQ—Kaltenmeyer's Kindergarten.
WJJD—Church on the Hillside.

5:45—WBBM—Drake relays.
WAAF—Broadway Mirror.
WCFL—Jack Kelly's orchestra.
WMAQ—Religion in the News.
WENR—Drake relays.
WJJD—Song Stylist.

6:00—W-G-N—Palmer House ensemble.
WAAF—Salon music.
WMAQ—Otto Thurn's orchestra.
WBBM—Frederick William Wile.
WIND—German hour.
WJJD—Colonial Room ensemble.

6:15—W-G-N—Sally Jo Nelson and dance orchestra.
WAAF—Harlem Fantasy.
WCFL—Tenpin Tattler.
WBBM—News of Youth drama.
WENR—Jesse Crawford, organist.

6:30—W-G-N—Bob Elson's sports review.
WENR—Jamboree.
WCFL—Jack Kelly's orchestra.
WMAQ—Alma Kitchell.
WBBM—Pat Flanagan.
WIND—Colonial Room trio.
WAAF—Hollywood Melody Makers.
WJJD—Harry Zimmerman, organist.

6:45—W-G-N—Palmer House ensemble.
WJJD—Sportscast.
WBBM—Gertrude Niesen.
WMAQ—Religion in the News.

7:00—W-G-N—Tom, Dick, and Harry.
WAAF—Turning Around.
WIND—"Today's Cubs' Game."
WMAQ—King's Jesters.
WJJD—Polish program.

7:15—W-G-N—Ted Weems' orchestra.
WCFL—Postal Oddities.
WMAQ—Edwin C. Hill.
WBBM—Victor Bay's orchestra.

7:30—W-G-N—Sherlock Holmes [MBS].
WMAQ—Robinson Patman bill debate.
WCFL—Si Perkins.
WBBM—Abe Lyman's orchestra.
WLS—Roy Anderson, baritone.
WJJD—Doc Hopkins.

7:45—WJJD—Colonial Room ensemble.
WCFL—Jack Kelly's orchestra.

8:00—W-G-N—Tomorrow's Tribune.
WJJD—Ridge Runners.
WIND—Betty Olsen.
WLS—Henry Hornsbuckle.
WBBM—Follies of the Air.
WMAQ—Hit Parade.
WCFL—Herr Louie and the Weasel.
WWAE—Rufus Dawes and Philip Fox.

8:07—W-G-N—Quin Ryan's Sports Shots.

8:15—W-G-N—Joe Sanders' orchestra.
WCFL—Adult Education council.
WLS—Hilltoppers.

8:30—W-G-N—Cincinnati Symphony orchestra [MBS].
WLS—Barn Dance.
WCFL—Arthur Waynor.

8:45—WIND—Turning over new leaves.

9:00—WBBM—Richard Bonelli.
WMAQ—Frank Fay Colling.
WIND—Gringola.
WLS—Barn Dance Jamboree.

9:15—WIND—ABC Symphony orchestra.

9:30—WLS—National Barn Dance.
WBBM—Harry Richman.
WIND—Robert Sherman's Tent Show.
WMAQ—Smith Ballew's Revue.
WCFL—Concert program.

10:00—WBBM—Jefferson Day dinner.
WIND—Russ Hodges.

10:15—WIND—Continental orchestra.

10:30—W-G-N—President Roosevelt [MBS]; also on WBBM and WCFL.
WBBM—Froy and Baum, pianists.
WIND—Nance's orchestra.
WMAQ—Olsen Celebrity Night.
WLS—The Frolics.
WCFL—Isbell Views the News.

10:45—WLS—Prairie Ramblers.

11:00—WIND—Top Tunes.
WMAQ—Benny Goodman's music.
WLS—Cabin and Bunkhouse.
WMAQ—Levant's orchestra.

11:15—W-G-N—Kay Kayser's orch. [MBS].
WBBM—Philip Crane.
WMAQ—Henry Busse's orchestra.
WIND—Black Magic.
WCFL—Billy Lassez's orchestra.

11:30—W-G-N—Joe Sanders' orch. [MBS].
WMAQ—Ted Lewis' orchestra.
WLS—Barn Dance [continued].
WBBM—Xavier Cugat's orchestra.
WCFL—Glen Gray's orchestra.
WIND—Continental orchestra.

Midnight—W-G-N—Basil Fomeen's orchestra [MBS].
WMAQ—Fletcher Henderson's orch.
WENR—National Barn Dance.
WBBM—Abe Lyman's orchestra.
WIND—Night Watch.

A. M.

12:30—W-G-N—Johnny Johnson's orchestra [MBS].
WMAQ—Earl Hines' orchestra.
WENR—Carl Schreiber's orchestra.
WBBM—Bernie Cummins' orchestra.

1:00—W-G-N—Jack Hylton's orch. [MBS].

1:30—W-G-N—Kavelin's orchestra [MBS].

2:00—W-G-N—Ted Weems' orchestra [MBS].

Today's Features

ON W-G-N.

President Roosevelt's address at the Jefferson day dinner of the New York National Democratic club will be broadcast over W-G-N-Mutual at 10:30 o'clock tonight. Also on WCFL. WBBM will carry the banquet proceedings beginning at 10 p. m.

EUGENE GOOSSENS.

At 8:30 tonight W-G-N and Mutual will present the final broadcast of the Cincinnati Symphony orchestra, directed by Eugene Goossens, with a chorus of 350 voices and Jeanne Dusseau, lyric soprano; Frances Benner, contralto, and Milan Petrovic and Hubert Kockritz, baritones, as soloists. The program:

"A Night on the Bald Mountain" ..... Moussorgski
Three selections from "Boris Goudonow" ..... Moussorgski
Spanish Rhapsody ..... Ravel
"Blessed Damozel" ..... Debussy
Polovetzian Dances from "Prince Igor" ..... Borodine

Other features:

10 a. m.—Friendly Neighbor's House Party with the Grenadiers.

10:15—"Lucky Girl."

2:45 p. m.—Baseball: Detroit vs. Chicago White Sox.

6:30—Bob Elson's sports review and interview with Ruth Aarons, table tennis champion.

7:00—Tom, Dick, and Harry. MBS.

7:30—Sherlock Holmes. MBS.

ON OTHER STATIONS.

Penn and Drake relays—1:45 p. m.—WBBM—Penn. 2:00—WCFL—Penn and Drake. 3:15—WENR—Penn and Drake alternating. 5:45—WBBM-WENR—Drake mile relay.

3:45—WMAQ—Maryland Hunt cup race.

8:00—WBBM—Ziegfeld Follies: Fanny Brice, Benny Fields, and Patti Chapin.

8:00—WMAQ—Your Hit Parade with Carl Hoff's orchestra.

9:00—WBBM—Richard Bonelli, baritone.

9:00—WMAQ—Frank Fay in "Hollywood on the Halfshell."

9:30—WMAQ—Smith Ballew's Château: Ann Harding, Vera Van, Lillian Emerson, and Yacht club boys.

9:30—WLS—National Barn dance.

10:30—WMAQ—Celebrity Night: George Olsen, Ethel Shutta, and Edward Everett Horton.

News of the Radio Stations

BY LARRY WOLTERS.

News Notes: Jack Hylton is laid up with influenza, but was arguing with his physician yesterday to let him get up to reherse his NBC revue for Sunday. Billy Ternent, his chief arranger, pinch hits for Jack when he is absent. Sometimes Billy Scott, singing trumpeter, takes a hand at waving the stick. . . . Peggy Dell, Hylton's Irish songstress, has lost 20 pounds. Dieting and fancy exercises. . . .

Donna Damerel, Marge of "Myrt and Marge," left Chicago yesterday for New York, where she will embark on a trip via the Panama canal to California for a summer's vacation. . . . That new voice on Eddie Cantor's program is Sally Breen, 18 year old sister of Bobby Breen, the singing and acting youngster who is making such a hit on Eddie's program. . . .

Jack Odell, WAAF announcer, and Billy Jean Washburne, radio actress, are to be married this afternoon in Morgan Park. . . . Walter J. Preston, former sales manager for WBBM and one time singing star with Ed Wynn, has been named national sales manager of WIND.

Maxine Garner of the "Sentimental Selma" serial expects a second call from the stork this fall. Miss Garner [Mrs. L. M. Nelson Jr.] had her first baby, Sally Jane, two years ago without missing a single broadcast of her six-a-week serial. Baby was born on Sunday and a CBS microphone was brought to the mother at Wesley hospital Monday.

"Chicago's Own Amateur" hour, with Gene Arnold striking the gong, will make its bow tomorrow from 5 to 6 p. m. over WENR. There will be facilities for telephone voting. . . . Gus Van, who succeded Arnold as interlocutor of the Weener minstrel program several months ago, will leave the program Monday, May 4. Successor has not been chosen. . . . Fibber McGee and Molly will begin their second year on the air Monday. Played by Jim and Marian Jordan, Fibber and Molly have made their NBC spot quite popular. Don Quinn writes the show and Rico Marchelli provides the music. . . . Jack Benny is still writing his own shows. Harry Conn, his script expert, has been sick for three weeks. Some say Jack's are better than Conn's.

Vivian della Chiesa, 20 year old East Chicago lark, is leaving her alma mater, WBBM-CBS on May 12 because NBC offered her "a greater opportunity" and more money. Vivian won WBBM's first "unknown singer" contest a little more than a year ago and has been featured on two network commercial shows this season. Miss della Chiesa made a guest appearance on the NBC Contested Hour a few weeks ago.

Samuel Insull's ABC network will introduce a sort of "Show Boat" program through its new "Robert L. Sherman's Tent Show," which is to be aired for the first time at 9:30 tonight with WIND as outlet. The melodrama for tonight is "The Convict's Daughter," and Fond du Lac, where ABC has an outlet, is to be visited, in fancy, by the show.

Government in Illinois, from the state constitution down to the precinct captain, will be explained in a series of ten weekly broadcasts by prominent members of the Illinois Bar association, beginning at 4:45 Tuesday on WENR. The series, to be called the School of Civics of the Air, has been arranged by the association's Americanism committee, of which Harold R. Schradski is chairman.

$50,000 IN GEMS STOLEN.

Dallas, Tex., April 24.—(AP)—The Provident Loan company was robbed of $300 in cash and jewelry valued at $50,000 by two masked gunmen today after forcing two employés into a vault.

SHERLOCK HOLMES TO-NIGHT WGN 7:30 Starring RICHARD GORDON

Do You Want 3 PAIRS OF ALLEN A SILK HOSIERY FREE OF CHARGE? Then Listen to JIM SNIDER STATION WBBM 10:30 A.M. TUESDAY THURSDAY SATURDAY
GIVE A MAN Snider CATSUP

WIDOW IS LEFT $40,000 ESTATE OF L. A. GODDARD

An estate valued at $40,000 was left by Leroy A. Goddard, 81 years old, retired Chicago banker, who died on Jan. 22, according to his will filed yesterday. Mr. Goddard, who died without surviving children, left the entire estate to his widow, Mrs. Anna B. Goddard, 1419 North State parkway.

Mr. Goddard was president of the old State Bank of Chicago from 1909 until 1919, when he was elected chairman of the board. He retired in 1929. He also was president of the Chicago Clearing House association and an officer of the Chicago Stock exchange and the Illinois Bankers' association.

The will of Michael Steindler, former president of the Steindler Paper company, 9216 Burley avenue, who died on March 31, was also filed yesterday. It leaves the bulk of an estate estimated at $150,000 to his widow, Mrs. Nettie Steindler, 7200 South Shore drive. Several small bequests were made to relatives.

PICK CONGRESS DELEGATION FOR BUCKBEE RITES

Rockford, Ill., April 24.—(AP)—Funeral services will be held at 2:30 p. m. Sunday in the Masonic cathedral here for Representative John T. Buckbee, 64 [Rep., Ill.], who died yesterday.

At Washington, D. C., Speaker Joseph Byrns of the house today appointed Representatives Chester Thompson of Rock Island and J. Leroy Adair of Quincy, Democrats, and Leo E. Allen of Galena and C. W. Reed of West Chicago, Republicans, to represent the house at the funeral.

Senators J. Hamilton Lewis, Chicago, and William H. Dieterich of Beardstown were named to attend the funeral as representatives of the senate.

Mr. Buckbee, dean of Illinois Republican representatives at Washington, was first elected to office in 1926. He had represented the Twelfth district continuously since then.

TWO ARE KILLED AS NAVAL PLANE CRASHES IN HILLS

Santa Monica, Cal., April 24.—(AP)—A navy airplane crashed in a rustic canyon on the Will Rogers ranch today, killing two men aboard it. The ship caught fire as it struck the ground.

Lieut. Arthur Farrell, pilot, and William C. Kerr, aviation carpenter's mate, of San Diego, were killed.

The plane was flying low. Observers said it seemed to have developed engine trouble.

It was one of two naval planes from San Diego. The other, flown by Lieut. John B. Pearson, landed at Clover field. Pearson reported they encountered fog and were separated.

Farrell, 32, was a junior grade lieutenant who went to Annapolis from New York. Until recently he was at the naval aircraft factory in Philadelphia.

REV. CHAS. FINNER DIES; 14 YEARS AN INDIA MISSIONARY

Notre Dame, Ind., April 24.—[Special.]—The Rev. Charles Finner, 50, C. S. C., for fourteen years a member of the Holy Cross mission in India, died here today in the Community infirmary. He had been ill for two years.

He was born in Almonte, Canada. He was ordained June 26, 1908, and was a pastor in South Bend and Portland, Ore., for several years. He was active in the Holy Cross home missions before leaving for India. He returned to Notre Dame in 1932.

Go to Church Sunday

"Be ye therefore merciful, as your Father also is merciful."
—St. Luke, vi., 36.

INDEPENDENT.

MOODY BIBLE INSTITUTE EVENING SCHOOL
FREE TRAINING IN BIBLE STUDY, GOSPEL MUSIC, PRACTICAL WORK, CHRISTIAN EDUCATION
SUMMER TERM BEGINS FRI., MAY 1ST. SMALL ENROLLMENT FEE
INFORMATION SENT UPON REQUEST
153 INSTITUTE-PL. PHONE DIV. 1570

Chicago Ethical Society
STUDEBAKER THEATER,
Sunday, April 26th, 11 a. m.
DR. HORACE J. BRIDGES
Felix Adler on "By-Products": (Anniversary Address)

CENTRAL CHURCH,
Orchestra Hall, 220 S. Michigan-av.
DR. FREDERICK F. SHANNON
"CHRISTIAN INTERLUDES."
William H. Hughes.
Sunday Morning at Eleven.

FIGHTING OF FIRE IS BROADCAST IN TELEVISION TEST

Spectators See Picture of Action Mile Away.

Camden, N. J., April 24.—[Special.]—Television outdoors was demonstrated this afternoon in a one-mile broadcast, with members of the local fire department as the actors.

The show was conducted by the R. C. A.-Victor research engineers as a preliminary to the $1,000,000 field tests scheduled to begin in June from atop the Empire State building in New York, where a 10 kilowatt ultrashort wave television transmitter is now being installed to operate in connection with studios in Radio City.

Camera in Window.

A special alarm was sent in for the firemen, and as they rushed up to the scene of the "blaze" the eye of a television camera poked out of a window to record the activity, while a microphone picked up the clang of the bells and roar of the sirens.

Television spectators a mile across the city watched the "fire." In a greenish hued picture, 5 by 7 inches in size, on top of the radio set, the observers saw the fire fighters scale the ladders to extinguish the "fire" on a roof about 100 feet away from the electric "eye" of the television camera, known as an iconoscope.

Smoke curled up from the roof, and the hose "splashed" water across the television screen. Passers-by who gathered in the street were pictured, as were automobiles rushing across the Philadelphia-Camden bridge in the background.

Budding Trees Appear.

Even the billboards and budding trees showed up clearly in the radio picture. The clamor of the community came clearly over the loud speaker.

As further evidence of television's prowess in handling a "show," guests were pictured as they stood under the glare of powerful studio lamps. Films also were projected. It is believed that reels will be the backbone of television.

"This demonstration is a prelude to the tests to be instituted in New York late in June," said R. R. Beal, director of the R. C. A. television committee. "There are so many problems involved that we do not know exactly when television will reach the home. Much will depend upon the New York experiment.

MONUMENTS AND MAUSOLEUMS.

. . . MAUSOLEUMS—MONUMENTS . . . The old and reliable CHAS. G. BLAKE CO. 1000 E. 67th-st. Fairfax 9876. Write or phone for free booklet.

— — POWERS GRANITE CO., INC. — — TRIBUNE TOWER. DELAWARE 8152.

CEMETERIES.

BEAUTIFUL ACACIA PARK—CITY TRANS. 4 grave lots as low as $90. Lack. 9640.

MEM. PK., EVANS.—CHOICE 8 GR., $225. Perp. care or 2 grs., $65. Juniper 3727.

BEAUTIFUL RIDGEWOOD NICE 8 GRAVE lot, $125. Perf. care. Enterprise 2650.

FUNERAL DIRECTORS.

O'HANLEY, INC., FUNERAL DIRECTION perfection. 7705 Cottage Grove. Rad. 7705.

— — SKEELES-BIDDLE — — FAIRFAX 0120 E. 63D AT EVANS.

BURIAL GARMENTS.

SPECIFY ESTELLE BURIAL GARMENTS to your funeral director or visit our showroom at 2600 N. Western-av. Hum. 7948.

DEATH NOTICES are received for publication in the next morning's Final Edition of the Chicago Tribune up to 11:45 each night. Call Superior 0100 —Want Ad-Viser.

DEATH NOTICES

In Memoriam.

MENDELSOHN—Louis Mendelsohn. In cherished memory of my beloved father. EDITH M. MAYER.

MUHLKE—Walter G. Muhlke. In memory of a loving husband and fond father who passed away eleven years ago today, April 25, 1925. MRS. WALTER G. MUHLKE AND FAMILY.

ANDERSON—Maria Helena Anderson, 24 Ruth-st., Hammond, Ind.; former South Chicago pioneer; beloved mother of Thomas J. Anderson, Mrs. Alga Velde, Mrs. Hilda Jacobson; sister of Mrs. Christine Peterson and Adam P. Thompson; six grandchildren. Remains at her late residence, 24 Ruth-st., Hammond, Ind., until 11 a. m. Monday, April 27. Will lie in state Monday from 1 p. m. in Bethany Swedish Evangelical Lutheran church, 9118 Houston-av., South Chicago, where services will be held at 2 p. m. Interment Oak Woods, Chicago.

BLASI—Rocco J. Blasi, dearly beloved son of Tony and the late Mary Blasi, fond brother of Justine. Funeral Monday, April 27, from late residence, 6529 S. Minerva-av., at 9:30 a. m., to St. Clara church, 64th and Woodlawn-av. Interment Mount Carmel. Kindly omit flowers. For information call Brunswick 8220.

CHAPIN—Charles Henry Chapin, age 36; beloved husband of Virgene Chapin, son of Jay and Sarah J. Chapin, brother of John J. Chapin. Funeral at chapel, 4227 Cottage Grove-av., Monday, at 3 p. m.

CLARK—Orville E. Clark, at his late residence, 1016 Dakin-st. Funeral notice later.

COREY—Estelle Corey, nee Nathanson, beloved mother of Zalia and Charlotte, fond daughter of Bernhard, dear sister of Robert, Mrs. Pauline Factor, Mrs. Elizabeth Steinborn, Jacques Barr and Mrs. Susanne Horwich. Funeral services Monday, at 10:30 a. m., at memorial chapel, 5206 Broadway. Interment I. O. B. A. cemetery, Waldheim.

DAMORE—Angelina Damore, wife of the late Cosimo, fond mother of Mrs. Sam San Filippo, Mrs. Charles Corso, Mrs. George Pecoraro, Mrs. Sam Palnisano, Philip, George, and Mannie. Funeral from chapel, 3100 Irving Park-blvd., Monday, at 9 a. m., to Our Lady of Mercy church. Interment Mount Carmel.

DATTOLO—Maria Dattolo [nee Caracci], beloved wife of Joseph, fond mother of Lawrence, Joseph, Mrs. Anna Lupo, Mrs. Mary Sodaro, and Mrs. Rose Mangialardo, fond sister of Peter and Anthony Caracci and Mrs. Margaret Rinella. Funeral from late residence, 808 N. Green-st., Monday, April 27 to high mass at St. Maria Addolorata church at 9 a. m. Interment Mount Carmel.

DEAN—Mary B. Dean, April 24, wife of the late Perrien Dean, mother of Harry S. and Mamie F. Dean. Funeral services at chapel, 4227 Cottage Grove-av., Monday, 10 a. m. Interment Oakridge.

DAWSON—Sallie Dawson, nee Reynolds, of 5555 Sheridan-rd., April 24; wife of the late Francis Williams Dawson, beloved mother of John Reynolds Dawson. Services Monday, April 27, at Rosehill chapel, at 2:30 p. m. Friends are requested not to send flowers. Boston papers please copy.

DEATH NOTICES

DICKS—Isabella Dicks, late of 426 Surf-st., widow of William H. Dicks, sister of Mrs. Mary A. Larson. Remains at chapel, 929 Belmont-av., until Monday, 12 noon. Services will be conducted at 2 p. m. by the Rev. Robert Holmes, formerly rector of Grace church, at Grace Episcopal church, 1442 Indiana-av., adjoining St. Luke's hospital. Interment Oak Woods.

DOWDING—Mary Elizabeth Dowding, beloved wife of George A., mother of Robert Ernest, William Archibald, George, Fielder, Frank Dowding, and Mrs. Violet Fasig, grandmother of Robert Ernest Jr., Wayne, Warren, Maxine, Lynette, Dolores, Marilyn, and Carole Dowding. Resting at funeral home, 2700 E. 75th-st., until noon Monday. Funeral services at St. Margaret church, 73d-st. and Coles-av., 2 p. m. Monday, April 27, 1936. Interment Cedar Park.

ELLSWORTH—John J. Ellsworth, April 23, 1936; husband of Olive Adams Ellsworth, brother of Frank Ellsworth, Mrs. W. A. Edenburn, Mrs. Jared Rogers, and Mrs. Charles Hunter of Aurora, Ill. Funeral Saturday, 2:30 p. m., from Grace Episcopal church, 924 Lake-st., Oak Park, Ill., to Rosehill.

FETSCHER—George Franklin Fetscher, suddenly; beloved husband of Anna Fetscher [nee Brady], fond father of Evelyn, brother of Mrs. Kate Schwachtgen, Frank and Charles Fetscher. At funeral home, 6223 Broadway. Funeral notice later. Atlanta, Ga., papers please copy.

FIALA—Mary Fiala, April 24, of 602 S. Cuyler-av., Oak Park; daughter of the late Mr. and Mrs. Wenze Fiala, sister of Charles, Mrs. Emma Perrin, Mrs. Anna Lenenga, Frank, Emil, Edward, and the late Anton and Joseph. At rest at chapel, 124 Madison-st., Oak Park, at Lombard-av.

GOODMAN—Minnie Goodman, beloved wife of the late Joseph, fond mother of Mrs. Herman Meyer of Louisville, Ky., and Mrs. Albert Rindsberger. Funeral notice later.

GRIBNITZ—Henry M. Gribnitz, beloved husband of the late Mary, father of William Gribnitz and the late Mrs. Anna Mueller, father-in-law of Edna Gribnitz, grandfather of William Jr. and Jane Gribnitz, brother of Mrs. Anna Bandow, Mrs. Lizzie Henning, Mrs. Mathilda Opfer, Mrs. Ida Beyer and Mrs. Christina Fiske. Remains at his home, 2603 Wentworth-av., until 10 a. m., Saturday, April 25. Will lie in state from 10:30 a. m. in St. Stephen Evangelical Lutheran church, 5658 S. Sangamon-st., where services will be held at 2 p. m. Interment Mount Greenwood.

A precious one from us is gone;
A voice we loved is still;
A place is vacant in our home
Which never can be filled.

Phone Prospect 1838.

HANSEN—Caroline Hansen, wife of the late Frederick, beloved mother of Henry A. and Rudy B. Services at late residence, 647 Circle-av., Forest Park, Saturday, 3 p. m. Interment Waldheim.

HARDER—Charles C. Harder, son of Mr. and Mrs. Charles H. Grupe, brother of Clara Harder Bishop of New York and Mrs. Frank J. Haggarty Jr. Funeral notice later.

HARRINGTON—James J. Harrington, April 23; beloved husband of Mabel Ruether Harrington. Member of Metropolitan lodge, No. 860, A. F. & A. M. Remains at chapel, 3409 W. Madison-st. Funeral Saturday, April 25, at 2 p. m. Interment Woodlawn cemetery.

HERTZMAN—Nathan Hertzman, beloved husband of Hattie, brother of Max, Charles, and Rose Goodman. Funeral from chapel, 3125 Roosevelt-rd., Monday at 2 p. m., to Jewish Waldheim.

HOLMES—Frank Dixon Holmes, beloved husband of Dorothy, fond son of Emma Dixon Holmes; dear brother of Howard, Gerald, and Mrs. Robert Hagan. Funeral Saturday, at 2 p. m., at chapel, 63d and Harvard. Interment Mount Hope cemetery.

JOHNSON—Hannah Johnson, dearly beloved mother of Eleanor Huber, Elsie Horsh, Carl and Walter, passed away in San Diego, Cal., Friday, April 24.

KUCHARSKI—Antoinette Kucharski, nee Gus, age 84; beloved wife of Anton and fond mother of James, Felix F. [12th ward Republican committeeman], Mrs. Hattie Janikowski, Mrs. Louise Topolewski, Mrs. Pearl Zemaitis, Mrs. Mary Stachowski, Mrs. Agnes Nawrocki, and Mrs. Helen Tadda; mother-in-law of Mrs. Frances Kucharski, Mrs. Pearl Kucharski, and Mrs. Mary Milewski, Louis Stachowski, August J. Tadda, and William Nawrocki; sister-in-law of Mrs. Mary Gus, grandmother of 45 grandchildren, and great-grandmother of 23 great-grandchildren. Funeral Monday at 9:30 a. m., April 27, from late residence, 4811 S. Honore-st., to St. Joseph church. Interment at Resurrection cemetery.

KYLE—Ralph B. Kyle, 1524 Noble-av., Springfield, Ill., passed away at his residence, April 24, 3:30 a. m. He was manager of Swift & Co. produce department. Surviving are his wife, Georgina; son, Frank, and mother, Mrs. F. R. Kyle. He was a member of Dearborn lodge, A. F. & A. M., and Midway chapter, Chicago, Ill., and Ansar temple of Springfield, Ill. Funeral notice later.

LATHAM—Hattie B. Latham of 430 Maple-av., Wilmette, Ill., April 22, 1936; sister of Mrs. Lewis B. Springer and Carl R. Latham. Funeral services 2:30 p. m. Saturday at Rosehill cemetery chapel, Chicago.

LYON—John Bates Lyon, M. D., beloved husband of Emma E., father of Sister Mary Dona and John Bates Jr., musical director, W. M. B. D. of Peoria, Ill. Funeral notice later.

MARGANTI—Joseph Marganti, April 23, La Porte, Ind.; beloved husband of the late Anna [nee Rigali], fond father of Mrs. Angelo Bernacchi, La Porte, Ind., Mrs. Victor Bernacchi, La Porte, Ind., Mrs. Louis Bartolini of Chicago, and Alice, Leo, Louis, Tony, John, and Adolph. Funeral Monday, at 9 a. m., from Reiser funeral home to St. Joseph church, La Porte, Ind.

MELVIN—Ellen Melvin [nee Marron], April 24; beloved wife of Thomas, fond mother of Mary Agnes, aunt of Bridie Conway. Funeral from chapel, 7705 Cottage Grove-av., Monday, 9 a. m., to Holy Cross church. Interment Mount Olivet.

MUNTNER—Mary Muntner, 1943 Sheffield-av., beloved wife of Matthew, fond mother of Roy and Matthew Jr. Funeral Monday, April 27, 1:30 p. m., at chapel, 845 Center-st. Burial Forest Home. For information call Diversey 3230.

O'KEEFFE—Patrick J. O'Keeffe, April 23; beloved husband of the late Isabelle C. O'Keeffe, father of Isabelle M. and Eddie O'Keeffe. Funeral from residence, 4740 Greenwood-av., Saturday, 9 a. m., to St. Ambrose church. Burial private.

OLDBERG—Emma P. Oldberg, April 24, at her residence, 7808 S. Union-av.; mother of Mrs. Olga Smallwood, Arne of Evanston, and Virgil Oldberg of Detroit. Funeral services Sunday, April 26, 4 p. m., at the chapel, Normal-blvd. at 62d-pl.

OLMSTED—L. Atwill Olmsted, beloved husband of Alice and beloved father of Leslie B., April 24, at Tomahawk, Wis. Burial Saturday, Graceland cemetery. Services private. Kindly omit flowers.

PETERSEN—Andrew Petersen of 5359 Potomac-av., April 23, 1936, age 76 years; beloved husband of Ingeborg [nee Hauge], dear father of Einar, Alvin, Norman, and the late Carl A.; grandfather of Carl Jr. Member of Tile and Mantel Contractors association. Services Monday, 2 p. m., at funeral chapel, 4338-40 Fullerton-av. Interment Mount Olive.

PINCUS—Orrin Pincus, son of Mr. and Mrs. Samuel E. Pincus of 6807 Wayne-av., brother of Geraldine and Elka. Funeral services 11:30 a. m. Monday at chapel, 5206 Broadway. Interment O. B. A., Waldheim.

RICE—Dr. Imas P. Rice, beloved husband of Emma, father of Catherine, Imas Jr., Eleanor Ransome, Marion Vernice and Florence Ann; nephew of Annie Ward and Julia Ward Clingen. Funeral Monday, April 27th, at 10:30 o'clock, from late residence, 727 Oak-av., Aurora, Ill., to St. Rita church, N. Lake and Illinois-sts., Aurora. Interment at Mount Olivet.

SODARO—Joseph Sodaro, 1181 S. Humphrey-av., Oak Park; aged 82 years; beloved husband of Concetta, father of Dr. Anthony Sodaro, Frank, Dr. Joseph C., May Pusateri, Catherine Disaro, Adelaide Mirabella, and Mamie Mangion. Services Monday, 9 a. m., at St. Frances of Rome church, 15th and Austin-av., Cicero. At rest at chapel, 7319 Madison-st., Forest Park. Interment Mount Carmel cemetery.

STEINER—Emanuel M. Steiner, April 23, 1936; beloved husband of Julia Steiner, fond father of Florence Steiner, Mrs. Luiu Junkunc, John Kovach; brother of Jack. Services at funeral parlors, 4523 Broadway, 1 p. m. Monday. Burial Graceland cemetery.

STEVENS—Amanda S. Stevens, suddenly, April 24, 1936, of 5830 Fulton-st.; wife of the late Fred B. Stevens, mother of Fred B. Jr. and Grace Stevens Holmes. Resting at funeral home, 318-320 N. Central-av., Austin. Funeral Monday, 1:30 p. m. Interment Mount Emblem.

TERMINI—Sophie Termini [nee Paseri], wife of Joseph, mother of Josephine, sister of Dave, Harry, Eddie, Ernie, and Lawrence Paseri. Funeral Monday, 8:30 a. m., from chapel, 624 N. Western-av., to Maria Addolorata church. Interment Mount Carmel. Armitage 7800.

VOGEL—Adolph W. Vogel, beloved husband of the late Phenie Search Vogel, father of Richard H. Funeral services at the home for funerals, 6910 Windsor-av., Berwyn, Ill., Saturday, 2:30 p. m. Interment Fairmount.

WASHBURN—Charles L. Washburn, April 23, husband of Helen Van Aken Washburn. Funeral service at Union church, Hinsdale, Monday, April 27, at 2:30 p. m. Interment at Bronswood cemetery.

WIGGINTON—James Wigginton, April 24, 1936, at his home, 1118 Oak-av., Evanston, Ill.; father of James D. Wigginton. Funeral services 2:30 p. m. Saturday, at Hemenway Methodist church, 933 Chicago-av., Evanston. Interment at Rosehill cemetery.

A HORSE SLEUTH MODESTLY TELLS OF HIS TRIUMPH

Trails Quarry in 3 States Without Disguise.

(Picture on back page.)

Mr. Paul Pavalon now knows the whereabouts of his father's white horse, Ginger, and the identity of the alleged thief thereof. Resting on his laurels yesterday, Mr. Pavalon recounted his detective work in three states which led him unerringly to the barn in Constantine, Mich., where he found Ginger serenely munching oats.

Mr. Pavalon is a business man—he is secretary of the Crown Spirits company, 2018 South Halsted street—but the methods of Sherlock Holmes and the other great detectives of fiction were revived again in his adventure.

Ginger's Travels Begin.

On April 8 Ginger, a stalwart snow white horse 9 years old, stood contentedly in the livery stable at 3948 West 16th street, owned by Mr. Pavalon's father, Paul Sr. Entered a stranger who gave his name as Sergt. Pat Murphy of the west park police. The stranger said he wanted to hire a strong horse, admired Ginger's physique, and led him away. Neither man nor beast returned that night. The elder Pavalon called Sergt. Murphy at his home at 3914 Gladys street and learned the policeman knew nothing of the affair.

An advertisment that Ginger was missing was inserted in the lost and found columns of THE SUNDAY TRIBUNE of April 11 and was broadcast the next day over station W-G-N. The Pavalons received several telephone calls, including one from a wag who said he had bet on the horse in a race. On April 13 some one dropped a note in the livery stable stating a man whose first name was Paul living at Walkerton, Ind., might know something about the matter.

How a Sleuth Works.

Disdaining disguises, the younger Pavalon began his sleuthing. He drove to Walkerton, which is near South Bend, and chatted with the natives there.

"I met a hired man on a farm who told me he was a horse trader," Pavalon said. "I posed as a dairy owner and asked him if he could get me a nice white horse. He said: 'Good gosh! We had one here April 9 and sold him to some one in Wakarusa, Ind.'

"I drove to Wakarusa, about 28 miles away. I looked up some auction records, and sure enough there was a notation showing that on April 9 one Paul Riesack sold a white horse to C. Berkey for $92.50. I found six C. Berkeys in the Wakarusa phone book, and that had me stumped for a minute.

Trail Gets Hot.

"So I set out to find the auctioneer. He was at Goshen, twelve miles away. He must have thought I was a policeman because he gave me the address of the right C. Berkey immediately. I was not on the scent now and sought out Berkey. He, too, thought I was a policeman. He told me he had bought the horse and shipped it to his son, Claude, at Constantine, Mich.

"On Thursday I drove to Constantine, found the Berkey farm by judicious inquiry, and there was Ginger having his supper in the barn. I yelled 'Ginger' and he ran over to me. And if that wasn't proof positive of his identity I found he still had his city shoes on."

Deputy Guards Horse.

Last night a deputy sherif stood guard over Ginger in the Berkey barn while Pavalon prepared to bring a replevin action for the horse's return. In the meantime he came back to Chicago and swore out a warant charging larceny of a horse against Paul Riesack, who is not otherwise identified. Sergt. Walter Kelly of the Fillmore police left for Wakarusa to aid police there in serving the warant on Riesack, and to bring him here.

Pavalon bemoaned the fact last night that Ginger is 9 years old. Were Ginger one-third those years Pavalon could enter him in the Kentucky Derby, because he knows the horse can go a long distance in fast time.

FIVE PRISONERS FLEE FROM COUNTY JAIL AT CARLINVILLE, ILL.

Carlinville, Ill., April 24.—[Special.]—Five prisoners escaped from Macoupin county jail here this afternoon after overpowering Joe Ballero, the jailer, who was choked to near unconsciousness and then locked in the bull pen. The prisoners are armed with a machine gun and three rifles which they obtained from the jail office.

The fugitives drove out of Carlinville in Ballero's automobile and last were observed on a road which would make it possible to reach timber tracts along the Mississippi river.

The men who escaped were: John Starak, Raymond Sanier, and Joe Lombardo held on burglary and larceny charges and Coleman and Walter Langley, cousins, charged with larceny.

CONTENDS GIFTED CHILDREN SUFFER SCHOOL NEGLECT

Lack Chance to Develop, Psychologist Says.

BY PHILIP KINSLEY.

That the present social order is neglecting its richest asset—gifted and precocious children—was a conclusion of a ten year study of the growth and development of 100 children presented yesterday at the eleventh annual meeting of the Midwestern Psychological association in Harris hall on the Evanston campus of Northwestern university.

Prof. P. A. Witty of Northwestern in describing his genetic studies said that all these children displayed high intelligence. Fifty have been followed carefully since 1925. They have had the typical middle and professional class environment.

Lack Urge to Achieve.

"It appears," said Prof. Witty, "that gifted children find conformity to our social order easy to effect [or to simulate]. But have they been challenged to an intelligent discontent or encouraged in a rigorous, sustained attempt to achieve distinction? Examination of genetic studies of the gifted leads us to answer this negatively.

"Let us consider this group. The number is small but the children have been studied and observed carefully for ten years. Ten of this number appear to be maladjusted, three decidedly so. They fall into two general types: [1] the withdrawn, displaying anxiety feelings and uncertainty about the future, and [2] the indifferent, socially inadequate, bored dilettantes who understand life's issues but refuse to participate in them.

Success Too Easy.

"Beyond peradventure the school has had an important rôle in creating dilettantes, for the five boys and the two girls in this group have never been interested in striving since success came so easily during the elementary school, and disillusion so quickly during the social-economic crisis which has attended their adolescent development.

"To enable ability to become effective it is essential to provide a freedom in school which will necessitate realistic living. It would be well, indeed, to change our standards of attainment—to reward initiative and success in organizing knowledge; to encourage much writing and unlimited and extensive reading; to initiate projects involving the arts and their appreciation, and to develop not only coöperation in school life but also critical examination of one's own products as well as those of others."

Personality Traits Constant.

There is not a great deal of change in personality traits over a period of ten years from the grade school to the first years of college, according to a study made by Prof. Ross Stagner of the University of Akron. His subjects were 130 students at the People's Junior college, Chicago.

"The child who is shy and submissive will develop into an adolescent who is shy and submissive," he says. "The child who is aggressive and self-confident will continue to be so. It seems likely that personality is composed of a set of habits, and when these habits are once learned they continue until some unusual situation forces a change. Most people do not meet sufficiently drastic situations to force a change, and their characteristics continue the same from year to year."

Rats Hold Edge in Reasoning.

Prof. N. R. F. Maier of the University of Michigan showed that adult rats exceed in reasoning ability children up to 5 or 6 years of age. Children learn a great deal before they are 5 or 6 years old, but they are seldom able to use this knowledge in solving problems. Reasoning in rats is tested by their ability to put together parts of a pathway which have been learned separately. The adult rats made a score of 80 per cent. In a similar problem the children made a 58 per cent score.

REPRIEVE IS GRANTED MACKAY JUST BEFORE TIME FOR EXECUTION

San Francisco, Cal., April 24.—(AP)—Bitter criticism of "British justice" was voiced tonight by an official after appeals of British authorities won a reprieve for Alexander Mackay as he waited for the signal to walk to the gallows. Both Joe Kristy and Mackay had been administered the last rites of the church when the life saving news came.

Tonight as new moves were planned for the two kidnapers, District Attorney A. E. Bagshaw of Marin county, who prosecuted them, said:

"Apparently Great Britain applies her principles of justice only when her citizenry is jeopardized by criminals and not when her subjects commit crimes in the United States.

"It is my personal belief that Great Britain's interceding was an insult to the Supreme courts of this country."

Less than an hour before the two were to drop through the trap in California's first hanging under the new state kidnaping law, Gov. Frank F. Merriam ordered a 30 day delay. It was the second reprieve he had granted them.

Mackay and Kristy stared incredulously when the Rev. George A. O'Meara, a Catholic priest, told them of the reprieve.

"I don't know whether it's good or bad," said Mackay. "I was ready to go and I wish it had gone through."

SHERWOOD EDDY AIDS HOMELESS, BUT LOSES OWN

Sunnyside House Sold in Foreclosure.

New York, April 24.—[Special.]—With Sherwood Eddy, social worker, in Mississippi launching a coöperative farm for homeless share croppers, his own home in Sunnyside Gardens, Queens, was auctioned at public foreclosure today.

Referee Jacob Jabs auctioned the Eddy home on the steps of the Long Island City courthouse. Harry M. Kohn, owner of a $7,250 first mortgage, bought it for $5,000 through his attorney, Joseph Krafetz.

Mr. Eddy bought the home in 1927 for $13,750. He had amortized $4,500 of the total when served with the foreclosure papers.

The now homeless social worker is launching his coöperative farm for homeless farmers at Hillhouse, Miss. He bought a 2,100 acre tract for $17,500. Twenty famies are to participate in the venture this year.

On the farm the Rust Brothers mechanical cotton picker will be tried out. John D. and Mack D. Rust of Memphis hope the experiment will prove that the picker can be used without jeopardizing southern share croppers and farm laborers.

The Sunnyside Gardens homes of Mrs. Bessie Lubchez, and of Mrs. Maria Wagner, also were sold at foreclosure, in each case a $6,250 first mortgage being bought at $5,000.

Out of 220 foreclosures served, 36 homes in Sunnyside Gardens have not been sold.

President and Mrs. Franklin D. Roosevelt and the President's mother, Mrs. James Roosevelt, are listed among the security holders of the City Housing corporation which promoted the Sunyside development. The first lady was formerly a director of the corporation.

Wounds Fatal to Young Bandit Shot by Policeman

South Bell avenue, who was shot South Irving avenue, who was shot in the chest and abdomen on Wednesday night when he and two companions attempted to hold up Policeman John Fried behind his home at 1256 Independence boulevard, died yesterday in the Bridewell hospital. Fried is recovering from a wound in the right hip. The other two robbers, Henry Marzullo, 17 years old, 2140 Polk street, who was shot in the left arm, and Arthur Gasparro, 19, of 2238 Polk street, were captured and confessed several holdups.

TOWNSEND AND BROTHER RULE PENSION SCHEME

OARP Ownership Is Told by Ex-Secretary.

Washington, D. C., April 24.—(AP)—Testimony that three men still control the Townsend old age pension organization and its assets, despite a recent shake-up designed to "democratize" the movement, was given today to a house investigating committee.

Robert E. Clements, a co-founder of the movement, said Dr. F. E. Townsend, his brother, Walter Townsend, and Gilmour Young, who succeeded Clements as national secretary, control the Old Age Revolving Pensions, Ltd., corporate name of the Townsend organization.

The testimony came shortly before the special house committee recessed its hearings until May 5. Dr. Townsend has been ordered to appear at that time.

Brothers Decide Policies.

Questioning of Clements developed that after he resigned April 1 Dr. Townsend and his brother, as the remaining members of the corporation, met and decided to increase the membership of the board of directors from three to nine.

Representative John E. Hollister [Rep., O.] asked if the Townsends and Young, "could, at any time, get rid of the new board of directors," and Clements replied in the affirmative.

Clements testified he was under the impression that when Walter Townsend resigned as a director in June, 1935, and was succeeded by Gomer Smith that Walter Townsend also resigned as a member of the corporation, but learned later that he retained his membership.

Three Own Corporation.

Under the original incorporation, the three incorporators—Dr. Townsend, his brother, and Clements—were named members of the corporation. Smith, as member of the board of directors and vice president, was not a "member" of the corporation.

"Since the board of directors are merely creatures of the members, then Dr. Townsend, his brother, and Young, in your place, hold the property interest in the organization, do they not?" asked Chairman C. Jasper Bell [Dem., Mo.]. Clements said they did.

Hollister developed in questioning Clements that the original minute books and original by-laws were lost when the organization moved from Long Beach to Los Angeles. Reports of some meetings in the book in possession of the committee were written from memory, Clements said.

DETECTIVE, BRIBERY WITNESS IN MURDER CASE, KILLS HIMSELF

New York, April 24.—[Special.]—Detective Sergeant Charles C. Hemendinger, believed to be a key witness of the bribery phase of the Samuel Drukman murder case, killed himself this afternoon a few hours before he was to appear with his bank records for questioning by special investigators. He shot himself in the head with his service revolver.

Hemendinger was questioned last night until a late hour by Special Prosecutor Hiram C. Todd's investigators, and was then given a subpena to appear today before the grand jury. He was ordered to produce all his bank accounts and financial records.

Immediately on learning that Hemendinger had committed suicide Commissioner Valentine sent detectives to his home in Brooklyn to search for any possible notes, letters, or records that he had left.

Hemendinger was for twenty years a direct subordinate of Capt. Daniel F. Carey, retired, who was in charge of the first investigation into the murder of Samuel Drukman on the night his body was found in the rear of a car in the garage of the Luckman Brothers in Williamsburg.

OWNER WOUNDS WIFE IN TAVERN; SHOOTS HIMSELF

Anthony Winiecki, 40 years old, shot and seriously wounded his wife, Antoinette, 36, during a quarrel in their tavern at 1542 North Ashland avenue yesterday. Then he fired a bullet into his own head.

Mrs. Winiecki was taken to the North Avenue hospital, where it was found she had been shot in the left breast and shoulder. Winiecki was taken to the Bridewell hospital, where his condition was said to be serious.

Witnesses to the shooting said that Winiecki apparently was intoxicated. Mrs. Winiecki is the mother of three children by a former marriage.

MOVE TO CLEAR WALTER MURPHY IN DAICHES DEATH

First Assistant State's Attorney Wilbert Crowley announced yesterday to Chief Justice Denis J. Normoyle of the Criminal court that the state will nol pros the murder indictment against Walter Murphy. Court attachés said this action is payment of the prosecution's debt to Murphy for acting as the sole state witness against Irving Weitzman, who was tried and acquitted of the murder of Eli Daiches, advertising agency executive. Daiches was shot to death two years ago.

Murphy's case came before Judge Normoyle yesterday and Crowley prepared to enter the nol pros. The judge, however, announced he would not allow any action to be taken in the case unless Mrs. Belle Daiches, widow of the slain man, is in court. She will be invited to appear next Wednesday when the case is called again.

Murphy charged that Weitzman hired him to kill Daiches. Murphy said he sublet the job to Jerry Pilot, now dead, and watched the crime committed. Murphy testified he was supported by the state in a manner to which he was not accustomed. He has been guarded in a comfortable apartment, he said, and has been allowed an automobile and an opportunity to bet on the races.

BEG YOUR PARDON

It was incorrectly stated in an item yesterday that Andrew Budhazy, a watchman, found the body of John Bukowski, 50 years old, hanging from a rear porch of a flat building at 4956 Belden avenue, from which he had been evicted. The watchman said he did not leave his post in the building. The body was found by Joseph Kowalski, a resident of the building.

Lansbury to Address Peace Meeting in Orchestra Hall

George Lansbury, member of the British parliament and former leader of the Labor party, will be the principal speaker at a peace meeting to be held in Orchestra hall on May 5. This meeting is one of three hundred to be held throughout the country under auspices of the Emergency Peace campaign. Kirby Page of New York and Rabbi Ferdinand M. Isserman of St. Louis will speak here.

Helps to Open Up STUFFY NASAL PASSAGES
25¢, 50¢ and $1.00 BOTTLES Trial Size 10¢
PENETRO NOSE DROPS
MADE BY THE MAKERS OF PENETRO

Day By Day Story of the Experimental Farms

By Bob Becker

Lambs Are Smart.

April 24, 1936.

THE boys on the Wheaton experimental farm have found out that they can't fool the quadruplet lambs. The lambs are fed milk from a bottle several times a day, and they like it "doctored" with sugar. One of the boys tried to give them plain milk, but the lambs turned their heads the other way in mute protest against that kind of a drink.

The other day Rawlings prepared the milk for the quadruplets and forgot to add the customary half teaspoonful of sugar to the pint bottle. But the lambs didn't forget it. They waited until he added the sugar before going after the milk in great style.

The triplet lambs on the Yorkville farm are getting a reputation for being very aloof as far as other lambs are concerned. They were kept in a stall of their own in the barn when they were young. Now they are out in the field where they could associate with the other lambs if they wanted to, but the triplets go away to one corner of the lot or go back to the barn. If the other lambs come in the barn the triplets decide they like it better in the field.

New Gobbler Arrives

There is a new resident on the Wheaton farm. He's a wild turkey gobbler—the second one added to the farm this spring. He has been put in a poultry house with several turkey hens and will stay there for a week or so, until he becomes accustomed to his new surroundings. Then he will be let out of the pen to go where he pleases. If he lives up to tradition he will head straight for the woods.

It didn't take the two gobblers long to start a fight. The wild turkey that arrived on the farm some weeks ago was outside the chicken yard, separated from the newcomer by a wire fence. He went up to the new arrival and immediately challenged him. The birds tried to get at each other, and almost tore the fence down trying to bore through the wire for a scrap.

One of the turkey hens that caused the boys so much worry last spring is up to her old tricks again. This hen has a habit of nesting along the side of the gravel road which runs through the farm. She raised a family in this location last year, eventually walking across the road to the barnyard one day with her offspring trailing along behind her. We noticed her along the road again yesterday. She is back in her old haunts and doubtless is going to incubate a clutch of eggs there.

Willows Add Color

The willow trees along the west edge of the Half Moon pond on the Wheaton farm are adding a lot of color to the landscape this spring. We noticed how the leaves were coming out the other day, their bright green color contrasting to the yellowish tint of the branches.

Libard vs. Skippy

Libard, the young colt on the Yorkville farm which was born at Easter time, has some competition now. Another colt was born on the farm recently, and already the boys are comparing him to Libard. The new colt has been named Skippy. When we arrived at the farm the other day Skippy was just 10 minutes old, a funny looking little animal so uncertain on his legs that he spent most of the time falling down and picking himself up.

WOMAN SUSPECT IN HEWITT DEATH RETURNED HERE

Jewel [Jerry] Corley, alias Cortez, 28 years old, arrived at the detective bureau last night from Detroit in custody of Police Lieut. Otto Erlanson, and repeated her story that Arthur Hewitt, 59 years old, retired Wheaton contractor, was killed on April 16 in falling down a flight of stairs in a passageway at 3612-14 South Park way.

Under questioning by Chief of Detectives John L. Sullivan and Assistant State's Attorney Charles S. Dougherty the woman denied statements made to police by three friends who drove to Detroit with her on the night of Hewitt's death. They quoted her as saying she hit Hewitt on the head with a bottle. This she denied, declaring that she and Hewitt were both intoxicated after a round of saloons together, and that she found him lying unconscious in the passageway.

The Corley woman was found serving a 90 day workhouse sentence in Detroit for disorderly conduct. She will be held for the inquest into Hewitt's death, which Prosecutor Dougherty said would take place early next week.

Farm Lands

Illinois.

5 ACRES, WONDERFUL BLACK SOIL. 3 blks. elec. sta. Fast growing community. Nr. churches, schls., shop. center, gd. neighbors. Biggest bargain today. $850, terms. E. S. Beque, 113 Washington, West Chicago.

RICH BLACK SOIL—19½ AC. FARM, about 1 blk. Southwest hiway, 25 miles loop. Less $100 ac.; terms. Address C L 579, Tribune.

SELL OR EXCH. LGE. AND SMALL IMproved farms, also attract. wooded farms, with running wtr., in McHenry Co.; immed. poss. McHenry Co. Land Co., Woodstock, Ill.

120 ACRES, $110.00 PER ACRE. 320 acres, $125.00 per acre; both near Manteno; cement road, electric light. C. Tait, City Banks Bldg., Kankakee, Ill.

12 AC. FARM, ORCHARD; WELL; ELEC.; bldgs. suit. for poultry; cement road frontage. Wesley Luehring, Itasca, Ill.

BEST 19 AC. FARM, FINE BLDGS. 3 MI. Chgo. Price less than former mtge. Terms. Rappold, 5632 Goodman-st. Kildare 3361.

BEST BARG. KANE CO.—80 A. ESTATE. Elgin; $6,600. Address Y B 62, Tribune.

Indiana.

WE HAVE SOME REAL BARGAINS IN farms in northwestern Indiana within 40 miles of Chicago; improved 80 to 160 acre farms from $50 to $75 per acre. Write for list; mention size wanted. No trades. ESTATE OF JOHN J. LAWLER, 1015 Exchange-av., Union Stockyards, Chicago, Ill. Telephone Yards 0753. OFFICE AT DYER, IND. OPEN SUNDAY.

MUST SACRIFICE 80 A. RICH BLACK soil; well drained; buildings fair; some timber; 30 mi. southeast Chicago; $2,000 if taken by May 10th. Address owner, John Neidlinger, Plymouth, Ind.

WE ASK YOU TO INSPECT A FEW OF our scores of farms to qualify us as your logical representative. FLOYD H. MAYNE, 508 Gary State Bk. Bldg., GARY, IND. PHONE 2-3278.

200 ACRES IN NEWTON COUNTY—2 MI. south of Roselawn on State Route 55. About 57 miles from downtown. Gd. bldgs. $35 acre. Address X X 270, Tribune.

Michigan.

40 A.—LAKE FRONT, BLDGS. $2,450 $150 cash, $15 mo. Evans Co., Fremont, Mich.

FOR SALE—NEAR SOUTH HAVEN AT real sacrifice several attractive farms on main highway. Good land, excellent modern buildings, for less than half of actual value. Reasonable terms. Inquire J. A. S., 19 W. Jackson-blvd., Room 307.

FARM BARGAINS — ALL SIZES, LAKE properties. Write for free list. O. A. Avery, Three Rivers, Michigan.

12 ACRE FARM—ALL MOD.; 6 RM. BUNG.; located on U. S. route 31. For details write John Hirtzer, Holland, Mich., R. R. 1.

ON PAVED U. S. HIGHWAY, S. W. MICH. 5 acres level, fertile land; close town. Only $395; terms. Address C P 505, Tribune.

17 A.—ON LAKE; SML. BLDGS.; GD. SOIL; $1,000, $300 dn. Roessler, 140 S. Dearborn.

Wisconsin.

RAILROAD LANDS IN UPPER WISCONSIN. Rich clay loam soil, best in U. S. for dairy, poultry, clover, potatoes, grains, fruits, and berries. Ample fuel. Good roads, towns, and markets. Lowest prices, easy terms. Fine fishing and hunting. Send for Booklet 53. R. S. Claar, Land Dept., Soo Line Railway, Minneapolis, Minn.

Your Dream Realized for LAKESIDE home, club, etc., if you can pay $9,500 for $21,000 estate in N. Wis.; lodge, lights, bath, phone, garage; timber; sand beach. Terms. NO trade. Write Box 418, Rhinelander, Wis.

Miscellaneous.

FREE CATALOG FARM BARGAINS—8 MIDwest States. United Farm Agency, Dept. E, 30 N. La Salle-st., Chicago. Randolph 7113.

TO RENT—FARMS.

ORCHARD—700 MATURED FRUIT-BEARing apple trees; lease, sell or trade; wonderful opportunity for right party. A. J. Roussey, 1606 Maumee-av., Fort Wayne, Ind.

WANTED—TO RENT—FARMS.

1 TO 10 ACRES, BLDGS., COOK CO., REL. party. Not over $20 mo. Nev. 4842.

½ TO 5 ACRES.—5-6 RMS.; ELEC.; REAS. W. P. Campbell, 5145 Nevada. Ber. 3533.

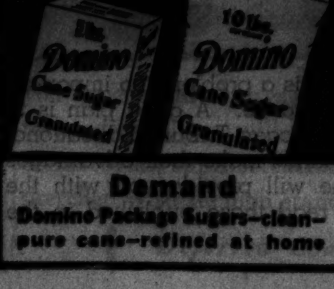

"Sweeten it with Domino" Refined in U.S.A.

Demand Domino Package Sugars—clean—pure cane—refined at home

Kellogg's Wheat Krispies have something new in wheat cereal. Just enough rice is *blended* with whole wheat to add new flavor and new, wonderful crispness. They actually stay crunchy in milk or cream.

Your grocer has this wonderful cereal in large economical packages. Ask him for Kellogg's Wheat Krispies. Try them. Enjoy them often—breakfast, lunch, or for a late-night snack. Always fresh and ready to serve. Always delicious. Made by Kellogg in Battle Creek.

Kellogg's WHEAT KRISPIES

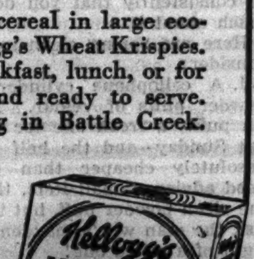

BLENDED for CRISPNESS

Vaughan's Rainbow Garden of Ten Best Gladioli

100 for $2 Prepaid 600 miles

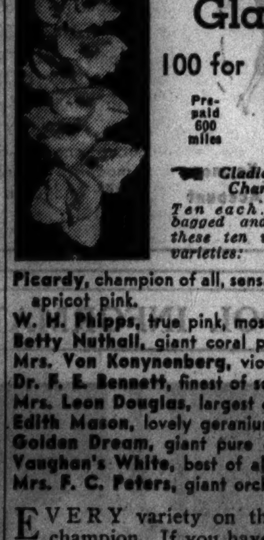

Gladiolus Picardy, Champion of All

Ten each, separately bagged and labeled, of these ten world famous varieties:

Picardy, champion of all, sensational giant, apricot pink.
W. H. Phipps, true pink, most popular.
Betty Nuthall, giant coral pink.
Mrs. Von Konynenberg, violet blue.
Dr. F. E. Bennett, finest of scarlets.
Mrs. Leon Douglas, largest of all.
Edith Mason, lovely geranium pink.
Golden Dream, giant pure gold.
Vaughan's White, best of all whites.
Mrs. F. C. Peters, giant orchid.

EVERY variety on this list is a champion. If you have grown ordinary glads, the size and beauty of these varieties will amaze you. With them you will win ribbons at the flower show. This list must be changed soon, so do not delay ordering!

Ideal Dog on Display. Snoozer, famous collie dog trained by Dr. Orlando Scott, that does problems in arithmetic, dances, acts, and performs amazing feats of intelligence, will perform in our pet shop April 25 at 11 a. m., 2:30 p. m., and 4:30 p. m. On inspection all day Saturday.

Sow Lawn Seed Now. Vaughan's Chicago Park lawn seed is composed of Kentucky Blue Grass, Red Top and White Clover of the highest quality. Price, ½ lb., 25c; 1 lb., 40c; 5 lbs., $1.95; 10 lbs., $3.75; 100 lbs., $30. Prepaid anywhere in United States.

Vaughan's Seed Store
10 W. Randolph — 601 W. Jackson Blvd.

READ THE TRAVEL DIRECTORY IN TOMORROW'S TRIBUNE

UNDER A STRAIN

Taut nerves are things to guard against. If you have been under a strain, why not take some time off, if for only a week, and let a trip and a change of scene restore your health and good spirits. The Sunday Tribune Travel Directory tomorrow will contain suggestions of attractive resorts and tours. No matter how limited your time or funds, these suggestions can help you find the best place in which to enjoy your holiday.

Everything for the Rider but the Horse

Riding Needs

At Economy Prices

Ladies' JODHPURS or BREECHES $2.45 — Choicest fabrics. Self or leather patch. All sizes. Special at
MEN'S BREECHES........$2.45
Men's Jodhpur Breeches..$4.95

Ladies' JODHPURS or BOOTS $5.95 — Genuine leather. Black or Tan. Garter strap. All sizes.
MEN'S BOOTS..........$6.95
MEN'S JODHPUR BOOTS.$7.95

Ladies' Tweed Riding COATS $7.95 — Stunningly tailored. Cool, smart, new shades.
MEN'S RIDING COATS..$16.95

Ladies' Genuine Suede JACKETS $6.95 — Latest models of soft, supple suede.
MEN'S SUEDE JACKETS..$5.95

Complete Stock of Accessories

Ladies' Riding Shirts.....$1.25
Riding Crops............$1.00
Boot Jacks..............75c
Sleeved Polo Shirts......$1.25
Spurs and Straps........$1.85
Turtleneck Sweaters.....$1.49
Embroidered Cravats......85c
Ladies' Fur Felt Hats....$2.95

Custom Department — Complete Riding Habits Made to Order for Men, Women and Juveniles.

BAILEY'S
25 W. VAN BUREN ST.
Open Evenings—Sun. to 5 P. M.
710 CHURCH ST., EVANSTON
Open Saturday Evenings.

Special Department — For Poloists, English and Domestic Saddles, Equipment for Horses.

Complete selection for Juvenile Riders

CROSSWORD PUZZLE

HORIZONTAL

1. Hiding place
6. Coarse hominy
10. Hit
14. Another time
15. Outside layer of iris
16. Halt
17. Designations
18. Mournful sound
19. Level
20. More than
21. Leave undone
22. Intermediate agency
23. Lamprey
24. Unwatered
25. Mug
26. Grain
28. Warmish
30. Sun
33. Flexible
36. Parent
37. Wise
38. Having green color of leeks
40. Summons back
42. Monster
43. Label
45. Scamps
46. Spread
47. Flower part
49. Hair stuffing
50. Organ
51. Wander
53. Collection of facts
56. Crush into small fragments
59. Dirt
60. The solar disk
61. Ornamental trimming
62. Revealing
63. Coquette
64. Particle
65. Circle
66. Over
67. Gainsay
68. Stake
69. Partakes of meal

VERTICAL

1. Indian boat
2. Mother of Pentheus [Gr. myth.]
3. Giraffe
4. Yesterday [Fr.]
5. Being
6. Apex
7. Eschewed
8. Flesh
9. Forest deity
10. Slumber
11. Molten rock
12. Word of affirmation
13. Writes
21. Alternative
22. Slime
24. Monarch in Volsunga Saga
25. Apple drink
27. Projecting part of church
29. Equality
30 Greeting
31. Leer
32. Smaller quantity
33. Site
34. Encourage
35. Pierce
37. Norse legend
39. Wear away
41. Bulblike stem
44. Piece of apparel
47. Stuff
48. Couch
50. Adversary
52. Preposition
54. Courage
55. Puts up stake
56. Happy
57. Speed
58. Image
59. Twirl
60. 14th century flagellants
62. Old English money
63. Current craze

YESTERDAY'S PUZZLE SOLVED

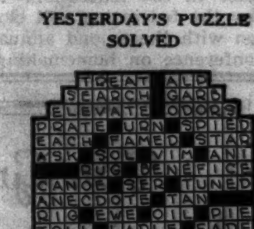

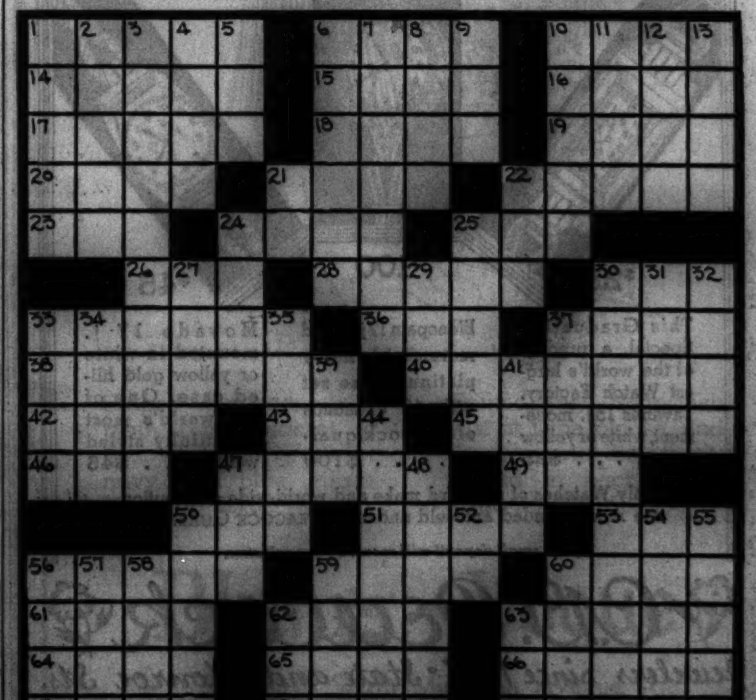

Juvenile Chefs Make Divinity Goodies Today

Cooking Editor Describes Simple Method.

Monday's Menu

BREAKFAST
Chilled Orange Juice
Cream of Wheat with Dates
Peanut Butter Muffins
Jelly
Coffee Milk

LUNCH
Pigs in Blankets
Wilted Lettuce
Burnt Sugar Cake with Marshmallow Frosting
Coffee

DINNER
Ham Loaf with Horseradish Sauce
Julienne Carrots
Baked Stuffed Sweet Potato with Coconut Meringue
Diced Fruit Salad
Wholewheat Rolls Butter
Butterscotch Parfait
Coffee

"Parties for the Bride-to-Be," a booklet of menu plans and recipes for announcement parties and "showers," is on sale at the Tribune Public Service offices, 1 South Dearborn street and Tribune Tower, for 3 cents; by mail, 5 cents, stamps or coin. Address mail requests to Mary Meade, Chicago Tribune.

BY MARY MEADE.

Less than a week until May Basket day, cooksters! Had you thought about it? Well, we have . . . and we've been thinking about making some soft, fluffy, pastel candies for filling those pretty baskets.

Maybe you'll want to practice on the candy recipe today and then make another batch next week for May day. The recipe itself is for a fluffy, easy divinity that the least experienced young cook can make in a twinkling [well, almost a twinkling].

You can tint the divinity a delicate pink, yellow, or green, if you like, or fill it with chopped nutmeats or coconut. We'll leave those fancy touches for a minute, though, and give you the actual recipe first.

SNOW PEAK DIVINITY.

1. Measure 2 cups of sugar into a large saucepan.
2. Measure ½ cup of light corn sirup and mix with the sugar.
3. Add ¼ teaspoon of salt to the sugar and sirup.
4. Measure ½ cup of hot water and pour it over the sugar, sirup, and salt mixture. Stir until the sugar is dissolved.
5. Cook, without stirring, until the candy thermometer registers 248 degrees F. If you don't use a thermometer cook the candy until a few drops form a firm, "chewy" ball when dropped into a cup of cold water.
6. While the candy is cooking beat two egg whites until they stand in peaks in a large mixing bowl.
7. When the candy answers the tests given in [5] remove it from the heat and pour it slowly, ever so slowly over the egg whites. Add just a spoonful at a time to begin with, beating it thoroughly with a wire whisk between additions.
8. After all the sirup has been poured into the egg whites whip the mixture until it is fluffy and stands in peaks.
9. Whip 1 teaspoon of vanilla into the candy.
10. Drop small teaspoonfuls of the divinity into tiny peaks on waxed paper to harden.

If you want to make colored peaks for May baskets add a few drops of coloring to the divinity just before it is ready to be dropped onto the waxed paper. A half cup of chopped nutmeats may be added then, if you'd rather, or ½ cup of chopped candied cherries, or a cup of shredded coconut.

[Copyright: 1936: By The Chicago Tribune.]

Mrs. Hermsdorf New Head of County Club Group

Mrs. Walter H. Hermsdorf, 4511 North Francisco avenue, was elected president of the Chicago and Cook County Federation of Women's Organizations at the 18th annual meeting yesterday at the federation's headquarters at 209 South State street. She succeeds Mrs. Henry W. Hardy, who has served for eight consecutive years, and now becomes chairman of the advisory council. More than 50,000 women are members of the 80 clubs in the federation. Next Monday the federation will close its season with the second annual midwest conference on homemaking.

THROUGH THE LOOKING GLASS

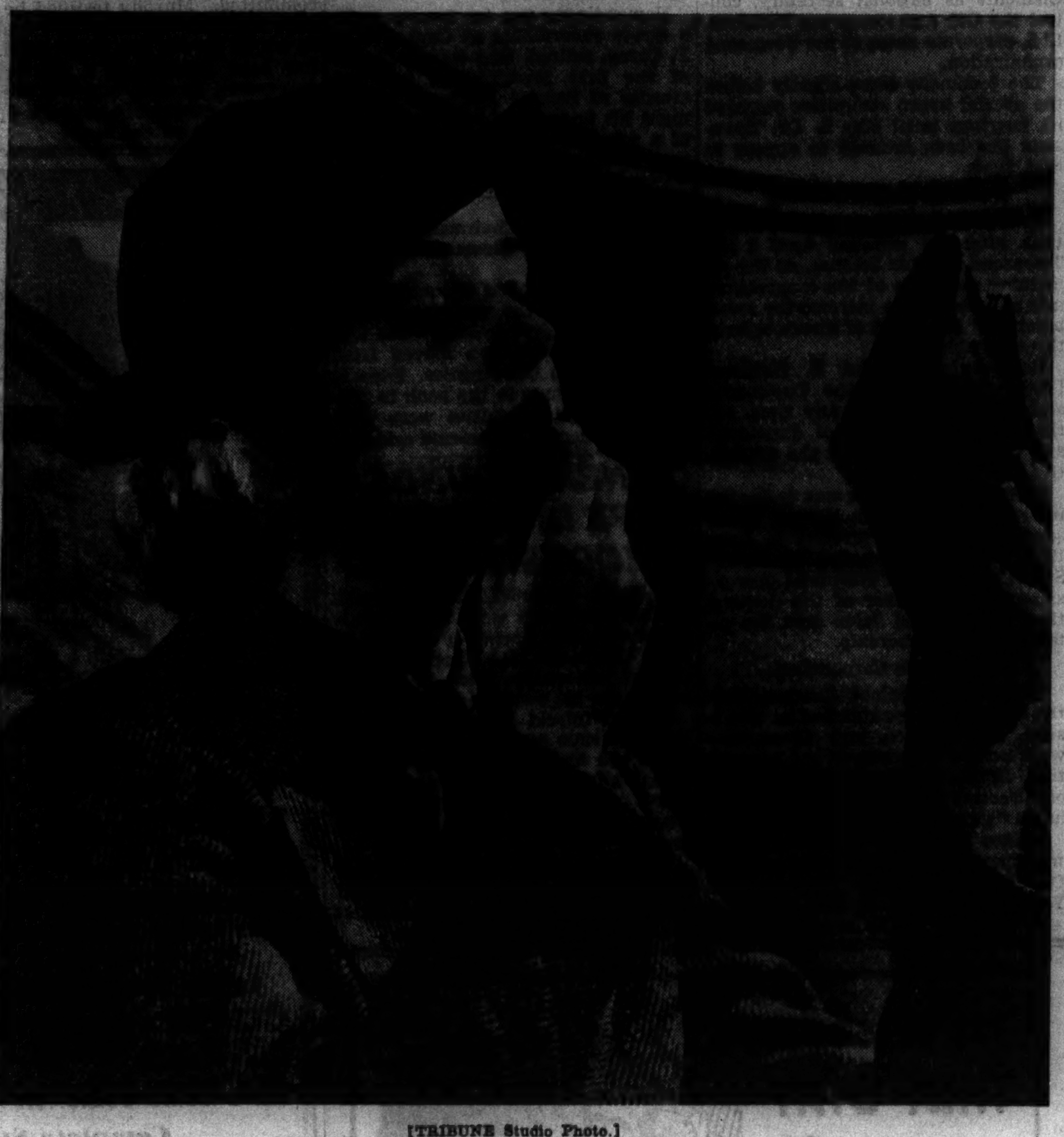

[TRIBUNE Studio Photo.]

Grooming, the wise woman knows, is nine-tenths of good looks. Hundreds of things enter into the picture, some large and some small. Powder puffs, cleansing tissues and a new cosmetic bag to tuck into the purse are small but important contributors to neatness.

This is clean-up day in this column. The perfectly groomed woman doesn't look like a million because of one single thing, or two; she looks as though she had stepped out of a bandbox because there's never a slip-up where her daintiness is concerned. Her hose seams are straight, so are her heels; her powder puff is immaculate and the inside of her pocketbook is never disordered. She's that vision of perfection—a well scrubbed, well dusted woman who looks slick so consistently that you don't think much about it.

Here are spring clean-up items to consider:

1. A cellophane cylinder of new powder puffs of velour. There are six puffs, a fresh one for every day but Sunday—and the half dozen are absolutely cheaper than gossip or good advice. Small item, this one of the clean powder puff, but important. Ask the man who's maddened by the sight of a soiled one!

2. Slick cleansing tissues. Five hundred of them [count 'em!], also so cheap you'll swoon at the price. You should stock up on these because they're a special bargain at one of the local stores. They're good ones, too—not the sleazy variety that fall apart in your fingers. They're snowy white.

3. A cosmetic bag for your purse, rubber lined and fastened with a sliding gadget that's efficient and good looking. With this, you won't need a card index for the purse's contents. Your powder, lipstick, rouge, and what-all are kept right together. Not a breath of powder can leak through to your purse—and the day of lipstick-stained linings is over! These are cheap, too, and in every conceivable color in moire, Roman striped silk, or heavy satin. Great aids to pocketbook preservation, we'd say. ELEANOR NANGLE.

[For information about these products telephone Eleanor Nangle, Superior 0100.]

Mother to Be Should Learn Child Care

BY GLADYS HUNTINGTON BEVANS

There are many dreams, hopes, ambitions, and misgivings that engross the thoughts of a woman who is about to have her first baby. All these things are in or between the lines of many letters I receive from expectant mothers. For example:

"I am expecting my first baby, and you can understand how I want to do everything right so that its body and nervous system and intelligence are of the very highest calibre!

"What literature is available on prenatal care?

"Is there any hospital that has classes for expectant mothers? Do you think the study of child psychology is necessary in the rearing of fine and sturdy children?"

To this flock of really important questions I answered as follows: Prenatal care is one of the greatest factors in the well-being of both mother and baby. Much has been learned about it, and therefore trouble can be avoided by using this information. There is much literature available—some free from state and city health departments—while regular publishers can supply the paid for books.

Yes, there are hospitals that have classes for expectant mothers. A young friend of mine who has just had her baby at the minimum hospital fee, has the highest praise for the training she received. Maternity centers are another source of information and personal care.

Not being very academic in my approach to children, I cannot say that I believe the study of child psychology is necessary to the rearing of fine and sturdy children. But I do think that the understanding of children [whether intuitive or acquired], plus a loving willingness to give one's time to them, added to a real enjoyment of them, are things which are necessary to the rearing of fine children.

[Copyright: 1936: By The Chicago Tribune-N. Y. News Syndicate, Inc.]

Smart Coats in Color Win Style Expert

BY RHEA SEEGER.

Some designer deserves the best chest medals for clever new spring coats in color. These coats are young, bright and just the right weight to keep you warm without any of the bulky, swaddling effect of winter coats. They are short and snappy and the colors are good enough to make any appreciative spectator turn to look.

Sleeves are moderately full, but tailored and restrained at the wrist and the collars are narrow and soft around the chin. The pockets are unusual. For instance, one model has circle pockets patched on the hips, another has curved, and the others are as different as the coats themselves in streamline and general style.

The colors are what will make you stand up and cheer . . . stunning chamois yellow, a pale leaf green, a darn good raspberry red, and a flattering violet shade.

None of these coats reaches below the kneeline. All of them are made of soft featherweight wool with an interesting fuzzy texture and the price tags are blessedly low.

If you're still suit-minded and want something different and something you can wear on a warm spring day, you'll like the black bengaline suits that one shop is showing. Tricky things in three styles—a slim skirt and three different types of short fitted jackets.

One jacket has buttons all the way up the front; another has a link button fastening at the normal waistline, and the third is tailored in a classic manner. These are slick for cocktails and afternoon or semi-dress parade affairs when you need something a bit different than tweeds or soft wools.

According to CULBERTSON

GUIDE TO DEFENSE.

In many situations the best guide for the defenders is simply to determine what the declarer wants them to do—and then do the other thing. If the declarer is an expert, it is to be assumed that he is adopting the line of play best calculated to succeed. "Opportunities" that he may present to the defenders must be viewed with the deepest suspicion.

When the declarer plays so badly that it simply is a question as to what particular mistake he has made, even experts may have trouble with the defense.

South, dealer.
Both sides vulnerable.

NORTH
♠K 9 4
♥Q 7
♦K 8 5 3
♣Q J 7 2

WEST
♠Q J 8 6 5 2
♥6 4
♦Q 7 4
♣A K

EAST
♠10 3
♥K 10 5
♦J 10 9 2
♣8 6 4 3

SOUTH
♠A 7
♥A J 9 8 3 2
♦A 6
♣10 9 5

The bidding:

South	West	North	East
1 heart	1 spade	1 no trp	Pass
2 hearts	Pass	2 no trp	Pass
3 no trp [final bid]			

East opened the ten of spades and declarer, for some unimaginable reason, allowed the ten to hold the trick. East hardly could guess that this hold-up was wrong and that a diamond shift almost surely would have led to the hand's defeat. He continued spades; dummy won with the ace and led a low heart up to the queen. The king won and East now shifted to the jack of diamonds.

Dummy's ace won, the heart suit was run off without further loss, and declarer's diamond king remained an entry for the ninth trick, the spade king.

Had East been able to imagine it, declarer's first round hold-up play gave the defenders an excellent chance to defeat the contract. A diamond shift would have been embarrassing to the declarer. True, he still could make the hand by double-dummy play, but not knowing the location of the heart king he could not have risked the unblock of the spade ace, which would have been necessary to the cashing of his own king. For him to take the first diamond lead with dummy's king, lay down the spade ace, and then lead a heart from dummy would have invited a large penalty if West instead of East had held the king of hearts well guarded.

East hardly could be criticized for failing to guess that the declarer had laid himself wide open.

TODAY'S QUESTION.

Question: Both sides were vulnerable. My right hand opponent bid one spade. I held:

♠8 6 4 2, ♥A K 7 5 3, ♦A 4, ♣J 7.

I bid two hearts. Was that a poor bid, holding three honor tricks?

Answer: An extremely poor bid. You should have had six playing tricks instead of the four you actually had.

[Copyright: 1936: By Ely Culbertson.]

Write your bridge troubles and problems to Ely Culbertson, care of The Tribune, inclosing a self-addressed, stamped envelope.

Lovely Speaking Voice, Asset of Femininity, Easy to Gain

BY ANTOINETTE DONNELLY.

A beautiful speaking voice is as necessary to a fastidious woman as an attractive appearance, claims Carmela Ponselle, internationally famous grand opera and radio star. The dark eyed diva believes that how a woman says something is as important as what she says.

"Too often," declared Miss Ponselle, whose own speaking voice is as clear and musical as her singing one, "women will remind one of peacocks, radiant with color, beautifully gowned and coiffed as they are, and entirely the illusion is spoiled.

Miss Ponselle insists that a woman does not have to be a singer to have a melodious speaking voice. Singing and speaking employ two separate sets of throat muscles.

What should be done to cultivate the speaking muscles is fairly simple. First, Miss Ponselle counsels, avoid unnecessary screaming or raising of the voice. This, more than anything else, is likely to give a harsh, brassy quality to it. Second, try speaking almost painfully slowly for a time, until the habit is ingrained to pronounce a word in its entirety, each syllable receiving its share of emphasis. Vowels should be kept to a single syllable, where only one is called for, and consonants should be made clear and distinct. Ts and Ds must be stressed, overstressed at first, until they are recognized as two different letters of the alphabet and not interchangeable.

"Practice with words such as 'delighted' and 'rotated'," Miss Ponselle declared, "and then, in the case of many consonants, with 'beasts.' When you can say it as though it were 'beas-t-s,' half the battle is won."

To cultivate a soft tone to the voice is more difficult. The vowels are the key to the problem. Try to sound each as though it were a single full-beat note.

"When pronouncing the word 'down,' Miss Ponselle illustrated, "try to keep the 'w' and the 'n' together. Don't make it 'dowun.' In words like 'blue' and 'you,' words which often are written last in a song because of the facility with which they are sustained in a note, make a determined effort not to close them off and turn them into 'threw' and blew.'

Miss Ponselle warns those who wish to improve their speaking voices that to manage it successfully is almost as difficult as training a voice for the stage.

[Copyright: 1936: By The Chicago Tribune-N. Y. News Syndicate, Inc.]

Bryn Mawr Alumnae Told of Plans for Ninth May Day Fete

The Bryn Mawr alumnæ who met for tea yesterday in Mrs. Cecil Barnes' charming home in North Dearborn street all were wishing they could go east next month for the ninth Bryn Mawr May day. This revel and program of plays, given once each four years, is the highlight of every student's four years at college.

This year's May day, May 8 and 9, is being given for the benefit of the fiftieth anniversary fund now being raised for a new science building.

KERMANS
160 NO. MICHIGAN AVE.

today! last day of
sale up to ½ OFF and more

early spring dresses,
evening dresses

Group Dresses. Prints and Sheers. Regularly to 29.75. NOW.......12.75
Group Spectator Sports, Street, Afternoon and Evening Dresses. Reg. to 35.00. NOW. 16.75
Group of High Shade Sheer Wools. Regularly 39.75. NOW.......18.75
Group of Sheer Jacket Suits. Regularly to 45.00. NOW.......22.50

suits and ensembles

21 Redingotes. Sizes 12 to 20 only. Regularly 29.50 and 39.50. NOW.......15.00
29 Tailored Suits. Regularly to 35.00. NOW. 17.50
17 2-pc. Tweed Suits, mostly swaggers. Regularly to 45.00. NOW.......19.75
Special Group of finer tailored Suits. Regularly to 55.00. NOW.......29.75
24 3-pc. Tweed Suits. For town or country. Regularly to 65.00. NOW.......39.50
5 Fur Trimmed Suits. Reg. to 65.00. NOW. .29.50
6 (only) Silver Fox trimmed Suits. Regularly to 110.00. NOW.......59.50
9 Fur trimmed 3-pc. Suits. For town and country. Regularly to 85.00. NOW.......49.50
Group one-of-a-kind Fur trimmed Suits. Couturier models. Regularly to 250.00. NOW up to ½ OFF and even more!

Open a Kerman Charge Account

ROTHSCHILD VALUE BASEMENT

This dress in sizes 12 to 20

MORLEY DRESSES
thrilling new style sensations at
$6.95

Glorious prints bursting with color, deliciously cool sheers, shadowy chiffons, fascinating tunic styles, glamorous jacket dresses Paris inspired. The season's loveliest colors, too—deep wine, violet, pale forget-me-not blue, as well as navy and black. It's a tempting collection, temptingly priced. Sizes 12 to 44

Maurice L Rothschild
State at Jackson

For Graduate or Bride

$25 This Graduation Special, a product of the world's largest Watch Factory. Tavanes 15 j. movement, white or yellow case $25

$100 Blancpain 17 j. round movement in heavy platinum case set with 42 diamonds of Peacock quality $100

$45 Movado 17 j. mounted in white or yellow gold filled case. One of the world's most beautifully styled watches . . $45

Only Watches of standard make and world-wide distribution are recommended and sold under the PEACOCK GUARANTEE.

A small deposit will reserve your selection

C.D. Peacock
Jewelers since 1837 · State and Monroe Sts.

We score again with the
LESLIE CARTWHEEL

$1.98

Additional proof that Leslie's brings you the latest in fashions at the lowest price. Of crystal Milan straw with grosgrain ribbon trim. In black, brown, navy and other smart shades. All head sizes.

Leslie's MILLINERY
160 N. State Street
8 W. Washington St.

SCHOOL INFORMATION YOU WANT!

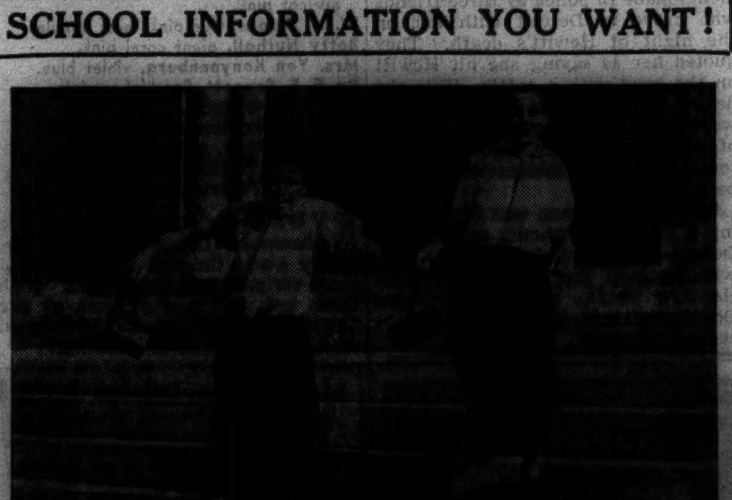

Which school to send your child to is a problem too important to be decided on hearsay, whim or chance. A good plan is to check the offers which appear in the Chicago Tribune Educational Directory, in which schools of many kinds make their advantages known. These offers in the Tribune will provide you with the information you need. Be sure to read those published in the Chicago Tribune tomorrow.

ZIPPER

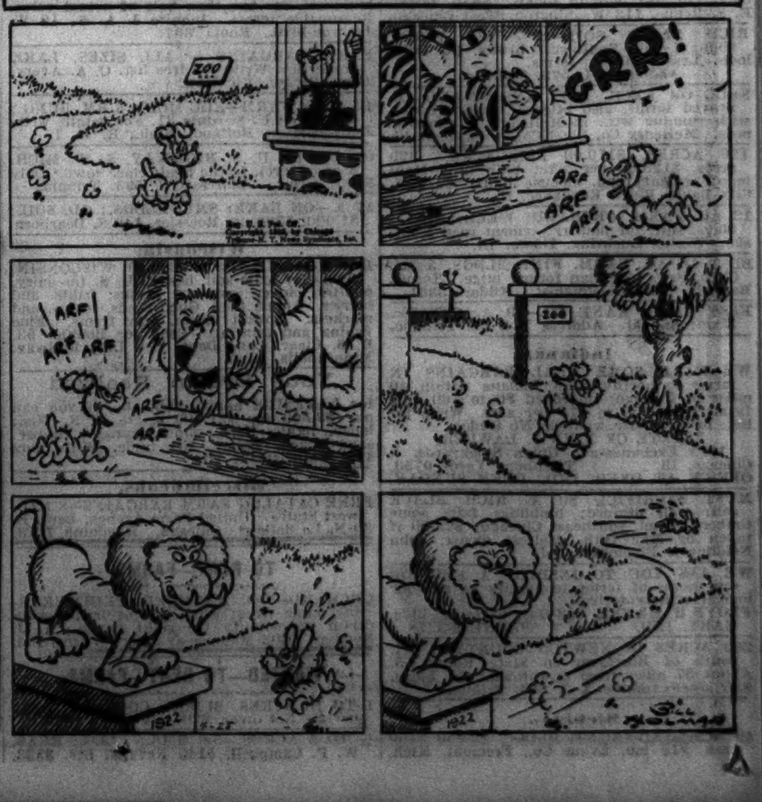

Eugene Dunne Is Engaged to Detroit Girl

Son of Former Governor to Wed Ruth Sorge.

BY JUDITH CASS.

TODAY in Detroit an engagement is being announced of great interest here because the young man is a Chicagoan, Eugene Lawrence Dunne, son of former Gov. Edward F. Dunne. His fiancée is Miss Ruth Ann Sorge, daughter of Mrs. Paul A. Sorge of Detroit, and the engagement will be announced today at a luncheon Miss Sorge will give at the Detroit Athletic club for Mrs. William J. Corboy of Chicago, Mr. Dunne's sister. Mrs. Corboy and Mr. Dunne are spending the week-end in the Michigan city.

Miss Sorge attended the Liggett school in Detroit, Wellesley college, and the University of Michigan. Mr. Dunne attended the University of Michigan.

Two Housewarmings Will Be Held Today.

The junior Wade Fetzers have settled their new home out west of Winnetka in record time, for they wanted to give a housewarming while the former Florence Otis' sister and cousin, Mrs. Robert S. Burns [Sarane Otis] and Mrs. Nicholas M. Harrison [Virginia Seeley] are here from California. The Fetzers moved to the country from Astor street only a few days ago, but this afternoon they are having their housewarming, which also is a party for Mrs. Burns and Mrs. Harrison.

Mrs. Harrison is the fiancée of Kinney Smith Jr., to whom she will be married late next month in California. She and Mrs. Burns are leaving Tuesday to motor back to California after a visit with Mrs. Burns' parents, Mr. and Mrs. Ralph C. Otis.

Another housewarming this afternoon will take place in the new apartment of Mr. and Mrs. Glendon T. Gerlach [Caroline McNair] in Lake View avenue. The Gerlachs have been in their new home for several weeks, but they waited until her father, Frank McNair, and her sister, Mrs. Frank S. Sims, returned from a southern trip to give a large party.

Also giving a cocktail party this afternoon are Mrs. Gordon Jones and Mrs. George Perusse, who are entertaining for Mrs. Jones' sister and Mrs. Perusse's brother, Mr. and Mrs. Curtis Bird [Barbara Senn]. Mrs. Bird has been spending a few weeks here and Mr. Bird came on last week. They will return to their home in Los Angeles next week as soon as he has finished his business here. The John Copelands are giving a cocktail party for the Birds tomorrow afternoon.

Robert S. Macdonalds Are Parents of Son.

Mr. and Mrs. Robert S. Macdonald [Patsy Keith] are receiving congratulations on the birth of a son yesterday morning at the Alice Home hospital. The baby, who will be named for his father, is the grandson of Mr. and Mrs. Stanley Keith and of Mr. and Mrs. George A. Macdonald.

Miss May Stillwell and her father's wife, Mrs. Addison Stillwell, arrived yesterday from Pebble Beach, Cal., for a brief stay at the Blackstone. They are leaving today for New York so that Miss Stillwell can sail shortly for England, where her mother, Mrs. Charles Glidden Osborne, died recently.

Quite a number of their city friends will be driving north to Lake Forest tomorrow to attend a luncheon the Edward H. Bennetts will give at their home. The Bennetts returned about a week ago from a several weeks' stay at their home in New Mexico.

Feminine trapshooters who are going to compete in the Lincoln Park Gun club's women's tournament tomorrow will be dragging their spouses home early tonight from any

[Continued on page 19, column 3.]

Front Views and Profiles
By June Provines

THE latest tale setting forth the efficiency of the United States postal service comes from a Miss Val Jisa, and concerns a letter she wrote to a friend traveling in Europe. She inclosed a snapshot of herself and addressed it to a small German town, where the friend was stopping, neglecting to put a return address on the envelope. By the time the letter had reached its destination the traveler had gone on to Paris, leaving no forwarding address. The letter was stamped in German "Return to Sender." When it reached Chicago it was forwarded to the substation where it originally had been mailed, according to the stamp on the envelope. Instead of sending it on to the dead letter office, a substation official opened the envelope and found the snapshot. Miss Val Jisa's postman happened to see it, recognized the picture, and delivered it to her the next morning.

Postman—Pun—Portrait—Piece.

* *

A GROUP was discussing the rescued miners and some one commented that he supposed they now would be offered tempting vaudeville or movie contracts.

"I don't think so; they'll probably offer them miner rôles," punned another of the group.

* *

THE recently executed portrait of the famous orientalist, the late Dr. James Henry Breasted, by John C. Johansen, has been placed on exhibition, temporarily, at the Quadrangle club, until it is permanently hung at the University of Chicago. While Dr. Breasted was on his last visit to the near east his colleagues and friends subscribed to a fund to have the portrait painted. His death prevented Dr. Breasted's sitting for the picture. The artist worked from photographs and spent several days studying sequences from the Oriental institute talking picture, "The Dawn of Conscience," in which Dr. Breasted appears.

* *

THE San Carlo Opera company program reprints a piece credited to Time magazine, October, 1935. "Fortnight ago a chesty little Italian stood on the platform in Manhattan's Grand Central station proudly watching a train pull out of Montreal. Aboard it was. . . ." With such vision, Fortuno Gallo should be elected president, wisecracks Henry Gerstley.

End Symphony Season with Solemn Note

BY EDWARD BARRY.

The Chicago Symphony orchestra's forty-fifth season ended on a solemn rather than a festal note yesterday afternoon, for Frederick Stock paid tribute in the course of his program to the memory of two men who were living forces in music only a few months ago, but who now await, in the blackness beyond the farther landing of Charon's skiff, the verdict of posterity upon their work.

Alexander Glazounow died late in March, Ottorino Respighi less than a week ago. The reverential mood of the memorial concert was deepened by the fact that these two composers are much more than mere names to Chicago. Both of them have appeared with the orchestra here; both could boast personal friends among the people of the city.

The program opened lightly—and ironically—with a spring idyl from the pen of a man who will not see any more springs. Glazounow's "Le Printemps" gave way to the exalted First Symphony of Brahms, which had no explicit connection with the general scheme of the afternoon, but whose solemn and mysterious pronouncements fitted it admirably for its key position on the program.

What Brahms was trying to say in the tremendous brass chorale of the final movement was something, probably, which could not have been said in words. That there is splendor and a puzzling note of triumph mixed inextricably with its sense of the essential seriousness of things offers a great temptation to compare it with some of the utterances of Beethovan's last period.

The earlier composer, too, learned something of great importance and cheering implication, but he, like Brahms, had to be content with the ambiguous statement of the facts that the character of his medium made necessary.

The second half of the program was given over to Respighi, with the music for the death of Siegfried and the "Götterdämmerung" finale played as one type of memorial and his own "Pines of Rome" as another. The heroic Wagner phrases and the eloquent, though still ambiguous, brasses were Mr. Stock's choice of material for a proper tribute to a man who may quite possibly be regarded, two generations hence, as second in importance only to Sibelius among early twentieth century musicians.

The director received another ovation yesterday when the Friday afternoon subscribers took leave of him until next October. Mr. Stock made a short impromptu speech, thanking his audience for support and asking that it be continued through the season to come.

Daniel Saidenberg, principal cello of the orchestra, is resigning. No announcement is forthcoming as to his future plans nor the identity of his successor.

N. Y. Benefit to Have Stock for Conductor

New York, April 24.—[Special.]—Dr. Frederick A. Stock, conductor of the Chicago Symphony orchestra, will conduct in the benefit concert to be given at Madison Square Garden on Sunday night, May 3, according to an announcement made by the committee for relief and liberation of victims of persecution in Europe, of which Matthew Woll, vice president of the American Federation of Labor, is chairman.

The orchestra is to consist of more than 150 musicians, including almost the entire membership of the Philharmonic-Symphony orchestra and other musicians from the principal radio instrumental groups. Dr. Stock and the players are contributing their services.

Dr. Stock has not conducted here since 1927, when he appeared in the summer concerts at the Lewisohn stadium.

* *

Field Museum Gets 2 New Specimens of Wild Oxen; One Rare

Two new specimens of wild oxen, one extremely rare, were placed on exhibition yesterday at the Field museum. The rare type is the tamarao, a small buffalo found nowhere excepting in the interior of the Island of Mindoro, in the Philippines, and in danger of extinction. It was obtained for the museum by A. W. Exline, an American business man of Mindoro.

The second specimen is the banting, a wild ox of southern Asia.

St. Olaf Choir Again Proves Its Excellence

BY EDWARD BARRY.

The annual tour of the St. Olaf Lutheran choir brought the famous group to Orchestra hall last night to demonstrate all over again the truth of the proposition that choral singing—if it be good enough—is quite capable of holding the attention and interest of a concert audience.

This choir that has astonished America and even Germany by its excellence achieves its effects simply. The individual voices are good, the ideals of fine concerted singing are instilled into the minds of the men and women who make up the group, delivery is direct and straightforward. That lovely open quality in the blend of the voices is the result.

F. Melius Christiansen, the director, is a precise and careful musician, alert for those peculiar opportunities for tonal beauty inherent in this ancient and noble form of the art. He chooses wisely from the distinguished répertoire available to him, and adds to its sum total from time to time items of worth from his own pen.

That unfamiliar motet of Gustav Screck, heard during a too short visit to Orchestra hall, turned out to be a remarkable piece of music worthy of much closer acquaintance. The candid purity of the choir's tonal ensemble showed to excellent advantage in it.

The San Carlo Opera company ventured into the German repertory last night for the first time this week. The polylingual Dimitri Onofrei sang a heroic and convincing Lohengrin with Bianca Saroya as Elsa. The ungrateful part of the villainous countess of Telramund went to Elsa Hottinger, whose dark textured and attractive voice made much of the not too remarkable music that Wagner wrote for the Ortrud whom he disliked so cordially.

Two performances today ["Faust" and "Il Trovatore"] and one tomorrow night ["Carmen"] wind up the San Carlo company's spring season here.

Benedict Saxe, a young Chicago pianist, gave a creditable recital in Kimball hall last night. A pleasant feature of his playing is the intelligence and discrimination of his tonal effects. This observation is based on the performance of the difficult C Sharp Minor Chopin Etude, rather than on that of the "Military" Polonaise. In the latter piece, there were one or two dynamic changes that resulted from fatigue or a desire for variety rather than any demands of the music itself. His technique, judging by the F Minor Etude only, is very fluent but not yet perfectly polished.

* *

Illinois Association for Crippled Children Will Organize Today

Leaders in the work in behalf of physically handicapped children will meet in the Palmer house today to organize the Illinois Association for Crippled Children, Frank L. Beals, assistant superintendent of Chicago public schools, announced yesterday.

The plans call for the establishment of a central information bureau, state-wide surveys, and efforts toward establishment of hospitals, special schools, and steps to insure the future economic independence of those physically afflicted.

A group of teachers in schools for crippled children here, headed by Miss Thecla Doniat, principal of the Spalding school, are pushing the plan for a state association. They are being aided by several prominent orthopedic surgeons.

* *

Catholic Society.

The St. Vincent De Paul society of the Catholic archdiocese of Chicago will hold its annual breakfast tomorrow at the Hotel Knickerbocker.

Life of Rhodes Is a Powerful, Moving Film

Drama Is a Triumph for All Concerned.

"RHODES, THE DIAMOND MASTER."

Produced by Gaumont-British.
Directed by Berthold Viertel.
Adapted from a biography by Sarah Gertrude Millin.
Presented at the Palace theater.

The Cast.

Rhodes	Walter Huston
Kruger	Oscar Homolka
Jameson	Basil Sydney
Barney Barnato	Frank Cellier
Anna Carpenter	Peggy Ashcroft
Mrs. Kruger	Renee de Vaux
Cartwright	Bernard Lee
Helm	Lewis Casson
King Lobengula	Ndanisa Kumalo [of Matabeleland]
Cartwright's fiancée	Glennis Lorimer

By Mae Tinée.

Good Morning!

For a specimen of sheer spell binding I refer you to Walter Huston's performance as "Rhodes—the Empire Builder." [Which was the film's original title and had the present one beat a mile.]

What a loss to the movies—and the stage—if Mr. Huston should ever conceive the fantastic idea of "retiring!" All of his characterizations have been outstanding ones, and as Cecil Rhodes, the imperialistic idealist who conquered Africa—and didn't care HOW he conquered her because he loved her so—he has outdone himself and given an interpretation that will live in memory as long as memory exists.

And his isn't the only outstanding portrayal! I anticipate your homage for the Dutch actor, Oscar Homolka, who plays the Bible reading, fanatical, immovably obstinate president of the Boers ["Oom Paul"]. A brilliant piece of work—in its way every bit as fine as Huston's. Less appealing because the man never has your sympathy, but a grand picture of a human being drawn with stern, strong, unwavering strokes.

Though slowly paced [and nobody wants it to move any faster!], this screen chronicle of Rhodes and his times is powerful and moving drama that never permits your interest to flag. Minus sex angles and Hollywood "heart interest," it has gained by its noble scorn for accepted rotes that are supposed to constitute "box office values."

The film starts out with the discovery of diamonds in the Kimberly fields—and here you meet Rhodes, a sick man. Dr. Jameson, who later becomes a close friend and devoted ally, gives him "six years to live if you're careful. Six months—maybe—if you aren't——"

Says Rhodes: "SO much to do and so little time do it in!"

Whereat he just forgets the "little time" and concentrates on the "so much to do" and, years later, holds the country in the hollow of his hand; has been made prime minister by England—though THAT he didn't want to be!—and is the man behind the great historical events of the country.

POWERFUL? Yes. But, in the end, not powerful enough to stem the ill starred enthusiasm of his friend Jameson, the turgid hatred of the pig-headed Dutch president, and the final swift, malignant inroads of the disease which, by all laws of men and medicine, should have put him under the sod years before.

While a compelling study in imperialistic technique with dirgeful emphasis on the tolls caused by greed and hypocrisy, the picture never loses its human note.

Huston dominates it, of course—keeps you restless, intent. Ndanisa Kumalo as King Lobengula who, too late, realizes that his compact with the mesmerizing Rhodes means that he has sold out his people, is a tragically humorous figure, and, believe me, that's a scene where he sits rocking back and forth, hand to head, uttering despairing "O, my's" in his language!

Basil Sydney makes Jameson interesting. Frank Cellier is arresting as a foremost foe who becomes Rhodes' right hand man. Peggy Ashcroft, as an authoress, is a strong and lovely character.

You have a hunch when she first appears that here is to be THE woman in Rhodes' life, but, apparently, there wasn't any such thing. She sure hates him like the devil hates holy water before the story's ended.

The film has been realistically staged—many of the episodes having been filmed on actual locations, and seldom, if ever, have I encountered finer direction.

Gaumont-British can justly be mighty proud of its "Rhodes—the Diamond Master." Mighty proud!

See you tomorrow.

* *

First Aid Tourney.

Five first aid teams representing 100,000 Boy Scouts in Illinois, Wisconsin, Michigan, and Indiana will compete for the midwest first aid championship in the Lake Forest High school tonight. Officials of the American Red Cross will be the judges.

Mrs. Perlitz Visits Parents

[TRIBUNE Photo.]

Mrs. Robert H. Perlitz [Noel Cremin] and her infant daughter arrived early this month from Houston, Tex., to visit Mrs. Perlitz's parents, Mr. and Mrs. Joseph W. Cremin. Mr. Perlitz is arriving soon after May 1 to spend a fortnight here, and they will be among the young people at the Madonna Center's annual dinner-dance on May 9 at the Stevens hotel. Mrs. Perlitz, her mother, who is on the dance committee, and her aunt, Miss Mary Agnes Amberg, all are tremendously interested in the center, which is located at 712-718 South Loomis street.

Freddie Bartholomew to Have Reunion with His Mother Tomorrow

Hollywood, Cal., April 24.—[Special.]—Attorneys for the warring factions in the Freddie Bartholomew family today announced that a reunion had been arranged for Sunday between the $1,000 a week movie actor and his mother, Mrs. Lillian Mae Bartholomew. The mother recently arrived from London to oppose the custody order given Miss Myllicent Bartholomew, the boy's paternal aunt. Mrs. Bartholomew has not seen her 10 year old son for several years.

* *

Studio Denied New Trial; to Appeal Cagney Victory

Los Angeles, Cal., April 24.—(AP)—Warner Brothers studio announced tonight an appeal will be taken from the Superior court's refusal of a new trial in its controversy with James Cagney over the actor's contract. Superior Judge Charles L. Bogue today denied a new trial. Cagney won cancellation on the contention that the studio failed to place his name first in billing.

* *

Catholic Women.

The Illinois Club for Catholic Women will celebrate 15 years of service with a dance tonight at the club, 820 North Michigan avenue.

D. A. R. to Seek Young Women to Refill Ranks

American Student Union Under Attack.

BY RUTH DE YOUNG.

[Chicago Tribune Press Service.]

Washington, D. C., April 24.—[Special.]—Interpreting a shrinkage of 25,000 in their membership as a call to patriotic youth, 3,000 Daughters of the American Revolution are going back to their forty-eight states tonight and tomorrow to arouse the young men and women of the nation to a keener understanding of the constitution.

The last thing the daughters did before they adjourned their 45th continental congress was to go on record against the American Student union. They declared that "the union is part of the communist controled youth movement, the most insidious and well directed unit in the united front attack against the ideals and principles upon which the American form of government is established."

At the same time the society commended the student Americaneers and practical pacifists which have organizations in many colleges and universities "to expose and counteract subversive activities and foster true Americanism."

Too many daughters of D. A. R. members are more interested in joining the Junior league or a sorority than in following their mothers in the organization, officers of the society pointed out. They did not condemn the Junior league nor sororities, but at the same time they explained that the preservation of the constitution should be the first interest of every American citizen, young or old.

Throughout this continental congress the need for combating un-American legislation such as the Nye-Kvale bill "that would cripple the R. O. T. C.," the need for restricting immigration, and for controling the alliance between politics and crime have been urged.

Senator Robert R. Reynolds of North Carolina today explained the pending Starnes-Reynolds amendment which would restrict immigration. The convention previously had commended this amendment.

He said the bill provides for "genuine selective immigration." "Let us keep our selective standards high enough to keep out the imbecile, the insane, the gigolo, the communist, and those affiliated with organizations that would destroy our institutions, traditions, and ideals," he pleaded.

The senator said approximately 1,500,000 counted Mexicans are in the United States and half of these are without American citizenship papers. "Thousands of aliens from Europe have flocked to Mexico and Canada to use these countries as bases from which to walk into the United States, legally, if possible, illegally if not. According to the last census there were 1,250,000 aliens here who could not speak or read the English language. In Chicago alone there are 300,000 aliens on the relief rolls."

KERMANS
160 NO. MICHIGAN AVE.

saturday special
camel's hair type coats
that caused such excitement at . . .
29.50

Repeated by request . . . there was such a rush on for these gay, new coats last Saturday! Just the coats for travel, town, or country. And in eight tempting new shades! Six styles!! Sizes 12 to 20.

No EXTRA CHARGE for the extra services in our FUR STORAGE PLAN!

Leschin 318 S. MICHIGAN

Saturday Coat Specials
GROUPED AT $39.75

This group of 75 coats includes those distinctive fashions that you expect and always do find at Leschin's. Besides the furless tailored type, you will find unfurred dress coats with originality of material, sophistication of line—as interesting as the coat sketched with its high standing collar, satin facings, full shoulder.

Deferred Charge Accounts Can Be Arranged

Quality, value, satisfaction . . . plus liberal accommodations

BRUCEWOOD SUITS
of cool muss-resistant Equator cloth
$10.95

It's the perfect summer suit—cool as drifting clouds, white as polished marble gleaming in the sun, lovely tans and grays, too. So muss-resistant that you'll love it, live in it, and so attractively priced that you can't resist it. Sizes 12 to 20. 7th floor

Maurice L Rothschild
State at Jackson

The "Little Vogue" Shop
Sponsors Prints for the "In-Between" Age

It may be a "difficult age" but The "Little Vogue" shop on the main floor at Blum's—Vogue has just the fashions she likes . . . at the price you want to pay.

Striped gingham, with plain linen jacket in brown with green or navy with blue. Sizes 12 to 16. $6.95.

Printed linen frock with rust or wine blouse, and the gay print bolero attached in back. Sizes 10 to 16. $8.95.

Blum's—Vogue
Six Thirty South Michigan Avenue

Movie to Use 'Mona Lisa' as Central Figure

Will Recount Life, Loves of Da Vinci.

BY GEORGE SHAFFER.
[Chicago Tribune Press Service.]

Hollywood, Cal., April 24.—[Special.]—About two years ago Universal Studio announced an effort to cook up a film plot about the well known painting, John Whistler's "Mother." The attempt was shelved after considerable effort.

Now comes another studio with a similar idea. During the recent European trip of Merian C. Cooper, he spent some time studying "Mona Lisa" in the Louvre. Today he announced that Pioneer Pictures, of which he is production head while John Hay Whitney is financial head, will shortly begin film work on a pretentious full color venture titled "The Smile of Mona Lisa."

The film will take up the life and loves of Leonardo da Vinci. Tom Wilder will write the script. He will go to Europe to look at the art galloves of Leonardo Da Vinci. Tom times from original documents.

"The script will show the most unusual love story ever filmed, that of Da Vinci and Mona Lisa and will endeavor to interpret her famous enigmatic smile," the studio announcement read. Artists and architects were sent to Florence and Paris to gather properties, make sketches and bring home impressions. They have been commissioned to bring back three copies of "Mona Lisa" and other copies of "The Last Supper." The studio expects camera work to start in August. This film will be made before the same studio's "Chinese Gordon" which also will be full color.

When Chic Sale left for a short visit to Chicago, Urbana and Pekin, Ill., he went by auto and took his chum, "Beany" Walker, high priced scenarist, along. Beany, in turn took his typewriter. Not for nothing did the pair route themselves across the country in auto camps. A comedy saga of the gasoline burning nomad Americans is what they'd like.

Since Bill Robinson, colored tap dance ace, has left for personal appearances, Geneva Sawyer is drilling Shirley Temple for her dance in "Dimples" at Fox's.

John C. Flynn, who was head of the motion picture NRA and before that was exploitation agent for Jesse Lasky, Cecil B. DeMille and others, has been appointed general manager of the Mary Pickford-Lasky Productions here.

Tired after a day as Peter in "Romeo and Juliet," 245 pound Andy Devine talked Director Bill Wellman's chauffeur into driving him home to Hollywood from the Metro studio in Culver City so that Andy wouldn't have to change his outfit of red and white tunic with shield on the breast, and red tights. Andy fell asleep on the back seat. The care sideswiped one containing three young men

When the chauffeur uttered his opinion of such driving the three youths decended upon the chauffeur with mayhem in their eyes. The fuss awakened Devine and suddenly the youths were startled by a devilish figure, apparently seven feet tall and flaming red all over reaching down toward them with hands like hams. Back they piled into their car and fled.

Betty, the 7 year old daughter of Joseph Santley and Ivy Sawyer, left her Shirley Temple doll in the backyard overnight and rain and the sun ruined the doll's hair. Miss Sawyer went to all the toy stores around town to match the wig for the doll, but didn't find anything to Betty's satisfaction. So mama finally bethought herself of the golden curls from her husband's head which Mother Santley had given her when the couple were married back in their musical comedy days. Joe proved to have had the same rich silky golden curls that Shirley has and now everybody is satisfied.

Emanuel Cohen, during whose régime as production chief Paramount moved out of red ink and into black is now moving back into the Paramount fold as an independent producer contracted to contribute eight films yearly for three years. The ace in Cohen's star galaxy is Mae West who will start June 1 in the film version of "Personal Appearance," Broadway stage success.

For this Mae is to receive $300,000 under her private contract with Cohen. Ben Piazza, former casting official at Metro Studio will become Cohen's executive assistant. Cohen, who won the name of "Square Shooter" and much admiration within the film ranks during his recently terminated tenure at Paramount signed his new agreement with John Otterson, new Paramount chief.

Announce Winners of Ensembles at State Band Contest

Urbana, Ill., April 24.—(AP)—Winners in the ensemble division of the state music and literary contest being held on the University of Illinois campus were announced today.

Ensembles recommended by the judges for participation in the national high school musical contest included:

Clarinet quartets: Elgin, Downers Grove, and West Aurora.

Miscellaneous woodwinds: Harrisburg and Gibson City.

Brass sextet: West Aurora, Urbana, Casey.

Brass quartet: Quincy, Elgin, and East Aurora.

Flute quartet: Urbana and West Frankfort.

Miscellaneous trio: Waukegan.

Trombone quartet: West Aurora and Thornton.

Horn quartet: Urbana and Morton.

Woodwind quintet: Proviso and Collinsville.

Saxophone quartet: Belleville and Belvidere.

'Texas Republic' Quilt Has Blue and Yellow Stars

Patterns of this design are 5 cents, stamps or coin. Address Nancy Cabot, Chicago Tribune, or call at one of the Tribune Public Service offices: One South Dearborn street or Tribune Tower.

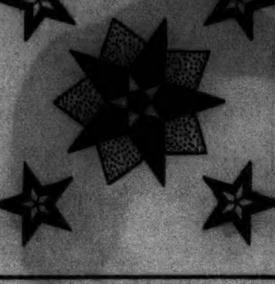

Texas Republic.

BY NANCY CABOT.

Blue and yellow stars appliqued on a pale blue background have been christened "Texas Republic" [the dark five pointed star in the center being the symbol of the Lone Star state]. The four small pointed stars represent the number of states which might be legally carved out of the state of Texas. "Texas Republic" is set together in an alternate arrangement with plain white blocks. A blue border with a one-half inch yellow binding surrounds the assembled squares.

MOTION PICTURES NORTH

BALABAN & KATZ WONDER THEATERS

UPTOWN — Mat. 1:30-6 Late Ft. 11:30 — TALENT-PACKED STAGE REVUE Benny Ross, Maxine Stone, Jackie Green, Howard Weslee, Master Eugene, Tokio Troupe — Jeanette MacDONALD NELSON EDDY "Rose Marie"

GRANADA — FRED ASTAIRE, GINGER ROGERS "FOLLOW THE FLEET"

RIVIERA — NORTOWN — CENTURY — HAROLD LLOYD "The Milky Way" — Extra! "FLASH GORDON"

PANTHEON — NORSHORE — BELMONT — Rochelle Hudson, Cesar Romero "SHOW THEM NO MERCY"

LAKESIDE — VICTOR McLAGLEN "PROFESSIONAL SOLDIER"

COVENT — Mary Astor, "MURDER OF DR. HARRIGAN"

SHERIDAN — Gary Cooper, Marlene Dietrich "DESIRE"

VOGUE — Ricardo Cortez, "MURDER OF DR. HARRIGAN"

MODE — PARKYAKARKUS, "STRIKE ME PINK"

"400" — EDW. G. ROBINSON, "SMART MONEY"

DEVON — NORTH CENTER — Jackie Cooper, Jean Hersholt "TOUGH GUY"

BIOGRAPH — DAVIS — BUCKING'M — Boris Karloff, Frances Drake, Bela Lugosi "INVISIBLE RAY"

ARGMORE — DICKIE MOORE, "TIMOTHY'S QUEST"

VIC — JAMES CAGNEY, JOAN BLONDELL, JEAN HARLOW, "PUBLIC ENEMY"

THE NEW AND MODERN WINDSOR — 1225 N. Clark — "SHOW THEM NO MERCY"

LINCOLN — "YOU MAY BE NEXT"

HOWARD — Chas. RUGGLES—Ida LUPINO

ROSEWOOD — EDDIE CANTOR "STRIKE ME PINK"

BRYN MAWR — Freddie Bartholomew "PROFESSIONAL SOLDIER"

ADELPHI — "KING OF BURLESQUE"

CINEMA — ROBERT TAYLOR "TIMES SQUARE LADY"

DEARBORN — BING CROSBY "ANYTHING GOES"

PLAZA — Dickie Moore "TIMOTHY'S QUEST"

LAKESHORE — Ann Harding "LADY CONSENTS"

DE LUXE — Victor McLaglen "Professional Soldier"

BUGG — "YOU MAY BE NEXT" ANN SOTHERN—LLOYD NOLAN

GOLD COAST — JAMES CAGNEY

CALO — Victor McLaglen—"PROFESSIONAL SOLDIER"

RIDGE — Jean Harlow, Spencer Tracy—"RIFF RAFF"

MOTION PICTURES DOWNTOWN

TODAY 2nd BIG WEEK — THE SCANDALOUS DEEDS OF MISTER DEEDS!! They've Got Chicago Gasping!! YOU'LL HOWL WITH JOY as this small town "sap" takes the big town, scandalizes it, makes chumps of big time chiselers! Gary COOPER "Mr. Deeds Goes to Town" A FRANK CAPRA production Jean ARTHUR COLUMBIA'S Masterpiece — 2 SOLID HOURS OF GREAT ENTERTAINMENT! — APOLLO

BALABAN & KATZ WONDER THEATERS

CHICAGO — STATE NEAR RANDOLPH — Hal Roach's "OUR GANG" KIDS "SPANKY" McFARLAND — ALL IN PERSON! — Fred MacMURRAY Joan BENNETT "13 HOURS BY AIR"

ORIENTAL — RANDOLPH NEAR STATE — JANE WITHERS — In Person George GIVOT — JACKIE HELLER — JANE WITHERS "Paddy O'Day" GEORGE GIVOT PINKY TOMLIN

UNITED ARTISTS — "LITTLE LORD FAUNTLEROY" FREDDIE BARTHOLOMEW, DOLORES COSTELLO BARRYMORE, C. AUBREY SMITH, GUY KIBBEE, Mickey ROONEY, Henry STEPHENSON — A David O. Selznick Production

ROOSEVELT — THE Dionne QUINTUPLETS "THE COUNTRY DOCTOR" JEAN HERSHOLT

CONDEMNED... TO BE THE BRIDE OF A THOUSAND MURDERERS! HUMAN LIVES CRUSHED IN PENAL SERVITUDE! "KING OF THE DAMNED" NOAH BEERY, HELEN VINSON, CONRAD VEIDT — Opens Today at 10:30 — Extra! at 11:30 a.m. "FLASH GORDON" — HERMAN HYDE & CO., GWYNNE, DICK & EDITH BARSTOW, BILL ANSON — STATE-LAKE

WOODS — "RIFF RAFF" JEAN HARLOW—SPENCER TRACY

LA SALLE — "ESCAPADE" WILLIAM POWELL, LUISE RAINER

RKO PALACE — In Person ABE LYMAN AND HIS CALIFORNIANS — EDNA SEDGWICK, ROSE BLANE, THE BEAU BRUMMELS — WALTER HUSTON as RHODES DIAMOND MASTER

WORLD PLAYHOUSE — Today—One Week Only By Popular Request — FRED ASTAIRE, GINGER ROGERS "FOLLOW THE FLEET"

SONOTONE — "THREE WOMEN"

CLARK — RICARDO CORTEZ, MARY ASTOR "MURDER OF DR. HARRIGAN"

MONROE — JAMES CAGNEY—JEAN HARLOW "THE PUBLIC ENEMY"

ORPHEUM — "LOVE BEFORE BREAKFAST"

Subscribe for the Tribune

MOTION PICTURES SOUTH

WARNER BROS. THEATRES — AVALON — YOU LIVE BECAUSE OF HIM! PAUL MUNI in THE STORY OF LOUIS PASTEUR

CAPITOL — Carole LOMBARD "LOVE BEFORE BREAKFAST"

STRATFORD — STAGE—IN PERSON FAITH BACON and her "CAFE FOLLIES" — GEORGE RAFT—LEO CARRILLO

BEVERLY — HIGHLAND — W. ENGLEW'D — Cesar Romero, Rochelle Hudson "SHOW THEM NO MERCY"

JEFFERY — JAMES CAGNEY in "CEILING ZERO"

GROVE — KARLOFF & LUGOSI in "INVISIBLE RAY"

COSMO — DICK FORAN in "SONG OF THE SADDLE"

SHORE — FROLIC — Freddie Bartholomew "PROFESSIONAL SOLDIER"

OAKLAND — LEXINGTON — Bing Crosby "ANYTHING GOES"

HAMILTON — EDDIE CANTOR in "STRIKE ME PINK"

BALABAN & KATZ WONDER THEATERS — TIVOLI — MacDONALD NELSON EDDY "Rose Marie"

SOUTHTOWN — THE PRISONER OF SHARK ISLAND — WARNER BAXTER, GLORIA STUART

TOWER — MARYLAND — HARPER — HYDE PARK — KENWOOD — SHAKESPEARE — KIMBARK — JACKSON PK. — HIGHWAY — MARQUETTE — DREXEL — RAMOVA — RAY — MIDWAY — E.A.R. — CHELTEN — COMMERCIAL — COLONY

PICCADILLY — HENRY FONDA—SYLVIA SIDNEY "TRAIL OF THE LONESOME PINE" Latest Issue—"MARCH OF TIME"

CICERO — TOWN

BERWYN — NEW RITZ — BERWYN

Advertise in the Tribune

IF YOU HAVE A HEART . . . YOU'LL LOSE IT Just as Thousands of Others Have Done! Here's drama that's intense, human, adventurous and romantic . . . the wonder babies of the world in intimate and remarkable sequences. They're clutching at Chicago's heart and won't let go! Ask anyone who's seen "The Country Doctor"! Their First FULL LENGTH FEATURE PICTURE! — THE Dionne QUINTUPLETS "THE COUNTRY DOCTOR" JEAN HERSHOLT, DOROTHY PETERSON, JUNE LANG, SLIM SUMMERVILLE — DARRYL F. ZANUCK Production! 20th Century-Fox Picture! Original Story by CHARLES E. BLAKE — EXTRA! ALL NEW MARCH OF TIME — BALABAN & KATZ ROOSEVELT STATE NEAR WASHINGTON

TODAY 8:45 a.m. — THE SINGIN'EST, SWINGIN'EST VARIETY SHOW OF THE SEASON!... Come on along and listen to the year's grandest collection of celebrities—singing, dancing, and laughing their way to screen happiness in the big Warner Bros. hit critics hail as an entertainment knockout! AL JOLSON "The SINGING KID" — With SYBIL JASON • YACHT CLUB BOYS, CAB CALLOWAY & Band • Edw. Everett HORTON, ALLEN JENKINS • LYLE TALBOT • CLAIRE DODD • Directed by William Keighley — Prices Change 1 & 6:30 Late Show 11:10 P. M. — BALABAN & KATZ GARRICK RANDOLPH NEAR CLARK

WEST — BALABAN & KATZ WONDER THEATERS — MARBRO — ON STAGE FRANKIE MASTERS & Orchestra — NELSON EDDY, Jeanette MacDONALD "Rose Marie"

PARADISE — HAROLD LLOYD "The MILKY WAY" ADOLPHE MENJOU, VERREE TEASDALE

SENATE — Central Pk — MANOR — STATE — CRAWFORD — BYRD — AMERICAN — WEST END — B'DWAY Strand — AVENUE — MADLIN

PARK RIDGE — PICKWICK

HINSDALE — HINSDALE

LA GRANGE — LA GRANGE

OAK PARK — LAKE — BARGAIN MATINEE TO 6:00, 15c EVENINGS, 25c — "INVISIBLE RAY"

LAMAR — SOUTHERN

MAYWOOD — LIDO — Jackie Cooper with Rin-Tin-Tin Jr. in "TOUGH GUY"

FOREST PARK — FOREST — Freddie Bartholomew—Victor McLaglen "PROFESSIONAL SOLDIER"

AUSTIN — AUSTIN — ROBERT MONTGOMERY "HIDEOUT" — SYMPHONY — IRIS — PARK

EVANSTON — VALENCIA — HURRY! LAST TIMES TODAY EDDIE CANTOR "STRIKE ME PINK" — VARSITY — "THE MILKY WAY"

NO MAN'S LAND — TEATRO DEL LAGO — JAMES DUNN—SALLY EILERS "DON'T GET PERSONAL"

WILMETTE — WILMETTE — "RED SALUTE"

HIGHLAND PARK — ALCYON — "TOUGH GUY"

LAKE FOREST — DEERPATH — "DESIRE" MARLENE DIETRICH—GARY COOPER

DES PLAINES — DES PLAINES — "PROFESSIONAL SOLDIER"

NORTHWEST — BALABAN & KATZ WONDER THEATERS — HARDING — On Stage — CHARLIE CHAPLIN "MODERN TIMES"

TERMINAL — BELPARK — CONGRESS — GATEWAY — BILTMORE — CRYSTAL — ALBA — ALAMO — TIFFIN — PORTAGE — ADMIRAL — DRAKE — EMBASSY — AVON — IRVING — CROWN — METRO — LIBERTY — MONT CLARE — LOGAN — MILFORD

GASOLINE ALLEY.—SLOW MOTION

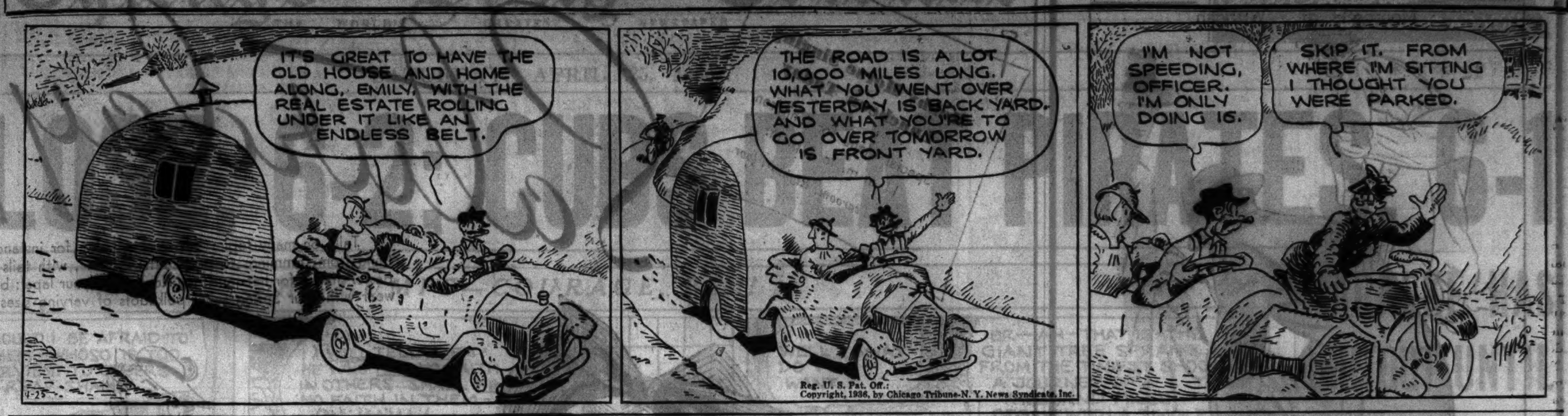

Her Husband's Past

By Elizabeth York Miller

SYNOPSIS.

Nell Martin met and fell in love with Eric Cameron from London, an older divorced man, who'd been visiting in Wellsport. She ignores her parents' pleas to forget him and accept Dick Holmes, her childhood sweetheart. Nell elopes with Eric to London. On their honeymoon she learns Eric has two children, Meg, 17, and Robin, 15; that she must make her home with them, and with the mother of Hilda, his first wife. Hilda has married again. Her children believe her dead.

INSTALMENT VI.
IN ANOTHER WOMAN'S SHOES.

Nell planted a hasty kiss on the old dame's cheekbone.

"I'm not so young as all that, Mrs.—I'm sorry, but Eric forgot to tell me your name."

"Beaumont—Prudence Beaumont—but you're one of the family, my dear, so I'm 'granny' to you just like I am to the others."

"Oh, thank you!" said Nell.

She gave a little shiver, mistrusting this oily welcome.

"We were so sorry to hear you were ill," she added, hardly knowing what to say under the sharp barrage of those beady little eyes. "But Eric says you are much better now."

Granny responded with a cackling, triumphant laugh.

"I'm good for twenty years yet. And when I'm on my feet I'm very useful about the house. Ask Meg. And now that Eric has all he can do to fill our hungry mouths, let alone supplying us with the luxuries we once were used to, even an old woman can find something to do to pay for her board and keep. I suppose he told you before you took him for better or for worse that the scarcest thing about this house is money."

Nell turned pink.

"I knew Eric wasn't well off," she murmured.

"Ah, but perhaps you are—eh? Perhaps you've got plenty of money." Granny raised herself up with an energetic movement of the elbows. "There's a sight o' things I need—but when my dear daughter was with us we never wanted for anything."

"Shut up, granny," Meg said sharply. "You ought to be ashamed of yourself."

The old woman shook a bony finger at her.

"Now that's not the way to speak to me," she said. "I'm going to tell you something, Nell dear, that you might as well know first as last. Meggie is a big handful. Her daddy's a leetle mite too soft with her. You see, she's sort o' taken her mother's place with him. It just about broke his heart when darling Hilda left us."

Meg stamped her foot and turned away, saying over her shoulder to

Nell hoped the girl would not notice her trembling.

Nell: "Would you mind coming now, please? You can visit with granny afterwards, if you like, but I've got such a lot to do this afternoon."

Nell gave as bright a smile to the old woman as she could manage and followed her stern young guide.

"This is my room, and you must certainly move in tomorrow," said Meg, throwing open a door on the top landing. "The other rooms are all so small. Do come in, please."

It was as big as granny's room, but much nicer.

Here Margaret Cameron had revealed herself in gay hangings, a pot of growing flowers, and more importantly a calm sense of order. She could cope with something which belonged entirely to herself, it seemed.

On the white painted mantelshelf stood the photograph of a very beautiful woman in an old fashioned silver frame.

Nell glanced at it a little fearfully.

"It's my mother," Meg said.

"May—I look?"

"By all means."

Nell's teeth closed over her lip. She hoped the girl would not notice how she was trembling.

Meg spoke in a softened voice.

"She was lovely, wasn't she? That was taken a long time ago—when she was on the stage. Perhaps you've heard her name?—Hilda Beaumont."

Nell shook her head.

"No—but I haven't been about a great deal. You—you must have missed her terribly."

Meg seemed not to hear.

"Now I'll show you where you'll have to sleep tonight."

Her voice had resumed its cool briskness.

Yes, it was a small room, looking out over a dingy garden. Eric's was the same size and shared the same view, being separated from it by the bathroom.

But it seemed to Nell in her shaken and distraught mood, that the separation was far more than a matter of six linear feet.

Not only the cramped little room, but the whole house oppressed and dismayed her. Obviously there was no place in it for her; no provision for any woman who aspired to step into Hilda's shoes.

Nell unpacked one of the suitcases, but found herself brooding so much that it seemed more practical to go down to the basement and offer some assistance to the overworked Meg.

The girl was in the midst of dishwashing and turned a sullen face to her on which there was a trace of tears.

"You needn't have bothered," she said grudgingly. "But you may dry if you like. The tea cloths are over there."

The kitchen was in a dreadful muddle and the cloths would have been the better for a good rinsing, but Nell did not ask if there were any clean ones.

"I'm sure you didn't expect me to sit around doing nothing," she said cheerfully as she tackled the task.

"I don't know what I expected," Meg replied. "It was all so sudden. It was unfair of daddy and he should have told us sooner. You were at Brighton for a whole week, and all he sent was a postcard with the address."

Nell had a guilty conscience, but she couldn't expose it before this hostile young creature; she couldn't say: "It was I who upset the applecart."

"You see, Meg, it's a little difficult to explain. We eloped, and that's why nobody knew about it. We did not know it was going to happen ourselves."

"You mean your father and mother didn't want you to marry daddy?"

"They hardly knew him, and there was some one else they wanted me to marry," Nell hastened to explain. "That's why we ran away."

"But it's no excuse for daddy's not letting us know. He always shelves disagreeable things until the very last minute . . . I beg your pardon, I shouldn't have put it quite like that."

"It's all right—don't bother about my feelings," Nell said, with a faint show of spirit. "I can see that I'm not supposed to have any."

Meg thrust out her lower lip; it wasn't clear whether she intended to scowl or break into a rueful grin.

But before she could make up her mind about it the area bell pealed stridently.

Meg lifted her hands from the soapy dishwater with a sigh, but Nell said: "Don't bother, I'll go."

She went through to the hall and opened the door to be confronted by a man in a peaked cap and a blue uniform.

"Excuse me, miss, but I've come to turn off the gas," he said.

"I don't think I understand——"

There was a flurried rush behind her and Meg appeared, crimson of face, her hands dripping from the dishpan.

"It will be all right tomorrow," she said breathlessly, elbowing Nell aside. "I told you my father would settle the account——"

"I'm sorry, miss, you did say that before, but orders is orders."

"But he's been away, and he only came home today. I didn't have a chance to speak to him about it."

"How much is it?" asked Nell.

"Two pounds, six and eightpence, miss."

"Just a moment, please, while I run upstairs and get the money," she said.

[Copyright: 1936: By Elizabeth York Miller.]

[Continued Monday.]

Eugene Dunne Is Engaged to Detroit Girl

Son of Former Governor to Wed Ruth Sorge.

[Continued from page 17, column 1.]

parties they attend, for late hours are not conducive to accurate marksmanship. Some of those who plan to be on hand for the start of the tournament at 11 o'clock are Mrs. John H. Noyes, Mrs. Joseph E. Otis Jr., Mrs. William D. Cox, Mrs. John Wentworth, Mrs. Thorne Donnelley, and Mrs. Colin Campbell.

Maryland Hunt Cup to Be Run Today.

The Maryland Hunt cup is almost as much of an event in the east as the Grand National is in England, and lovers of superlative riding and horse flesh will foregather from all points today in Green Spring Valley, outside of Baltimore, for the running of this steeplechase. A brilliant hunt ball at the Green Spring Valley Hunt club always climaxes the day.

The Benjamin L. Behrs rarely miss the race, and this year they had planned to go down with their son-in-law and daughter, the young W. Edwin Stanleys, and Mr. Stanley's mother and sister, Mrs. W. Edwin Stanley and Miss Barbara Stanley. The Behrs' horse, Brose Hover, which won the race several years ago, is entered again today.

The illness of Mr. Behr's brother called Mr. and Mrs. Behr to New York several days ago, however, and his death Wednesday night canceled the Behrs' plans for the week-end in Baltimore. Mrs. Stanley and Miss Barbara went east early in the week and the young Stanleys left yesterday for Baltimore, so these four will see Brose Hover race, and win, they hope.

Mrs. Bent Completes Third Braille Book.

From the Red Cross comes the interesting information that Mrs. John Peale Bent [Mary Shedd Reed] has just completed her third Braille transcription for the Chicago chapter of the Red Cross. The book, "Within This Present," by Margaret Ayer Barnes, consists of 1,425 Braille pages which include 1,211,250 raised dots.

The Junior league is more than generous in giving free performances of its current Children's theater play, "Mr. Dooley Jr.," for at 10:30 o'clock yesterday morning the crippled children of the Jahn school were guests of the league at a special performance at the Chicago Historical society. About 420 children attended.

There will be a good attendance this afternoon at the regular performance, also. Mrs. Charles B. Pike, Mrs. Tiffany Blake, Miss Margaret Conover, Mrs. Morris Leidy Johnston, and Mrs. Richard Stearns all have purchased tickets which will be used by underprivileged children from various social agencies.

Many of Margery Maxwell's friends are planning to attend the San Carlo Opera company's matinée today at the Auditorium, for Miss Maxwell is singing Marguerite in "Faust." In private life the singer is Mrs. Frederick Moorehead.

Four Large Benefits to Be Given Tonight.

There will be no dearth of entertainment this evening for those who love to get dressed up and go out to a party. Four large benefits have been planned by different organizations providing a variety of entertainment.

The Chicago and North Shore Vassar clubs are giving a dinner-dance at the Vassar House restaurant, 540 North Michigan avenue.

The South Shore Service League of the Chicago Maternity center is giving a ball at the Congress hotel.

The Oak Park Juniors and Junior Auxiliary of Infant Welfare are giving a ball at the Drake hotel.

And St. Luke's Junior Guild of St. Luke's Procathedral is giving an informal supper-dance at the Evanston Country club.

Various members of all of these organizations will give dinner or cocktail parties before the benefits. Many Vassar alumnæ will be entertaining before their dinner-dance, which will benefit the scholarship fund, and one of the largest of the cocktail parties will be given by Mr. and Mrs. Errett Van Nice in their East Chestnut street apartment. This will be one of the first parties the former Ruth Swift of Boston and her young husband have given since their apartment has been settled, and Mrs. Van Nice, a bride of several months, is inviting many of her old Vassar friends.

Mrs. Andrew MacLeish is giving a party for young people, including the junior John M. Trainers and the Dutton M. Moorhouses [Louise Lackner].

"Hula Ball" to Aid Maternity Center.

The "Hula Ball," as the party at the Congress is called, promises to be a gay one and will earn quite a sum for the Maternity center. Nearly every one attending the party has been invited to one of the cocktail or dinner parties preceding the benefit.

Mr. and Mrs. Tracy Lay Turner Jr. are giving one of the largest of these parties, having invited two dozen guests for cocktails and dinner in the Urban room. Among their guests will be the Rush Butlers, the Ira L. Couches, Miss Frances Weary, William J. Drake, the Tracy Alexanders, Mr. and Mrs. Neil Williams, the Edward F. Youngers, the T. Lloyd Kellys, the John Railtons, and Mr. and Mrs. William E. Phillips Jr.

The most elaborate party this evening is the Merry-Go-Round ball at the Drake which Mrs. William Goelitz and Mrs. K. J. Deimling and a large committee of women have been organizing tirelessly for more than a month. It should be one of the best parties the Oak Park Juniors and Junior auxiliary ever has given. "Every one" is coming in from Oak Park and River Forest to attend the supper-dance.

The junior Robert E. Cantwells and the Donald Bowmans are giving large cocktail parties at their respective homes in River Forest, and Mr. and Mrs. George D. Wilkinson are giving a dinner in town for their house guests, Mr. and Mrs. Clifford T. Vermillion.

In contrast to the city parties is the supper-dance of the St. Luke's Junior guild which is to be the simplest kind of a party, with bridge included for those who don't care to dance all evening.

Miss Phyllis Neidlinger is chairman of the party, which is being given to raise money for the cathedral's charitable fund.

Saddle and Cycle Club Opens Season Tonight.

The first dinner-dance of the season will be given at the Saddle and Cycle club tonight. About seventy-five young married people, including the Louis C. Sudlers, the Paget K. Cadys, the Kenneth Carpenters, and Mr. and Mrs. James W. Rogers, have made up a large Dutch treat party. Hayes MacFarland and Francis R. Blossom each will be host to about twenty guests.

Among those who have made reservations for the banquet to be given tonight at the Army and Navy club for Col. Charles Burnett, intelligence officer of the general staf, are Col. and Mrs. Albert A. Sprague, Brig. Gen. James A. Ryan, Maj. Gen. and Mrs. Frank R. McCoy, Maj. Fred Zimmerman and Mrs. Zimmerman, Col. Thomsen Von Colditz, and the Japanese vice consul, Kaoru Hayashi. Col. George T. Langhorne, president of the club, will preside.

After dinner Col. Burnett will talk on "The World's Trouble Spots." Gen. Ryan heads the committee in charge of arrangements for the affair.

Mrs. Richard Bleloch, Miss Winifred Case, Mrs. John P. Dawson, Mrs. John F. Pendexter, Mrs. William Presto, Miss Romaine Rennen, and Mrs. Elliott Youngberg are among those assisting Miss Ruth Griffenhagen, chairman, with a puppet show to be given today at the parish house of the Church of the Atonement as a benefit for the Infant Welfare society, sponsored by the Junior Edgewater center. The Tom Thumb players will give two performances of "Jack and the Beanstalk," one at 2 and one at 3:30 o'clock.

The Dramatic club of the Faulkner school will give two performances of "Twelfth Night" today at the school gymnasium, 1376 East 48th street, one at 2:30 o'clock and the other at 8:15 o'clock. Proceeds will go to the Scholarship fund. The alumnae of the school are sponsoring a recital by Alec Templeton on May 10 at Mandel hall, also for the benefit of the scholarship fund.

Disguise for Overweight

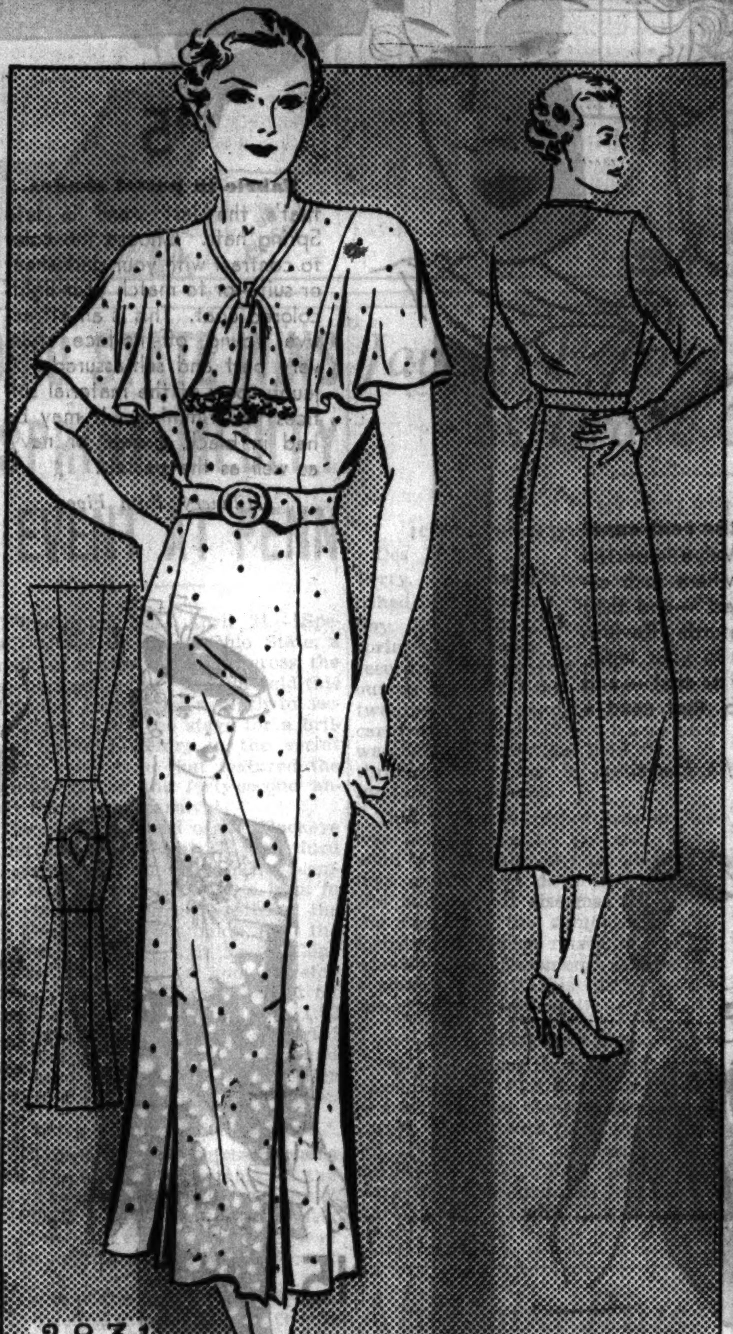

2831

WOMAN'S AND MISS' DRESS.

Every detail of this dress is created to flatter the overweight figure. The neckline is simple, accented by a crisp jabot directly below the V. The sleeves are caped and extend to the middle of the upper arm, giving an appearance of length to the bodice and disguising excessive plumpness in the arm itself. A wide panel is a prominent feature of this dress, from shoulder to hem, giving a definite illusion of height and an effect of minimizing breadth. There are plaits near the hemline, inserted in the panel just below the knee.

This frock captures charm and distinction in dotted sheer crêpe in navy, brown, or wine with white. Since this pattern is simple to follow, and the dress easy to sew, you will want to use this one pattern for several frocks. Gray linen, white tub silk, and yellow and brown striped pique are other suggestions.

Style No. 2831 is designed for sizes 16 and 18 years, and 36, 38, 40, 42, 44 and 46 inches bust measurement. Size 36 requires 3⅝ yards of 39 inch material, with ⅜ yard of lace edging.

Order Blank for Clotilde Pattern

CLOTILDE PATTERN

CHICAGO TRIBUNE, P. O. BOX 537, Grand Central Station, NEW YORK CITY:

Inclosed find $.......... Please send me the Clotilde Pattern Listed below:

Pattern No. 2831. Size..........

Write plainly, giving size and numbers of patterns desired. Inclose 10 cents in stamps or coin [coin preferred; wrap it carefully], for each pattern.

Name ....

No. and street..........

City ....

State ....

U. of C. Names 44 Winners in Scholarship

High School Pupils Take Written Test.

Acting Dean A. J. Brumbaugh of the University of Chicago last night announced the names of forty-four scholarship winners who competed in the annual high school graduate contest. The three hour written test was taken yesterday by 664 pupils from seventy-nine high schools in the Chicago area. Also considered were 318 candidates whose test papers were mailed in from seventeen school centers in various parts of the country.

Of the winners thirty-three were from Chicago and Cook county, and eleven from distant cities. The Oak Park-River Forest high school was rated highest and was awarded a scholarship plaque. Hyde Park was second, and Senn third.

The highest grade was made by Robert Ayers of Oak Park-River Forest with 1,235 out of a possible 1,400 points. Second was William Henry Speck of Lansing, Mich., and third William Remington of Hyde Park. Other Chicago winners of a year's tuition were:

Betty Almquist, Marvin Kernes, and Carlton Witcraft of Senn High school; Robert Miner, Lawrence Noderer, and Louis Stuckart of Hyde Park; Charles Lowe of Lindblom, Walter Porges of Roosevelt, and George Seltzer of Marshall, Jacquelyn Aeby, Victoria Schrager, and Martha Schwanke of Oak Park-River Forest, and Abraham Kaufman of Tuley.

Chicago winners of half year scholarships were: David Edward Allen Jr., Douglas Feuerman, Paul Schulze, and Henry Wallbrun of Senn, Victory Himmelstein, Patricia Shrack, and Herbert Lesser of Hyde Park; William Corcoran of the University High school, Ralph B. Searing, William Fick, Lawrence Hirsch, Daniel Moment, Marcella Neuman, Laura Selby, John Sherman, Mary Louise Skaggs, and Robert Thometz, all of Oak Park-River Forest, and John F. McNellis of St. Rita's.

In addition ten contestants, children or direct descendants of CHICAGO TRIBUNE employés, took the same examination for the TRIBUNE'S second annual scholarship. Their grades will be considered with other factors by a special TRIBUNE staf committee.

* *

P. E. O. Will Close Convention with Elections Today

The state convention of the P. E. O., which began Thursday, will close this afternoon with a 1 o'clock luncheon and election of officers at the Palmer house. More than 1,000 women attended yesterday's sessions and heard talks by the supreme president of the organization, Mrs. Hallie Newell of St. Louis, and Mrs. Ranona E. Reeves of Keokuk, Ia., editor of the P. E. O. Record.

At the evening session four young women who have received help from the organization's educational fund told of the benefits they have derived from the education which otherwise would have been denied them. The fund, created in 1907, now has grown to more than $800,000 and is used to help young women complete their college work. Interest of only 3 per cent is charged on the loans.

* *

Margot Grahame Hopes to Make Up with Lister

Hollywood, April 24.—(AP)—Margot Grahame, blonde English actress, said today she would leave next week for London to effect a reconciliation with her husband, Francis Lister, stage actor. She hopes to "bring him back with me."

OCEAN STEAMSHIP MOVEMENTS.

Arrived.	At.	From.
Greystoke Castle	Manila	Los Angeles.
Bronxville	Shanghai	Los Angeles.
Anten	Brisbane	San Francisco.
Tyndareus	Yokohama	Vancouver.
Roseville	Hong Kong	San Francisco.
Sailed.	**From.**	**For.**
General Lee	Manila	Portland.

AMUSEMENTS.

WOMEN'S PAGEANT OF PROGRESS
Benefit Chicago Milk Fund
NAVY PIER
LAST TWO DAYS
11 A. M. to 11 P. M.
Galaxy of Radio, Stage, Screen Stars continuous on Four Stages—Movie Theatre—Circus Arena—Auditorium—Style Shows, Ballet—Home Making and Cooking—Babyland—Automobile Show—Industrial Exhibits and countless other attractions.
Special Tonight—OPERA "PINAFORE"
FREE PARKING
Admission 50 Cents

STADIUM 1800 W. MADISON ST.
SHORT SEASON 2 AND 8 P. M.
NOW!
COLE BROS.-CLYDE BEATTY CIRCUS
ALL NEW THIS YEAR
FAR BIGGER AND GREATER THAN EVER!
Good Seats: 40c to $1.65. None Higher. On Sale Now Bond Clothing Store, 65 W. Madison—and Stadium Box Office.

GRAND OPERA HOUSE 3 WKS. ONLY TONIGHT
POPULAR MATINEE TODAY
MATINEES WED. & SAT.
BEATRICE LILLIE in "AT HOME ABROAD"
ETHEL WATERS
A Musical Holiday by Dietz & Schwartz
HERB WILLIAMS and MITZI MAYFAIR
REGINALD GARDINER PAUL HAAKON
A Vincente Minnelli Production

AUDITORIUM LAST THREE TIMES
SAN CARLO OPERA CO.
TODAY 2:30 FAUST
Maxwell, Bruno, Gerard
TONIGHT 8:15 IL TROVATORE
Saroya, Senderowna, Lindi, Thomas
Final Performance Sun. Eve.—CARMEN
25c—50c—75c—$1.00—NO TAX

HARRIS MAT. TODAY Last 2 Weeks
ENGAGEMENT ENDS SAT., MAY 2
GUTHRIE McCLINTIC Presents
BURGESS MEREDITH in
Maxwell Anderson's WINTERSET
CRITICS' PRIZE PLAY with MARGO
SEATS NOW for THIS WEEK and NEXT

SELWYN LAST 2 WEEKS
POPULAR MATINEE TODAY
A GEORGE ABBOTT Production
'BOY MEETS GIRL'
COMEDY SMASH HIT
By Bella and Samuel Spewack

BERTHA OTT ANNOUNCES
STUDEBAKER THEATER Tomorrow at 3:30
THE GREAT AMERICAN DANCER
Martha Graham
LOUIS HORST, Musical Director
Seats at box office.

MARTHA GRAHAM
IN LECTURE
"THE MODERN DANCE"
TONIGHT at 8:15—Fullerton Hall, Art Institute
Tickets 83c (tax included)

GOODMAN THEATRE Cent. 7020
CHILDREN'S THEATRE
"TITIAN THE BOY ARTIST OF CADORE"
Saturday, 2:30—.25, .50, .75, 1.00

GOLD COAST ROOM
The DRAKE
JACK HYLTON
AND HIS CONTINENTAL REVUE
PAT O'MALLEY · EFFIE ATHERTON
ALEC TEMPLETON · MAGDA NEELD
PEGGY DELL · THE MERRY MACS
NO COVER CHARGE ☆ MINIMUM $2. SAT. $2.50

MATINEE TODAY & EVERY DAY AT 2:30
GREAT WITH ITS DRAMA OF LOVE!
This picture will not be shown anywhere in Chicago again this season!
3RD RECORD WEEK BEGINS TOMORROW!
THE GREAT ZIEGFELD
M-G-M's Triumph Starring
WM. POWELL
MYRNA LOY
LUISE RAINER
CAST OF 50 STARS
300 GIRLS
ERLANGER THEATRE CLARK NR. RANDOLPH
ALL SEATS RESD. TWICE DAILY 2:30 and 8:30
MATS. 50c, 75c, $1. EVES. 50c, 75c, $1, $1.50
100 Seats 50c at Mats. and Evgs. All Plus Tax
MAIL ORDERS FILLED PROMPTLY

IN THE HEART OF THE LOOP
BREVOORT
120 W. MADISON ST.
Famous for Food
Special DINNER, 75c
CRYSTAL TAP

McVICKERS MADISON AT STATE
PREMIERE TONIGHT, 8:30
"The Land of Promise"
Produced in Palestine
Continuous Daily from 12:30

Abe Lyman
AND HIS CALIFORNIANS
INTIMATE REVIEW
HOTEL SHERMAN
College Inn
NO COVER CHARGE
LUNCHEON FROM 75c with Ice Skating Show

ALL NEW! "HIGH JINKS"
with THE MOST PERFECT AMERICAN BEAUTY
ADA LEONARD
"GRISHA" The Incomparable Dancer
ON SCREEN
Adventure Gay and Audacious!
"LOVE ON A BET"
With GENE RAYMOND, WENDY BARRIE
6 SHOWS SATURDAY
12, 2:30, 5, 7:15, 10
MIDNITE SHOW 12:05
25c
RIALTO
STATE AND VAN BUREN Bring The Ladies

The Men's Store
Monroe at Wabash

A Homespun for City Wear

With a Hand Loomed Pedigree and a Hereditary Ruggedness

$34.50

The man who lives and works in town with little chance to satisfy his liking for clothes of fabrics that smack of the outdoors will see in these suits of Carolina Homespun a chance to let himself go and wear homespun in town and without looking like a country squire. That is one of the surprising qualities of this fabric that was woven originally to stand the gaff of a stern backwoods life. Not from its appearance would you suspect its background, and among its other attainments is its ability to tailor well and hold its shape. It takes to the new gusset shoulder, side vent sport back with the same easy smartness it takes to straight backs.

CARSON PIRIE SCOTT & Co

Suits and Topcoats, Second Floor.

The Men's Store
Monroe at Wabash

Among the New Arrivals

Pork Pie Hat

Dobbs having sensed the need for a hat other than the snap brim to be worn with sport clothes—styled this new Pork Pie light weight felt. It comes in deep brown, green and grey. In the *"cross country"* collection at **$5**

genuine Moccasin Sport Shoe

Genuine moccasin crepe rubber sole and heel knockabout sport shoes and leather sole golf shoes—with riveted-in spikes that won't come through. Note the sketch at the left showing the true moccasin construction.

$6.75 Pair

English foulard ties

Imported printed and woven-in-England silk foulard neckties. In an extremely good to look at variety of patterns, including many of our own design on light as well as dark grounds. As to the quality of the silk, it's not what you'd expect at **$1**

twin Sweater Set

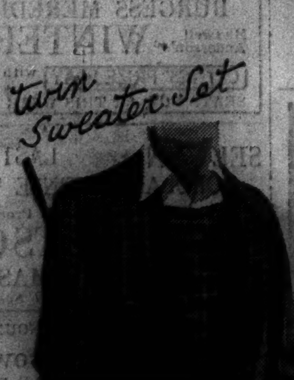

Twin Sweater Sets—These consist of a sleeveless crew neck pullover and slide fastener or button front cardigan with sport back designed to provide unhampered movement of arms. In solid colors and checks—special, **$3.95**

CARSON PIRIE SCOTT & Co

Sweaters, Second Floor; Ties, Hats, Shoes, First Floor.

Hobby Horse Singing Luncheon Today
Special Menu for Children
11 a.m. to 2 p.m.
Little Tearoom, Eighth Floor.

Saturday Review

Talks on many topics this week—tunics, for instance, one of fashion's newest furors; taffeta, which is used for everything from trimmings to petticoats; "shirts", with tails just like those that their counterparts in men's wardrobes have; pastel shades for hats and gay flowers for your lapel; blue shoes, a perennial sign of Spring; bright colors in blousettes to wear with your Spring suits; polkadots of varying sizes on chiffon frocks.

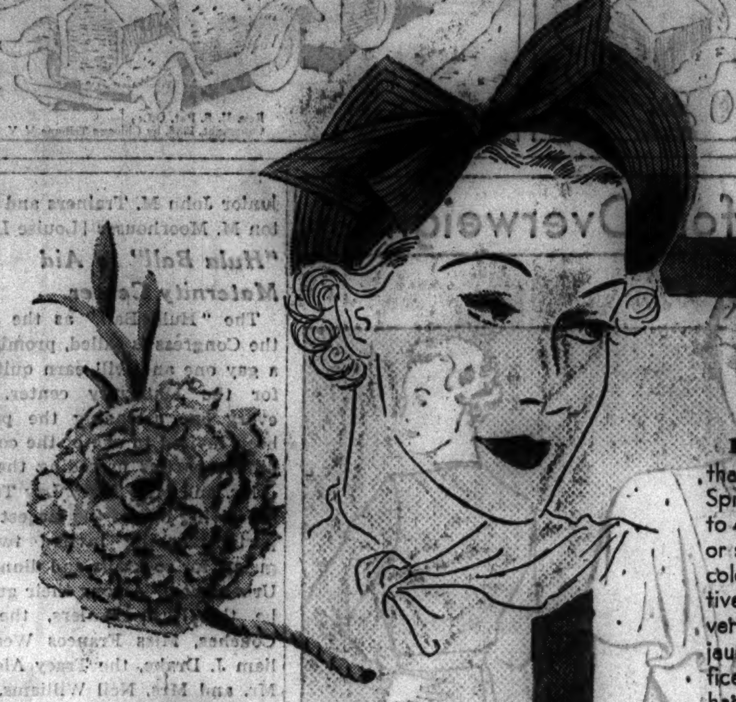

50c

Almost more natural than the real ones! So lifelike are these carnations. We've imported hundreds of them from France, where such exquisite artificial flowers are "raised"—and they have arrived just in time for this Saturday Review. One of these carnations, affixed to your lapel, will give a "lift" to your spring suit or coat—and they are charming on frocks, too, that need a touch of trimming.

Flower Counter, First and Fifth Floors.

$5

Fabric in pastel shades—that's the last word in late Spring hats. Choose the color to contrast with your dark sheer or suit—or to match your light-colored coat. This is an attractive, young, off-the-face, style, very pert and self-assured. A jaunty bow of the material suffices for trimming. It may be had in black, brown, or navy, as well as the pastels.

Millinery, Fifth Floor.

Blousettes
in Many Gay Spring Colors

$2.95

In this season of suits blousettes assume a new importance. The appearance—and mood of your suit depend upon your blousette. For impeccable tailoring, choose this blousette with dressmaker tucks and tie. Kelly green, maize, peach, sky mist, and scarlet.

Neckwear, First Floor.

$16.95

English patterns, American lines! These tweed coats were London-tailored on American forms expressly for Carson's! In small or large checks, in black, brown, or green, monotones, overplaids, or clan plaids. Equally smart for town and country, in heather shades, as well as browns and tans. Ideal for travel. 12 to 40. $16.95.

Moderate Price Coats, 4th Floor.

$15

Polkadot chiffon fashions this charming suit frock—the type that will serve you well all summer long yet can be put on to wear right away under your coat. Garden flowers bloom brightly at the neckline—and there's a sheer, white collar with drawnwork. In navy, black, brown, May wine, with white. 16½ to 24½, 36 to 44. Priced at $15.

Women's Moderate Price Frocks, Fourth Floor.

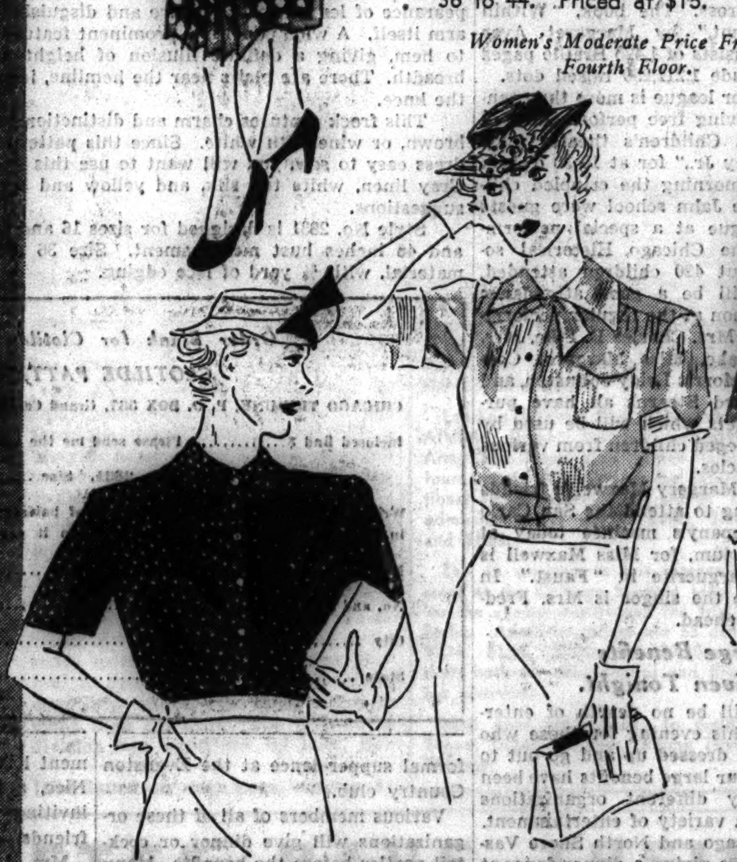

$10.95

A tunic frock in taffeta for Teenya! It's a very perky, flaring tunic, for it is fashioned of that crisp fabric so important this season called "paper-taffeta." The organdy collar is trimmed in rick-rack braid. In bright prints on navy, black, brown. 11 to 17.

Even Teenya's chiffon must flare! So she wears a wide taffeta-weave petticoat under it. The taffeta-weave accent is repeated in the petal collar and the stitched belt. Note the puff sleeves and the smart shirring on the shoulders. Bright prints on May wine, violet, or luggage tan. 11 to 17.

Teenya Shop, Fourth Floor.

La Grange High School Girls Model in Teenya Shop Today!
11 a.m. to 4 p.m.

Barbara Osborn, Margaret Hennesey, Josephine Parizek, Peggy McKeever, Jean McKeever, Josephine Snyder

Fourth Floor.

We're BLUE
But We're Not Down-hearted

$6.50 pair.

Because we're "younger set" Rhythm Step shoes. How could we be down-hearted when we are "firsts" with gay young things? We go practically everywhere with them because we suit the busy, active life smart young things lead. The invisible Rhythm Treads support the foot at three strain points in every stride.

Exciting Spring styles in blue fabric or kid. In this group you'll find everything from the new rounded toes to regulation lasts.

Shoes, Third Floor.

$3.95

Tailored shirts—that's the newest thing in blouses to wear with tailored suits. These even have tails like those on a man's shirt and the sheer ribbed crepe blouse has real studs—attractive jeweled ones. It comes in white, beige, aqua, pink, yellow, blue. Sizes 32 to 40.

The polkadot shirt has a trim little tailored collar and pearly buttons down the front. The patch pocket is a smart feature. This blouse comes in red and white, white and red, pink and navy, maize and brown, iris and white. Sizes 32 to 40.

Blouses, Fourth Floor.

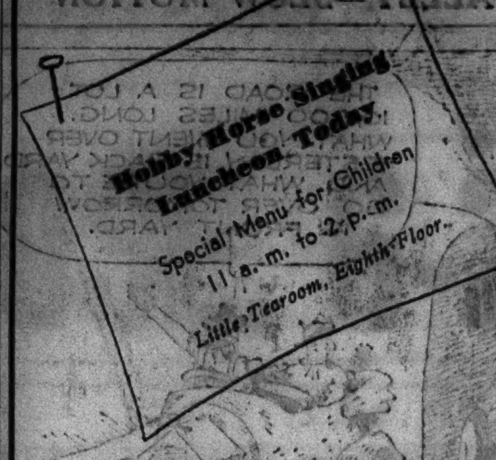

$7.95

Pleated sleeves make this pin-dot chiffon a very youthful style, and the upstanding collar that ties in front contributes to this effect. It might be classified as a softly tailored, definitely 1936 version of the shirtwaist dress. In navy, black, with slip to match. 16½ to 24½. $7.95.

Pin-dot chiffon—a fabric that you can put on and wear right now under a coat, yet so sheer and cool that it will be a mainstay of your wardrobe all summer long. Little flower shaped buttons are a distinctive touch on the frock at the right. Puff sleeves and cascading revers are flattering notes. Navy, black, with slip to match. 38 to 44. $7.95.

Every Day Frocks, Fourth Floor.

CARSON PIRIE SCOTT & Co

Chicago Daily Tribune
THE WORLD'S GREATEST NEWSPAPER
SATURDAY, APRIL 25, 1936.

HAVE YOU ROOMS TO RENT?
Call Superior 0100
AND ASK FOR A WANT AD-VISER

WHITE SOX LOSE, 6-2; CUBS BEAT PIRATES, 6-1

THREE ERRORS IN 7TH BRING FINAL BLOWUP

Indians Capitalize on Blunders.

BY EDWARD BURNS.

[Chicago Tribune Press Service.]

Cleveland, O., April 24.—The White Sox looked for all the world like a major league ball club during the first five innings of this afternoon's game with the Cleveland Indians. Then they started figuring and demonstrating how many things they could do in the wrong manner and they wound up very properly on the sad end of a 6 to 2 score.

The things the Sox did properly included some able and courageous pitching by Monty Stratton, and some superlative hitting by Mule Haas, who made a triple, a double, and two singles in his first four times at bat. He was robbed of a fifth hit by Trosky to end the game.

Outstanding among the things the Sox did wrong centered around a run made by Roy Hughes to start the seventh. He got to first when Haas dropped a perfect throw, stole second, reached third on an error by Appling, and went on home on an error by Piet.

Washington Misses Chances.

A still sadder aspect was the work of Vernon Washington, whom Manager Jimmy Dykes stubbornly keeps on the cleanup spot. Vernon failed to get the ball out of the infield to move up any of six base runners who stood waiting at various times for him to do a little something. In the third, with the Sox leading, 1 to 0, Vernon was up with one out and Haas on third as a result of a triple. Mule never got home.

The next time Vernon came up in the fifth with the Sox leading, 2 to 1, Radcliff was on third and Haas was on second and there was only one out. Again there was no advance. And in the seventh the cleanup man ended the inning with Kreevich on second with the tying run and Haas on first with the run that would have put the Sox ahead. It was another infield failure.

The Sox made two singles in the first inning, but never got a runner to second.

Stratton Drives in Appling.

Appling walked to start the second inning and stopped at second on Piet's single to center. Luke and Tony moved up on Dykes' sacrifice and Sewell was given an intentional pass, filling the bases. Trosky drew an error for dropping Stratton's pop foul, then Monty drove in Appling

[Continued on page 23, column 4.]

Sad Story

CHICAGO.	Ab	R	H	P	A	CLEVELAND.	Ab	R	H	P	A
Radcliff,lf	5	0	2	0	0	Kn'b'ker,ss	5	0	3	0	4
Kreevich,cf	5	0	2	3	0	Hughes,2b	5	1	0	3	3
Haas,1b	5	0	4	10	1	Averill,cf	4	1	1	4	0
Wash'n,rf	4	0	0	2	1	Vosmik,lf	3	1	1	2	0
Appling,ss	3	1	0	2	4	Trosky,1b	4	2	2	15	1
Piet,2b	4	0	1	2	4	Hale,3b	3	1	2	0	3
Dykes,3b	3	0	1	2	0	Campb'l,rf	3	0	1	0	0
Sewell,c	3	0	0	3	1	Pytlak,c	3	0	0	3	0
Stratton,p	3	1	1	0	2	Harder,p	4	0	0	0	1
Evans,p	0	0	0	0	0						
	*36	2	11	24	13		34	6	10	27	12

*Stumpf batted for Evans in ninth.

Chicago	010	010	000—2
Cleveland	000	102	30*—6

Errors—Haas, Appling, Piet, Sewell, Trosky, Harder. Runs batted in—Hale [2], Averill, Trosky, Campbell, Haas, Stratton. Two base hits—Hale [2], Knickerbocker, Vosmik, Haas, Campbell, Dykes. Three base hit—Haas. Home runs—Averill, Trosky. Sacrifice—Dykes. Double plays—Hale, Hughes, and Trosky. Left on bases—Chicago, 10; Cleveland, 8. Bases on balls—Harder, 2; Stratton, 3. Strikeouts—Harder, 3; Stratton, 3. Hits—Stratton, 10 in 7 innings; Evans, 0 in 1. Hit by pitcher—Stratton [Pytlak]. Losing pitcher—Stratton. Umpires—Kolls, Basil, and Owens. Time—1:59.

Kentucky Turf Fans to See Derby Hopes in Real Test Today

BY FRENCH LANE.

[Chicago Tribune Press Service.]

Louisville, Ky., April 24.—All the folks in Kentucky are excited tonight because they will get their first look tomorrow afternoon at a good many of the colts which will run in the 62d Kentucky Derby a week later.

COL. E. R. BRADLEY.

That first look will take place during the running of the opening day's program of the Kentucky spring racing season at Churchill Downs. The clash of the Derby rivals will come in the Sophomore purse. It's at seven furlongs, a shorter distance, of course, than the Derby route, but still it will give those folks who like to do their own handicapping a chance to come to some first hand conclusions.

Brevity Faces Rivals Today.

The Derby favorite, Brevity, will be in it. Will his popularity survive if he is beaten by the spectacular Coldstream; by either of Col. Bradley's Derby colts, Bien Joli or Banister; by He Did, winner of the Santa Anita Derby, or by Sangreal, which made all the early pace in the Texas Derby, run a week ago?

Others who will battle the favorite in this struggle, according to the overnight entries, will include the longshots Silas, Zsar, Wise Duke, and Boston Pal. The Sophomore has attracted more interest than any pre-Derby special ever arranged here.

This is, of course, due to the presence in the race of the Derby favorite and his chief rivals, the Bradley pair and the Chicago colt Coldsteam. In the betting tonight Brevity ruled as the even money favorite with Coldstream the second choice and the Bradley entry third.

Coldstream also has been named for the $5,000 added Clark handicap, the feature of the opening program, and it may be that sly Alex Gordon, his trainer, will decide that this mile and a sixteenth race will be a better conditioner for his colt than the Sophomore.

Gordon's Friends Like Coldstream.

Still Trainer Gordon's friends tonight were willing to wager if they could strike up the right sort of a bargain in odds that Coldstream takes the measure of Brevity in the Sophomore. This was a strong indication that Coldstream will go in the 3 year old race instead of in the Clark handicap in which he would be matched against older and better seasoned horses.

The Clark handicap probably will find Ariel, owned by Harry C. Hatch, wealthy Canadian distiller, ruling as the favorite with Coldstream's stablemate St. Bernard the second choice. The entry of Chasar, Brown Feathers, and Corinto which will represent Mrs. Emil Denemark of Chicago will be the third choice. Trainer Clyde Van Dusen evaded the Sophomore purse with his Derby charge Erin Torch, but named him for the Clark handicap. He gets into this race with the extremely light weight of 103 pounds.

Winn Spends $200,000 on Track.

Col. Matt Winn says he has spent $200,000 in refurbishing the Churchill Downs track. Most of that money has been spent on the clubhouse section. The outside of that structure has been almost entirely rebuilt, giving it a southern colonial appearance as one enters the gate.

More important for the comfort of the Derby visitor is the work that has been done on the interior, where long rows of additional betting booths have been built on the second floor, thus eliminating the necessity for every better to make the trip across the flower laden stone garden. Lounges and additional julep rooms have been added to the upper stories.

Clubhouse Holds 25,000.

There is room now, according to the contractors' specifications, for 25,000 comfortably to enjoy an afternoon of racing in the Churchill Downs clubhouse alone. Col. Winn fully expects that many people to rub elbows there on Derby afternoon.

Every available hotel room in Louisville and in nearby French Lick Springs and Lexington has long ago been reserved.

Walsh Defeats Berg on Technical K. O. in Ninth

LIVERPOOL, April 24.—(AP)—Jimmy Walsh of Chester tonight gained a technical knockout over Jackie Kid Berg to win the British lightweight boxing championship. The bout was stopped in the ninth round after Berg, who had been floored several times during the battle, injured his right ankle.

Major Leagues

NATIONAL LEAGUE.

	W.	L.	Pct.		W.	L.	Pct.
New York	7	3	.700	Phil'phia	5	6	.455
CHICAGO	5	4	.556	Pittsburgh	3	4	.429
Cincinnati	5	4	.556	St. Louis	3	4	.429
Brooklyn	5	5	.500	Boston	3	6	.333

YESTERDAY'S RESULTS.

Chicago............6; Pittsburgh............1
Brooklyn............8; New York............2
Boston............4; Philadelphia............1
Cincinnati-St. Louis not scheduled.

GAMES TODAY.

Chicago at Cincinati. Bklyn. at Philadelphia.
Boston at New York. Pittsb'gh at St. Louis.

AMERICAN LEAGUE.

	W.	L.	Pct.		W.	L.	Pct.
Cleveland	6	2	.750	Detroit	4	4	.500
Boston	7	4	.636	Wash'ton	5	7	.417
New York	6	4	.600	Phil'phia	3	6	.333
CHICAGO	4	3	.571	St. Louis	2	7	.222

YESTERDAY'S RESULTS.

Cleveland............6; Chicago............2
New York............6; Wash'ton............1
Philadelphia............9; Boston............3
Detroit............8; St. Louis............3

GAMES TODAY.

Detroit at Chicago. Phil'phia at Wash'ton.
St. Louis at Clevel'd. New York at Boston.

OHIO STATE WINS SPRINT MEDLEY EVENT AT PENN

Philadelphia, Pa., April 24.—[Special.]—Jesse Owens of Ohio State, a streak of scarlet flashing across the grey background of Franklin field this afternoon, came from seventh to second place to set the stage for a brilliant Buckeye victory in the sprint medley relay race that featured the opening day of the forty-second annual Penn relay carnival.

The blinding speed of the Buckeye bullet in a magnificent 220 yard third leg saved a test that seemed irredeemably lost and put Ohio State back in the running. Charlie Beetham, the Big Ten 880 yard champion, kept the Buckeyes there by fighting off Gene Venzke of Penn in a home stretch battle. The two of them started off almost abreast, but Beetham, a 1:52 performer in his own right, whirled into the lead in the back stretch and won from the national 1,500 meter king by 8 yards.

Thirteen Teams Compete.

The large entry of thirteen teams made this a terrific scramble all the way. The first 440 yard leg saw Penn, Pitt, N. Y. U., and Syracuse slightly ahead of the rest. Then the lead shifted rapidly in the first 220-yard leg.

All eyes of the crowd of 10,000 were focused across the track where Owens waited for Don Spitz to hand him the baton for the second furlong. Pitt and Penn State were ahead at this point. Owens then took the stick and passed one man after another. He started seventh and finished with only one ahead of him. Penn, however, was almost even. The job had been shifted to Beetham.

Groat Sets Pace.

Charlie Groat of Pitt set the pace for the first quarter with Arkie Trenko of Syracuse, Beetham and Venzke in that order in back of him. Not a move did the Big Ten champion make until the back stretch and when he moved he opened up a twelve yard margin. Venzke did not challenge until the home stretch. Then it was too late as he finished six yards behind, timed in 1:56.2 to Beetham's 1:55.7.

With Ohio State's victory supplying a climax to the first day of the carnival, the spoils were spread to three sections of the country, Manhattan college winning the distance medley and the University of Texas capturing the 440 yard sprint crown.

To the Long Horns went more than just their first Penn relay victory. They gained credit for the only record of the show as their fast stepping quartet fled over the cinders in 0:41.1, a half second under Pennsylvania's old carnival figures and a scant three-tenths of a second behind the world record.

Peacock Is Lame.

On the anchor leg of the race Eulace Peacock of Temple, national 100 meter champion, vainly pursuing

[Continued on next page, column 7]

Javelin Record Broken as Drake Carnival Opens

BY WILFRID SMITH.

[Chicago Tribune Press Service.]

Des Moines, Ia., April 24.—Alton Terry, a javelin thrower, who established the only new Drake record, and Ray Ellinwood, Chicago's brilliant sprinter who holds the indoor world record for the quarter mile, were the outstanding athletes today as the twenty-seventh annual Drake relay carnival opened. Five thousand watched the track and field stars go through their paces in preliminaries for tomorrow's tests.

That only one record was broken was largely due to the stiff south wind which whipped dust about the field and slowed down the runners and hurdlers. It also may be due to the fact that the standard of performance has been raised to a point where only a phenomenal athlete has a chance to write his name on the list of record holders.

Beats Mark by 9 Feet.

Terry was aided by the wind, but it was announced that the record would be accepted since the javelin entrants always throw with the wind. The tall, good looking southerner from Hardin-Simmons college attained a mark of 219.36 feet. He surpassed Mark Panther's record of last year by nearly 9 feet and led the field of qualifiers by 18 feet. The field included Panther, who represents Iowa.

Ward Cuff of Marquette was second in the javelin trials with 201.52 feet. Panther could not even hit the 200 foot mark, but he expressed confidence that he will beat out Cuff for second place even if he is unable to match the skill of Terry.

Ellinwood was introduced over the loud speaker before the start of the second heat of the mile relay trials, so when the young man took the baton from Halcrow in third position for his one lap race he had to turn on the power. Northwestern and Kansas led Chicago at the start of Ellinwood's race. Before he hit the backstretch the Chicago runner had pulled into second place, making up 10 yards. On the turn into the home stretch he passed Sonny Heg of the Northwestern team and reached the finish line a victor by three yards.

Chicago's time for the mile was 3 minutes 19.4 seconds, as compared to the mark of 3:22.6 set by Kansas State in winning the first heat. The Drake record for the mile relay is 3:15.9 established two years ago by the University of California at Los Angeles. Ellinwood's time today for the quarter mile was 48.4 seconds.

Indiana Wins Medley.

Indiana university's distance medley relay team, anchored by Don Lash, Big Ten champion in the mile and two miles, turned in a creditable time of 10 minutes 19 seconds in winning the combined 440 yards, half mile, three-quarters mile, and mile event. The Indiana boys, coached by E. C. [Billy] Hayes, referee of the meet, were within less than 4 seconds of the relay mark set two years ago by Purdue. Duke Hobbs, Bob Miller, and Tommy Deckard ran with Lash.

Kermit King, colored athlete from Pittsburg Teachers college beat George Meagher of Notre Dame for

[Continued on next page, column 3.]

Ali Baba Pins Shikat to Win Claim on Title

Detroit, Mich., April 24.—(AP)—Ali Baba, fierce visaged Turkish wrestler, became a new claimant to the world heavyweight wrestling championship tonight by pinning Dick Shikat in 46 minutes and 40 seconds. The match was at Olympia arena.

Ali Baba, weighing 201 pounds to his opponent's 228, threw Shikat from the ring a few moments before the fall. Shikat clambered back through the ropes at the count of nine. Ali Baba then concluded the proceedings with a body press. A crowd of 8,562 paid $7,405.93 to see the match.

Ali Baba has been wrestling in this country for about a year. His ferocious gestures have made him a favorite here, where he has wrestled under the promotion of Adam Weissmuller.

WHERE RECEIPTS GO

Columbus, O., April 24.—[Special.]—How wrestling show receipts are divided was explained in federal court today in the suit of Joe Alvarez, Boston, to prevent "Dick" Shikat from wrestling under any other management than his own. The method of division was explained by Leon Bal-

[Continued on next page, column 8]

BERLIN OR BUST!

That's the goal of 90 of the finest amateur fighters in the United States. But first they must pass the severest test of their careers in Chicago, where the National Golden Gloves championships will be decided. Winners in this tournament will represent America in the Olympic games.

Leading fighters from the Amateur Athletic Union, National collegiate, Army and Navy and Golden Gloves tournaments will meet at the International amphitheater May 7 and 8. The admission prices are 55 cents, $1.10, and $1.65.

The 16 survivors in this tournament meet at the Chicago Stadium May 20 for the championships and the trip to Berlin. Admission prices are 55 cents, $1.10, $1.65, $2.20, and $3.30. All seats, both for preliminaries and finals, are reserved.

Mail your order today to Golden Gloves Ticket Manager, Tribune Tower, Chicago.

CHICAGO GOLDEN GLOVES TEAM TO FACE HARD TEST

Chicago's Golden Gloves teams have proved their superiority over the majority of opponents. This year's Golden Gloves team, which last month tied New York's champions 8 bouts to 8, despite the fact that two of its division victors did not compete, now will meet the best amateur boxers from coast to coast in a combat which will determine whether or not Chicago's team shall win the majority of places on the United States Olympic boxing squad. The Olympic trials will be held May 7 and 8 at the International Amphitheater, with the finals at the Chicago Stadium May 20.

JOHNNY BROWN.

In nine intercity tournaments with New York Chicago has won 4, lost 3, and two were tied. Since 1931, when the first international Golden Gloves meet was held at Soldiers' field, Chicago's champions have beaten France, Ireland, Poland, Italy, and tied with Germany. In this span of international competition Chicago has won 27 bouts to opponents' 13. The results of the New York series show that Chicago has won 78 fights, New York has won 66.

Odds Are With Invaders.

The National Golden Gloves tournament is a supreme test. The odds are with the invaders from more than a score of states. When the firing commences May 7 at the International Amphitheater, one victory will not suffice. One victory means only another chance, and that victory then leads to a third fight.

Four victories probably will be necessary for most of the boys to continue through the two day tournament at the Amphitheater and also win in the finals at the Chicago Stadium on May 20. The Olympic committee has set 90 as the maximum number of contestants. Probably the average number of boys in each of the weight classes will be 12. This means that unless the contestant draws a bye in the first round [there would be four byes in round one if 12 were entered in the weight], he must fight three times in two days to reach the championships on May 20. Then one more victory is needed to insure participation in the Olympic boxing tournament next August.

Sixteen to Make Trip.

While 16 boys will make the trip to Berlin, the eight champions will fight unless an alternate definitely proves his superiority over the champion

[Continued on next page, column 1]

WARNEKE HAS SHUTOUT UNTIL NINTH INNING

Hitting Streak of Klein Stopped.

BY IRVING VAUGHAN.

Cy Blanton, who dispenses a classy variety of curve ball, tried it on the Cubs yesterday and the champions straightened it out without much trouble. They knocked the No. 1 man of the Pittsburgh Pirate staf loose from his job in four innings and then proceeded to accompany Lon Warneke to an easy 6 to 1 triumph before 7,000 women guests and 3,321 paying customers.

The removal of Blanton, who was nicked for five defeats in seven starts against the Cubs last season and who was treated rudely early this week at Pittsburgh, was necessary as the result of five hits in the fourth. Four title holders paraded over the counter during this assault to give the victors a five run lead. Then they were made to look more or less feeble by Rookie Johnny Tising for three innings, but they recovered long enough in the eighth to assess Old Folks Waite Hoyt for the sixth tally.

Warneke Goes to Finish.

Besides achieving his second victory of the season, Warneke reached a new high in his 1936 labors. He went the route for the first time after two successive knockouts. But during the first four innings he was the cause of unusual activity in the bullpen. In each of these sessions he was up to his ears in trouble, but always able to escape through his own reserve power or the fielding skill of Jurges and Herman. Then Warneke suddenly got himself into midseason form and breezed through to the finish, the only real annoyance coming in the ninth when the enemy scored.

The Cubs didn't earn their first inning run, but it was welcomed despite the slight taint attached. After Galan had fanned and Herman had rolled out, Klein bounced gently to Lavagetto, who tossed the ball into the Pirates' bat rack. Klein went to second on the error and scored a moment later when Hartnett leaned against a three and nothing cripple to produce a single to right. Lavagetto took Demaree's pop up to end the inning.

Lon Escapes Trouble.

Warneke's weakness for trouble revealed itself in the first inning. Schulte doubled with one out, but Herman took Hafey's liner for a double

[Continued on page 23, column 6.]

Nothing to It

PITTSBURGH.	Ab	R	H	P	A	CHICAGO.	Ab	R	H	P	A
Jensen,lf	4	0	2	2	0	Galan,cf	4	0	1	2	0
Schulte,cf	2	0	1	1	0	Herman,2b	3	0	0	3	3
Hafey,rf	4	0	0	2	0	Klein,rf	4	1	0	2	0
Vaughan,ss	4	0	1	2	1	Hartnett,c	4	1	2	5	0
Suhr,1b	2	1	1	10	0	Demaree,lf	3	1	2	3	0
Lava'to,3b	3	0	0	3	0	Cav'tta,1b	4	1	1	7	1
Young,2b	4	0	1	1	5	Hack,3b	4	1	2	0	1
Padden,c	4	0	1	3	3	Jurges,ss	4	1	1	5	3
Blanton,p	1	0	0	0	1	Warneke,p	4	0	0	0	1
Tising,p	0	0	0	0	0						
Hoyt,p	0	0	0	0	0						
	*31	1	7	24	10		34	6	9	27	9

*L. Waner batted for Blanton in fifth, Lucas for Tising in eighth, and Dickshot for Hoyt in ninth.

Pittsburgh	000	000	001—1
Chicago	100	400	01*—6

Errors—Lavagetto, Young. Runs batted in—Padden, Galan, Hartnett, Hack [2], Jurges [2]. Two base hits—Jensen, Schulte, Padden, Galan, Jurges. Sacrifice—Demaree. Double plays—Herman [unassisted]; Jurges to Herman to Cavarretta; Cavarretta to Jurges. Left on bases—Pittsburgh, 8; Chicago, 4. Bases on balls—Blanton, 1; Warneke, 5. Struck out—Blanton, 1; Tising, 1; Hoyt, 1; Warneke, 3. Hits—Blanton, 6 in 4 innings; Tising, 1 in 3; Hoyt, 2 in 1. Losing pitcher—Blanton. Umpires—Sears and Klem. Time—1:45.

IN EAST AND WEST TRACK ATHLETES HAVE THEIR BIG MOMENTS

Caldemeyer of Indiana, wearing dark jersey, and his rivals in 120 yard high hurdles clear first barrier at Drake relays yesterday.—The Hoosier won the heat.

Bob Grieve, Illinois sprinter, who is in third lane from right, finishes second to Dunn of Pittsburg (Kas.) Teachers in 100 yard sprint trial at Drake relays. The time was 10.3 seconds.

Nine year old record broken by Texans in quarter mile relay at Penn games in Philadelphia yesterday. Harvey Wellender, University of Texas anchor man (extreme right), takes baton for last lap of race that was run in 41.1 seconds.

C. Beetham reaches finish line with comfortable margin to give Ohio State sprint medley relay at Penn. Venzke is bringing Pennsylvania in second.

[Associated Press Wirephotos.]

ILLINOIS SCORES IN NINTH TO BEAT N. U. NINE, 4 TO 3

Fifth Conference Victory in Row for Illini.

College Baseball

YESTERDAY'S RESULTS.
Michigan State, 7; Wisconsin, 3.
Illinois Normal, 3; Kirksville, 2.
Iowa, 3; Chicago, 2.
Indiana, 9; Ohio State, 4.
Illinois, 4; Northwestern, 3.
Missouri, 2; Nebraska, 1.
Gustavus Adolphus, 5; Augustana, 1.
Springfield, 10; Dartmouth, 7.
Williams, 4; Middlebury, 2.
Duke, 6; North Carolina State, 4.
Miami [Ohio], 8; Marshall, 2.
Iowa State, 14; Kansas State, 11.
North Carolina, 9; Wake Forest, 7.

Illinois scored its fifth straight Big Ten victory yesterday by defeating Northwestern, 4 to 3, at Roycemore field, Evanston.

Murray Franklin, carried the winning run over for Illinois after the Wildcats had staged an uphill drive to tie the score at 3 all in the sixth. Franklin beat out a bunt to open the ninth, stole second and came home when Chuck Swikel looped a single over second.

Howie Berg, right hander who relieved Hale Swanson with one out in the sixth, received credit for the victory. He did not allow a hit. Score:

Illinois	201	000	001—4	10	4
Northwestern	000	012	000—3	6	1

Batteries—Swanson, Berg and Niklewicz, Daukus; Strome and Mack.

IOWA, 3; CHICAGO, 2.

Iowa City, Ia., April 24.—[Special.]—Iowa defeated Chicago, 3 to 2, today and maintained its undefeated record in the Western conference. Don Gugler started the Hawkeyes' three run rally with a home run in the third inning. Clausen then singled, stole second, and scored on Kadell's two bagger. Kadell reached third on an out and came in with the winning run on a balk by Mastrofsky.

Chicago	010	000	100—2	8	0
Iowa	000	300	00*—3	6	1

Batteries—Mastrofsky and Shipway; Gosser and Winders.

INDIANA, 9; OHIO, 4.

Bloomington, Ind., April 24.—[Special.]—Indiana opened its home schedule by defeating Ohio State, 9 to 4, this afternoon. Hamilton and Moser each hit a home run for Ohio State, while Baise got one for the Hoosiers. Babe Hosler struck out 13 Buckeyes.

Ohio State	000	200	200—4	8	3
Indiana	204	000	03*—9	12	1

Batteries—Peters and Moser; Hosler and Grieger.

Golden Gloves Winners Face Hardest Test

[Continued from first sports page.]

pion in the drills conducted by John Behr, coach of the American squad. Injury or failure to make weight also might bar the champion from Olympic participation.

Can Chicago's 1936 Golden Gloves champions come through?

Jackie Wilson, the flyweight king, is conceded to have an advantage over all opponents in this division. His problem, however, is to keep at 112 pounds. He can weigh in at that figure for he has proved it, but each week makes the task more difficult and it may weaken him for his bouts. But Wilson, notwithstanding such rivals as Mickey Brutto, of the University of West Virginia, and Jimmy Urso, of Detroit, is the favorite.

Brown Seeks 118 Pound Title.

Johnny Brown, of Chicago's C. Y. O., is the choice at this time for the 118 pound title although William Joyce, the National A. A. U. champion, is a close second.

Ted Kara, the 126 pound Golden Gloves winner, certainly must be rated equal to any opponent, but Pete Lello in the lightweight class, will have a merry time of it to come through. Verne Patterson, finalist at Cleveland; Tommy Pallatin, who defeated Patterson for the A. A. U. championship, and Andy Scrivani, last year's Golden Gloves 126 pound titleholder and an intercity victor this year, are among a half dozen who can push Lello to the limit.

Chester Rutecki, a fighting fool if there ever was one, will have to fight just like that to get Johnny Barbara again. Barbara will represent Detroit's championship team in the welterweight division. The Rutecki-Barbara scrap in the Golden Gloves finals climaxed a night of thrills. Then there's Danny Farrar of Duke university, 1936 national collegiate champion and 1934 international champion in the Golden Gloves bouts with Poland.

Look Out for Clark.

Milton Shivers? He would have been regarded as a certainty until Jimmy Clark knocked out five opponents and took the national A. A. U. middleweight championship in Cleveland.

Carl Vinciquerra, 175 pound champion, and Paul Hartnek, heavyweight champion, both of whom are from Creighton university, and both of whom lost their intercity matches in New York, must come back strong to wade through the class of the nation's amateurs in these divisions.

The Golden Glovers perhaps should be satisfied if three of their number win Olympic titles. That's just how tough this national tournament will be.

Have you bought your tickets? Certainly you wish to see the championships at the Stadium May 20. That's taken for granted. These tickets scale from 55 cents to $3.30. But you should get a preview of the champions at the International amphitheater. There will be more than 10,000 reserved seats for each night and they cost 55 cents, $1.10, and $1.65. Order them now from the Golden Gloves ticket manager, Tribune Tower, Chicago.

In the WAKE of the NEWS

EARLIER CHICAGO.

DEAR WAKE: Back in the old old days many well-to-do families on the west side owned at least one cow. Another boy and myself gathered the cows, beginning at Laflin and Adams, west to Paulina to the alley between Madison and Warren, then westward in various alleys to Western avenue, then on Warren to California avenue, then to Madison and Verry Point road to a line now called Spaulding avenue, where they were turned into the prairie.

The prairie ran from Verry Point road to Madison street, and Spaulding avenue to what is now Central Park avenue. The cattle watered from the ditches on Madison and Verry Point road.

The cattle were started home at 3:30 each afternoon. The last cow was delivered at Adams and Laflin which one of us would milk for 75 cents per week. We collected an average of 50 cents a week for each cow of a herd of 60—pretty good earnings for two boys of 13 years old. J. J. F.

The Haymarket theater was not open in 1885 as a helper relates. Its inaugural was Thanksgiving eve, 1887, with Thomas W. Keane in "Richard III." After the show Keane and his manager, Bill Hayden, and Will J. Davis, manager of the Haymarket, and a party of friends went across the street to Lon Freeman's where Mrs. Freeman had prepared one of her famous chicken pie dinners. O boy! F. R.

The second Northwestern Sanitary Fair was held in 1865. It was located in Dearborn park, present site of the Chicago Public library. I was a page at the opening. W. E. Hagans.

* *

When I Was a Kid, I Thought—

That all colored persons knew one another. Dudy Campbell.

* *

This Wake Is Conducted By **Help! Help! Harvey T. Woodruff.**

Wotta Life.

A hunter sat in a cold wet blind
And prayed for ducks to be more kind.
For hours through rain and cold he stayed
And never from the blind he strayed.
His wood decoys were sad to see—
A foolish duck it sure would be
To ever fall for such a plot
And take a chance on being shot.
As the day was coming to an end,
A boat came slowly round the bend.
In it sat a fisherman
With slicker, hat and face of tan.
He passed the hunter on his way
And this is what he heard him say,
"Just look at that! The man's insane!
The darn fool's fishin' in the rain!"
Robert Blackadder.

* *

Conversations in the Offing.

Harvey: About that horse Tintagel that you so graciously called to my attention, I wonder, can it be, that you've had a pre-season confab with the above mentioned nag? If so, please advise. I still have the Kentucky Derby winner sewed in the lining of my cap, but I'm willing to trade caps. Who knows? The first initial may start with T. Nag Picker.

* *

Well, Well, Hole in One!

Wake: I was playing with Mr. Dan F. Comstock when he made a hole in one at our Illinois Country club 15th hole, 155 yards. He used a No. 5 iron. The ball carried the hole and wedged against the pin so tightly he could hardly pull it out.
Tommy Meehan, Professional.

* *

Do You Remember 'Way Back When: The Billiken statue, a little grinning figure bearing a legend reading, "My coming will drive the blues away and will prove a bright red letter day," was considered an omen of good luck?—Tad of Old St. Joe, Mich.

Golf Stars to Lecture Today at Chicago A. A.

Members of the Chicago Athletic association and their sons and guests will witness a golf lecture and demonstration by a number of the game's stars today in the association's gymnasium. Among those expected to appear are Tommy Armour, Gene Sarazen, Lawson Little, Horton Smith, Harry Cooper, Johnny Revolta, Ky Laffoon, and Frank Walsh.

Parmenter Quits as Coach at South Bend High School

South Bend, Ind., April 24.—[Special.]—Ralph W. Parmenter, former Purdue university basketball star and for the last two years head basketball coach at South Bend Central High school, has turned in his resignation, Frank E. Allen, superintendent of schools, announced today. Parmenter said he will devote all of his time to scholastic work.

North Central Baseball Team Beats Armour Tech

North Central defeated Armour Tech in the opening game of the northern intercollegiate conference yesterday 20 to 11. Score:

Armour	010	332	200—11	14	
North Central	320	040	236—20	21	

COLLEGE TENNIS.

Indiana, 4; Purdue, 2.
Illinois, 4; Ohio State, 2.
Nebraska, 3; Iowa State, 3 [tie].
Notre Dame, 6; Detroit, 3.
Iowa, 6; Wisconsin, 0.
Pennsylvania, 9; N. Y. U., 0.
Western State, 4; Michigan, 2.
Coe, 5; Grinnell, 1.

Javelin Mark Falls as Drake Carnival Opens

[Continued from first sports page.]

the broad jump championship by one inch.

SPRINT MEDLEY RELAY—Won by Pittsburg Teachers [Reynolds, Dunn, Heymann, Brown]; Oklahoma Baptist, second; Emporia Teachers, third; Yankton, fourth. Time, 3:32.6.

BROAD JUMP [final]—Won by King, Pittsburg [Kas.] Teachers, 24 feet 10 inches; Meagher, Notre Dame, second, 24 feet 9 inches; Cardwell, Nebraska, third, 23 feet 6¾ inches; Swisher, Northwestern, fourth, 23 feet 3¾ inches.

DISTANCE MEDLEY RELAY [440, 880, ¾ mile, and mile]—Won by Indiana [Hobbs, Miller, Deckard, Lash]; Wisconsin, second; Purdue, third; Oklahoma, fourth. Time—10:19.

IOWA INTERCOLLEGIATE HALF MILE RELAY [final]—Won by Buena Vista; Simpson, second; St. Ambrose, third; Dubuque, fourth. Time—1:33.

COLLEGE HALF MILE RELAY [final]—Won by Occidental; California Institute of Technology, second; Coe, third. Time—1:29.

UNIVERSITY 440 YARD RELAY—First heat—Won by Drake; Kansas, second; Wisconsin, third. Time—:42.4.

Second heat—Won by Notre Dame; Illinois, second; Marquette, third. Time—:42.3.

120 YARD HIGH HURDLES—First heat—Won by Caldemeyer, Indiana; Uppendahl, Fort Hays Teachers, second. Time, :15.8.

Second heat—Won by Kellner, Wisconsin; Freeman, Iowa State, second. Time, :15.6.

Third heat—Won by Nelson, Oklahoma; Huntley, Illinois second. Time :15.8.

Fourth heat—Won by Phillips, Tulsa; Patterson, Rice institute, second. Time, :15.8.

100 YARD DASH—First heat—Won by Dunn, Pittsburg Teachers; Grieve, Illinois, second. Time, :10.3.

Second heat—Won Neil, Maryville, Missouri State Teachers; Jacobsen, Nebraska, second. Time, :10.2.

Third heat—Won by Phillips, Marquette; Waite, Washington, second. Time, :10.4.

SHOT PUT [Qualifiers]—Francis, Nebraska, 50 feet 7 inches; Elser, Notre Dame, 48 feet; Tomlinson, Washington, 47 feet 7½ inches; Kerzowski, Minnesota, 46 feet 10 inches; Rubow, Wisconsin, 46 feet 7½ inches; Deheer, Iowa, 45 feet 10¼ inches; Dryer, Emporia Teachers, 45 feet 8 inches; Freimuth, Minnesota, 45 feet ½ inch.

IOWA INTERCOLLEGIATE ONE MILE RELAY—Won by Simpson; Parsons, second; Buena Vista, third; Iowa Central, fourth. Time, 3:34.5.

ONE MILE UNIVERSITY RELAY—First heat—Won by Kansas State [Rooks, Jesson, Everhart, Nixon]; Notre Dame, second, but disqualified for leaving lane; Iowa State, third; Wisconsin, fourth. Time, 3:22.6.

Second heat—Won by Chicago [Webster, Wassem, Halcrow, Ellinwood]; Northwestern, second; Kansas, third. Time, 3:19.4.

JAVELIN—[Qualifiers]—Terry, Hardin-Simmons, 219.36 [new record; former mark of 210.74 feet established by Panther of Iowa in 1935]; Cuff, Marquette, 201.52 feet; Panther, Iowa, 191.05 feet; Rowland, Fresno State, 187.9 feet; Lamb, Iowa, 186.18 feet; Levicki, Notre Dame, 185.52 feet; Minsky, Iowa State, 181.3 feet; Stevenson, Indiana, 178.67 feet.

DISCUS — Won by Francis, Nebraska, 149.76 feet; Petty, Rice institute, second, 147.29 feet; Schneiderman, Indiana, third, 144.04 feet; Fanning, Kansas State, fourth, 142.71 feet; Mountain, Drake, fifth, 140.74 feet.

HALF MILE UNIVERSITY RELAY, First heat—Won by Nebraska [Cardwell, Fisher, Tankonin, Jacobsen]; Marquette, second; Iowa, third. Time, 1:29.

Second heat—Won by Illinois [Lehmann, Wright, Speer, Grieve]; Wisconsin, second; Washington, third. Time, 1:28.6.

Third heat—Won by Notre Dame [Jordan, Frawley, Boyle, Clifford]; Kansas, second; Drake, third. Time, 1:27.8.

CHICAGO GOLF TEAM BEATEN BY NOTRE DAME

Notre Dame, Ind., April 24.—[Special.]—Capt. Winfield Day Jr., Elmhurst, Ill., led the Notre Dame golf team to a 14½ to 3½ victory over Chicago today. Day shot a par 72 in the doubles and two over par in the singles to get 6 points for Notre Dame. Bob Wilke shot a 76, teamed with Day in the best ball matches. Summaries:

Day and Wilke, Notre Dame, defeated Boehm and Carey, Chicago, 3 to 0.
Malloy and Green, Notre Dame, defeated Lewis and Gilbert, Chicago, 2½ to ½.
Day, Notre Dame, defeated Boehm, Chicago, 3 to 0.
Taylor, Notre Dame, defeated Gilbert, Chicago, 3 to 0.
Fehling, Notre Dame, defeated Lewis, Chicago, 2½ to 1.
Carey, Chicago, defeated Castleman, Notre Dame, 2½ to ½.

ROWE'S FATHER ILL; PITCHER LEAVES FOR HOME

St. Louis, Mo., April 24.—(AP)—Lynwood [Schoolboy] Rowe, Detroit Tiger pitcher, left tonight for Eldorado, Ark., after receiving a telephone call saying his father was gravely ill there. Rowe was to have pitched for the Tigers against the White Sox at Chicago tomorrow.

Melcher Wins Motorcycle Races at Chicago Arena

Leo Melcher of Joliet won two races in the weekly motorcycle program at the Chicago Arena last night. He captured the handicap event from Carl Bauer, Chicago, and later triumphed over Don Turnbull, Vancouver, in the scratch race. Turnbull, however, was the victor in a match race, defeating Otto Waldvogel, Salt Lake City. In another match race Andy Koslow, Chicago, defeated Ted Eichen, also of Chicago.

Amateur Baseball League to Hold Tryouts Today

The annual tryouts of the Chicago Amateur Baseball league will be held at Normal stadium, 61st street and Racine avenue, today. The trials, which are under the direction of Al Gellow, will start at 10 a. m.

Talking It Over

BY ARCH WARD.

[Copyright: 1936: By The Chicago Tribune.]

BOB GRIEVE, Illinois sprinter, has eight safety pins on the arm of his sweat shirt. . . . Every time he has won a race this year he has taken the pin which held his number on his back and pinned it on his sleeve. . . . If he wins the 100 yard dash at Drake today it will be his ninth consecutive victory. . . . Capt. Pat Echols, public relations director at the United States Military academy, will be succeeded next fall by Capt. Andrew March, nephew of the wartime chief of staf. . . . Sixteen different kinds of chewing gum have been purchased for contestants in the Olympic games. . . . The White Sox can't figure out how they were able to buy Steve Mesner from the Wrigley owned Los Angeles Angels. . . . Maybe a clew can be found in Charley Grimm's statement that Charley Root is the only player the Angels ever developed who was a major league standout. . . . Grimm credits Sacramento with the development of Frank Demaree other than what the Cubs did for him in 1932. . . . The rumor persists that Joe Louis expects an heir, but it's news to Mrs. Louis. . . . The fighter and his wife expect to move from their apartment at 60 East 47th street to larger quarters on the south side when their lease expires Sept. 1. . . .

Fred McLeod, Washington, D. C., golf pro, who won the 1908 national open title after a playoff with Willie Smith, is 54 years old today. . . . Jackie Heller, radio and stage singer, who probably is the hottest fight fan in town, will have a part in Damon Runyon's new show, "Saratoga Chips," which soon will go into rehersal in New York. . . . Ed Linke, once a slugging outfielder for Lane Tech High school, earned his way into the major leagues as a pitcher. . . . His home run and double against the Red Sox the other day show he still can hit. . . . Chief Hogsett, Detroit pitcher who claims to be part Indian, is an honorary chief of the Mohawk tribe, which calls him Strong Arm. . . . Well, at any rate, Purdue defeated Indiana this year at chess. . . .

Danny Farrar, national intercollegiate welterweight champion from Duke university, who will compete in the Olympic boxing trials at the International amphitheater May 7 and 8 is one of three student members of Duke's athletic council. . . . Northwestern will conclude spring practice with an intrasquad game a week from today. . . . Wisconsin hopes to get under way that day. . . . Five of Albany's pitchers are Cubans. . . . Bob O'Farrell, former National league catcher, weighs less than 200 pounds this season and expects to work in at least 100 games for Rochester. . . . Horton Smith picks Fred Haas Jr. of New Orleans and Jimmy McHale of Los Angeles as the two young golfers he would take if he were given a pair to develop. . . . Haas is the Louisiana State junior who twice has won the western junior and who was runnerup in the national intercollegiate last year. . . . McHale is an unknown in national competition, who loves the game so much that after finishing his work in a coast bakery he has gone out and played in open tournaments with pros without any sleep. . . .

Joe Sanders, the ol' left hander, had adolescent aspirations to be a great ball player, particularly a pitcher. . . . Even after deciding that music was his life's vocation he took every opportunity to engage in his favorite pastime. . . . When he was a member of the original Nighthawks he was a pitcher for the Kansas City Athletic club nine. . . . And while this department has no documentary evidence to support the statement, it has been said that he struck out 27 batters on one occasion. . . . My informant says a report of the achievement is available in the files of the Kansas City Star, if you wish to investigate. . . . Eddie Grimes, once with the St. Louis Browns, says fielding a ball in night games is purely a matter of instinct. . . . "You don't see the ball, only a shadow," he states. . . . Grimes now is with the Fort Worth club of the Texas league. . . .

Ten Years Ago Today—Guy Bush pitched the Cubs to a 4 to 3 victory over the Pittsburgh Pirates. . . . W. T. Anderson, owner of Carlaris, announced that he would do everything possible to get his horse ready for the Kentucky Derby. . . . The Hakoah soccer team of Vienna won its first game in this country by defeating a New York team, 4 to 0, before 30,000. . . . The White Sox beat the Detroit Tigers, 4 to 2.

GRANT DEFEATS SURFACE; GETS IN TENNIS FINAL

White Sulphur Springs, W. Va., April 24.—(AP)—Bryan Grant, Atlanta's Davis cup star, defeated Hal Surface Jr. of Kansas City, 7-5, 8-6, 10-8, today, to enter the finals of the Mason-Dixon tennis tournament. Grant will play Donald Budge of Oakland, Cal., for the championship Sunday.

One championship was decided—the women's doubles title. Mrs. Virginia Rice Johnson and Katherine Winthrop, both of Boston, defeated Eunice Dean of San Antonio, Tex., and Norma Taubele of New York, 6-3, 6-1.

Mrs. Johnson also won her way to the finals of the women's singles, defeating Miss Taubele in a three set match, 6-3, 4-6, 7-5. Mrs. Johnson will oppose Helen Fulton of Winnetka, Ill., in the finals tomorrow. Miss Fulton advanced by defeating Miss Dean, 6-3, 4-6, 6-1.

ST. VIATOR WINS C. Y. O. SWIMMING CHAMPIONSHIP

St. Viator's parish last night scored 42 points to win the 1936 C. Y. O. swimming championship at the Illinois Club for Catholic Women pool.

Second place went to St. Bernard's with 29 points, while St. Genevieve finished third with 28 points.

Chiefly responsible for St. Viator's victory was 14 year old Otto Jaretz, who finished first in three events in the junior division to give his team a substantial margin over St. Bernard's. Standings:

St. Viator, 42; St. Bernard, 29; St. Genevieve, 28; St. Francis Xavier, 17; St. Pius, 14; Lady of Angels, 10; St. Ignatius, 3.

Notre Dame Tennis Team Defeats Detroit, 6 to 3

Notre Dame, Ind., April 24.—[Special.]—Notre Dame defeated Detroit here in tennis today, 6 to 3. The Irish won four of the six singles matches and two of the three doubles. Summary:

SINGLES—Pendergast [N. D.] defeated DePalma [Detroit], 6-3, 6-3; Capt. Waldron [N. D.] defeated Mihaiu [Detroit], 6-2, 6-4; McNulty [N. D.] defeated Cavanaugh [Detroit], 6-2, 6-2; Fallon [N. D.] defeated Morris [Detroit], 6-1, 6-2; Koskos [Detroit] defeated Vervaet [N. D.], 3-6, 6-2, 6-4; Kramer [Detroit] defeated Cannon [N. D.], 6-3, 6-3.

DOUBLES—Capt. Waldron and McNulty [N. D.] defeated DePalma and Cavanaugh [Detroit], 6-0, 6-0; Mihaiu and Kramer [Detroit] defeated Fallon and Pendergast [N. D.], 5-7, 6-3, 7-5. Vervaet and Feeley [N. D.] defeated Morris and Koskos [Detroit], 6-3, 7-5.

HOLD TRIANGULAR MEET.

South Bend, Ind., April 24.—[Special.]—South Bend Riley, Central, and Mishawaka track teams will compete tomorrow afternoon in their annual triangular meet.

Dog Owners Get Instructions in Spaniel Drill

BY BOB BECKER.

The Fox river valley will be the meeting place tomorrow for owners of springer spaniels in Chicagoland. The occasion is the first open air meeting of the only training class in the United States for spaniel owners, a venture unique in dog activities. The class, organized to teach owners of spaniels how to train their own dogs for hunting or for field trials, is conducted by the English Springer Spaniel Field Trial Club of Illinois. The first open air session of this class will start at 9 o'clock tomorrow morning at Farnsworth avenue and Ogden road in Aurora. This training ground is on the east side of the city.

There is nothing new in the routine of placing a promising hunting dog with a professional trainer and having him train the dog for hunting. But the objective of this unusual training class for spaniel owners is new in that the idea is to train the owner so he can train his own dog and will know how to handle the dog in the field. Owners of working breeds have been banded together in this country in groups to learn training methods, but this is the first time that spaniel owners have formed a class for this purpose.

The work is illustrated with trained dogs so that any springer owner can see what is expected of the dogs. Assignments are then given to the members of the class. The owner of a dog works with it until the next meeting of the class when he shows what he has accomplished.

This is the second season of this training class for sportsman-owners of springer spaniels.

Artillery Men to Compete for Regiment Track Title

Regimental championships in thirteen events will be settled tonight at the third annual indoor track and field meet of the 124th Field artillery at the armory at Cottage Grove avenue and 52d street. Nearly 400 athletes of the regiment are entered.

DuBOUCHETT SLOE GIN
THE BEST YOU EVER TASTED
For Fizzes, Rickeys and Sours

Ross Balks at Australian Fight Taxes

Charley Lucas, a little fellow representing big boxing interests in Sydney and Melbourne, Australia, yesterday stepped into the limelight along Chicago's fight rialto.

Lucas arrived Thursday night to complete negotiations for a proposed welterweight title contest between Champion Barney Ross and Jack Carroll, Australian champion, at Melbourne or Sydney in November. There are several obstacles the promoter must overcome before Co-Managers Sam Pian and Art Winch will sign, the chief one being the matter of Australian taxes which will be levied on the $45,000 guaranteed the champion. Barney's representatives want Lucas' backers to pay this duty. He has cabled the tax collector at Sydney seeking information on what the toll will be, an answer to which is expected today. Inquiry reveals that the tax on $45,000 will amount to approximately $19,000.

Lucas' attitude is that the match will be closed within four days. The tentative date is Nov. 24. He will not head for home immediately, however, because his boat will not embark from Vancouver, B. C., until May 20. The impresario believes the conflict will not draw less than 30 thousand pounds, about $140,000 in American money. Between 50,000 and 60,000 spectators would pay this sum. The arena at Melbourne has a capacity of 100,000 and the one at Sydney, 60,000.

ILLINI, HOOSIER TENNIS TEAMS WIN MATCHES

Lafayette, Ind., April 24.—[Special.]—The Indiana and Illinois tennis teams both scored 4 to 2 victories in Big Ten matches here this afternoon, the Crimson defeating Purdue while the Illini were beating Ohio State. In both matches the victors won three out of the four singles matches and split even in the doubles. Summary:

INDIANA-PURDUE.

SINGLES—Tieman, Indiana, defeated Nikolich, Purdue, 6-4, 6-3; Oliver, Indiana, defeated Ulrey, Purdue, 6-4, 6-3; McElain, Indiana, defeated Tzucker, Purdue, 6-3, 6-3; Wakefield, Purdue, defeated Meier, Indiana, 6-4, 7-5.

DOUBLES—Tieman and Oliver, Indiana, defeated Nikolich and Ulrey, 3-6, 6-3, 7-5; Wakefield and Edmonds, Purdue, defeated McElain and Meier, Indiana, 6-3, 6-3.

ILLINOIS-OHIO STATE.

SINGLES—Moll, Illinois, defeated Nihousen, Ohio State, 7-5, 6-3; Nist, Ohio, defeated Lewers, Illinois, 3-6, 7-5, 6-2; Hicks, Illinois, defeated Benjamin, Ohio State, 6-4, 6-8, 6-4; Wright, Illinois, defeated Iams, Ohio State, 6-2, 6-1.

DOUBLES—Moll and Hicks, Illinois, defeated Nihousen and Iams, Ohio State, 6-1, 6-2. Nist and Benjamin, Ohio State, defeated Lewers and Wright, Illinois, 6-3, 6-3.

PENN BEATS N. Y. U.

New York, April 24.—[Special.]—The University of Pennsylvania's tennis team vanquished New York university, 9 to 0, today.

Morgan Park Hands Parker First Defeat

Parker lost its first game in the south section of the Chicago Public High School Baseball league yesterday when Morgan Park scored three runs in the fourth and one in the sixth to take a 6 to 3 battle.

Bowen and Calumet won their games to remain in a tie for second place behind Parker.

De Wayne Maxwell led Bowen to a 16 to 6 triumph over Harper. He drove in nine runs with a home run, double, and three singles. Connors of Bowen and Thompson of Harper also hit homers.

Calumet was outhit by Fenger but registered a 10 to 5 victory.

Harrison registered its first west section victory by defeating Farragut, 4 to 3. Trafidio and Bakun stole home in the third to score the winning runs.

Senn broke into the victory column by rallying to defeat Washburne, 10 to 6.

Proviso remained in the running for the Suburban league title by defeating Oak Park, 9 to 8. Scores:

Oak Park	012	000	5—8	5	4
Proviso	031	301	1—9	7	4

Batteries—Orr, Schiller and MacKenzie; Pelletier, Grove and Merrill.

Senn	200	004	4—10	7	2
Washburne	000	003	3—6	7	2

Batteries—Lotz and Blitz; Rog, Wollnik and Lindenberg.

Amundsen	000	105	0—7	10	3
Roosevelt	000	006	0—6	8	3

Batteries—Franks and Liptrot; Funsch, Lesak, Kissane and Dedi Young.

Morgan Park	200	301	0—6	7	1
Parker	010	020	0—3	8	5

Batteries—Yurgis and Kowalchuck; Grabo, Woyner and E. Soenen.

Fenger	101	003	0—5	10	6
Calumet	013	312	*—10	8	2

Batteries—Payne, Nelson and Holstra; Dunkle Bennett and Holloway.

Bowen	144	501	1—16	14	4
Harper	000	024	0—6	7	6

Batteries—Svorcina, Ford, Mikonowitz and Rocek; Wolff, Helving, Keane and Heenan, Mills.

Harrison	202	000	0—4	5	3
Farragut	001	200	0—3	5	2

Batteries—Kuchaj and Trafidio; Sedliacek, Burazin and Skarda.

Ohio State Wins Sprint Relay at Penn

[Continued from first sports page.]

Harvey [Chink] Walender, pulled up lame fifteen yards from the finish and hobbled across the line. It was announced, though, that he would be able to run tomorrow.

Manhattan's time for the distance medley was 10:33.8.

3,000 METER STEEPELCHASE—Won by Walter Stone, Michigan; Walter Nachoney, Temple, second; R. W. Hills, Michigan State, third; A. Harvey, Temple, fourb; E. McMahon, Washington college, fifth; E. Otwell, West Chester [Pa.] Teachers, sixth; Peter Olexy, Penn State, seventh; R. J. Hughes, Alfred, eighth. Time, 9:44.8.

400 METER HURDLES—Won by John Irwin, Princeton; Henry Duflon, Princeton, second; R. Knight, Tuskegee, third; D. McElroy, Wayne [Detroit], fourth; A. Mills, Yale, fifth; Bob Zellner, Yale, sixth. Time, :57.7.

COLLEGE SPRINT MEDLEY — Won by Ohio State [O.Brien, Spitz, Owens, Beetham]; Pennsylvania, second; New York U., third; Pittsburgh, fourth; Syracuse, fifth; Princeton, sixth; Virginia, seventh; Penn State, eighth; Manhattan, ninth; St. Johns, Brooklyn, tenth; Fordham, eleventh. Time, 3:31.9.

DISCUS THROW—Won by Walter Wood, Cornell, distance 150 feet 11⅛ inches; Anton Kishon, Bates, second, 146 feet 10¼ inches; F. Tentschert, Rutgers, third, 142 feet 10⅜ inches; E. W. Etchells, Michigan, fourth, 142 feet 7¼ inches; James Fassinger, Pittsburgh, fifth, 131 feet 9⅜ inches.

SHOT PUT—Won by Walter Wood, Cornell, 48 feet 11⅛ inches; John Townsend, Michigan, second, 45 feet 5¾ inches; Larry Cohen, third, 45 feet 5 inches; I. Murphy, Penn State, fourth, 44 feet 8 inches; Anton Kishon, Bates, fifth, 44 feet 5 inches.

DISTANCE MEDLEY RELAY—Won by Manhattan [John Wolff, Howard Brock, William Ray, Lou Burns]; New York U., second; Ohio State, third. Time, 10:33.

QUARTER MILE COLLEGE RELAY—Won by Texas [H. V. Reeves, B. S. Rockhold, G. Gruneisen, H. Wallender]; Temple, second; Army, third; Cornell, fourth. Time, 41.1. [New relays record; old mark, 41:6, by Penn 1927.]

ALI BABA THROWS SHIKAT TO CLAIM WRESTLING TITLE

Turk Gets Fall After Hurling Foe from Detroit Ring

[Continued from first sports page.]

kin, booking agent for Jack Curley, wrestling promoter.

Balkin outlined the pay-off like this:

"Well, the promoter takes all the receipts, then he takes out the federal and state taxes, only in some places they ain't no state tax.

Then Come the Expenses.

"After that he slices 20 per cent off the top, like this [Balkin waved his hand to provide the slicing effect]. He uses the 20 per cent for publicity and some other expenses.

"That leaves 80 per cent. He cuts that in two and send a half of it to us in New York to pay the wrestlers we booked for him. He keeps the other half of the 80 per cent, pays his expenses out of it, and if anything is left, it's his.

"I don't know how much the wrestlers get, 'cause I ain't the pay-off. I'm the matchmaker."

Court Reserves Decision.

Early in the proceedings counsel for Alvarez moved to reinstate the temporary order restraining Shikat from wrestling, but the decision on this was reserved.

It was implied that Alvarez and his associates are interested principally in the title Shikat holds, rather than in Shikat himself. Shikat flew to Detroit this afternoon to wrestle Ali Baba there tonight.

Asked if Shikat had been presented with a statement of receipts and expenses in connection with his wrestling appearances at various shows in New York, Balkin answered: "I don't know. He seemed to be satisfied. He got paid off. I never heard him make any squawk."

"Well, You Asked for It."

At another time John Connor, attorney for the defendant, asked Balkin how many towns he booked matches for and who the promoters were.

"Sure," replied Balkin, reaching into his pocket for a list. "I've got it right here. There are about 30 of them."

Balkin then proceeded to read the list, but Connor stopped him indignantly, saying he didn't intend to take the time of the court to read such a long list.

"Well," Balkin replied indignantly, "you asked for it."

Receipts Included in Exhibits.

After Balkin left the stand, receipts received by Shikat, signed by Joe [Toots] Mondt, New York associate of Curley, were placed among the exhibits, which brought a series of bickerings between counsel concerning Alvarez' connection with Shikat as his manager.

Wellington P. Guild, member of the Columbus boxing and wrestling commission, testified briefly for the plaintiff that he had seen Shikat appear in a Columbus ring opposed to Alan Eustace on April 8.

Billy STEARNS' GAY 90s
1022 RUSH ST.
FLO WHITMAN AND HER FOLIES BERGERE REVUE
Beautiful Girls, Daring Dances
Added Feature—TONYA
Geo. De Costa—Lew King
4 SHOWS NIGHTLY
7 COURSE DINNER $1.00
No Cover Charge—Del. 0766

QUALITY, VALUE, SATISFACTION—PLUS LIBERAL ACCOMMODATIONS

STETSON HATS
all the newest styles in the world's largest and finest selections
$6.50

Every new idea in men's hat styles is reflected in these new Stetsons—because Stetson stylists are equipped to get the style news of the world while it is still "hot" news—and the Stetson factories are equipped to bring out the new style trends in hats of traditional Stetson quality. Every new style and every size and shape is included in our stock—it's the largest in the world

other Stetsons $8, $10, $15 up

MAURICE L ROTHSCHILD
State at Jackson
MINNEAPOLIS CHICAGO ST. PAUL

MOON MULLINS—WHILE THE OLD CAT'S AWAY

ATHLETICS TURN IN 3-1 VICTORY OVER RED SOX

Pinch Hitter's Home Run Spoils Rhodes' Shutout.

Philadelphia, Pa., April 24.—(AP)—Boston again fell before the Athletics, 3 to 1, today. The A's scored all their runs in the opening inning. Dusty Rhodes, obtained from the Red Sox in the winter deals, kept the losers' eight hits scattered. A home run by Pinch-hitter Dusty Cooke in the ninth robbed Rhodes of a shutout.

BOSTON.	Ab	R	H	P	A	PHILADELPHIA.	Ab	R	H	P	A
Alam'da,rf	4	0	1	1	0	Finney,1b	4	0	2	4	0
Cramer,cf	5	0	0	1	0	Moses,rf	4	1	0	5	0
Manush,lf	5	0	1	0	0	Johns'n,lf	3	1	1	2	0
Foxx,1b	2	0	1	12	0	Puccin'li,rf	3	1	2	3	0
McNair,ss	4	0	0	3	3	Peters,3b	4	0	3	1	2
Werb'r,3b	4	0	3	0	2	W'stler,2b	3	0	0	3	4
R.Ferrell,c	3	0	0	4	2	N'semo,ss	4	0	1	4	0
Melillo,2b	4	0	0	3	4	Hayes,c	3	0	0	5	0
Marcum,p	0	0	0	0	1	Rhodes,p	3	0	0	0	1
Welch,p	3	0	1	0	2						
*Cooke	1	1	1	0	0						
	34	1	8	24	14		31	3	9	27	7

*Batted for Welch in ninth.

Boston ....000 000 001—1
Philadelphia ....300 000 00*—3

Errors—None. Runs batted in—Cooke, Peters [2]. Home run—Cooke. Double play—Peters, Warstler to Finney. Left on bases—Boston, 11; Philadelphia, 7. Base on balls—Marcum, 1; Welch, 3; Rhodes, 5. Strikeouts—Welch, 3; Rhodes, 4. Hits—Marcum, 3 in 1-3 inning; Welch, 6 in 7 2-3. Passed ball—Hayes. Losing pitcher—Marcum. Umpires—Quinn, Ormsby, and McGowan. Time—1:58.

YANKEES, 10; SENATORS, 2.

New York, April 24.—(AP)—Lefty Gomez was wild, but effective, today and his mates were in great form at the plate, so the Yankees won their second straight game from the Senators, 10 to 2. In winning his second game of the season Gomez yielded only seven hits, but walked eight.

New York won the game in the fifth inning when they scored five runs.

WASHINGTON.	Ab	R	H	P	A	NEW YORK.	Ab	R	H	P	A
Hill,lf	4	0	0	2	0	Rolfe,3b	5	2	3	1	1
Lewis,3b	4	0	0	1	2	John'n,lf	5	0	1	1	0
Myer,2b	4	1	0	2	5	Selkirk,rf	5	2	3	1	1
Travis,ss	4	0	1	2	2	Gehrig,1b	5	2	3	11	1
Reyn'ds,rf	4	0	1	1	0	Dickey,c	5	1	2	3	0
Powell,cf	4	0	1	2	0	Lazz'ri,2b	4	0	2	3	5
Kuhel,1b	3	1	1	12	1	Walker,cf	4	1	2	3	0
Millies,c	4	0	2	1	2	Crosetti,ss	3	2	1	4	3
Linke,p	2	0	1	1	3	Gomez,p	3	0	0	0	1
	33	2	7	24	15		39	10	17	27	12

Washington ....000 001 010— 2
New York ....000 151 21*—10

Errors—Reynolds, Myer, Gehrig. Runs batted in—Lazzeri [2], Rolfe, Selkirk [2], Gehrig [2], Dickey, Powell, Millies. Two base hits—Rolfe, Selkirk, Millies. Three base hits—Dickey, Selkirk. Stolen bases—Walker, Crosetti. Sacrifice—Gomez. Double play—Crosetti to Lazzeri to Gehrig. Bases on balls—Gomez, 8; Linke, 1. Strikeouts—Gomez, 3; Linke, 2. Wild pitch—Linke. Umpires—Hubbard, Dineen and Geisel. Time, 1:55.

TIGERS, 9; BROWNS, 3.

St. Louis, Mo., April 24.—(AP)—The hitting of the Detroit Tigers was too much for the St. Louis Browns, who were beaten, 9 to 3, today.

The Tigers made a triple play in the fourth. Browns were on first and second. Bottomley lined to Gehringer, who tossed to Rogell to double West off second. Rogell then whipped the ball to first before Solters could get back.

Detroit also made three double plays.

DETROIT.	Ab	R	H	P	A	ST. LOUIS.	Ab	R	H	P	A
Fox,rf	4	2	1	1	0	Lary,ss	3	1	2	4	4
Cochrane,c	4	1	2	5	0	West,cf	3	0	0	4	0
Gehr'gr,2b	5	2	2	6	5	Solters,lf	4	0	1	2	0
Green'g,1b	5	0	1	12	0	Bot'm'y,1b	3	0	0	8	1
Simm's,cf	5	1	1	2	0	Bell,rf	4	1	3	0	0
Goslin,lf	4	1	1	0	0	Clift,3b	4	0	0	0	1
Rogell,ss	3	1	1	1	2	Carey,2b	4	0	2	3	5
Owen,3b	4	1	2	0	3	Hemsley,c	4	1	1	4	1
Bridges,p	4	0	0	0	2	Caldwell,p	0	0	0	1	0
						Walkup,p	1	0	0	1	0
						Van Atta,p	0	0	0	0	0
						Meola,p	0	0	0	0	0
						†Burns	1	0	1	0	0
	38	9	11	27	12		*32	3	10	27	12

*Coleman batted for Walkup in 6th.
†Batted for Van Atta in 8th.

Detroit ....060 210 000—9
St. Louis ....000 101 001—3

Errors—Clift. Runs batted in—Owen [2], Fox, Gehringer [3], Greenberg, Simmons, Solters, Lary, Bell. Two base hits—Fox, Greenberg, Simmons, Cochrane, Hemsley. Three base hits—Gehringer, Rogell. Home run—Bell. Triple play—Gehringer to Rogell to Greenberg. Double plays—Gehringer to Greenberg [2], Owen to Gehringer to Greenberg, Lary to Carey to Bottomley. Bases on balls—Bridges, 3; Caldwell, 1; Walkup, 2. Strike outs—Bridges, 4; Caldwell, 1; Walkup, 1; Van Atta, 2. Hits—Caldwell, 6 to 1 2-3 innings; Walkup, 5 to 4 1-3; Van Atta, none in 2; Meola, none in 1. Wild pitches—Walkup, Bridges. Losing pitcher—Caldwell. Umpires—Summers and Johnston. Time—1:54.

DodgersBunch Hits to Defeat Giants, 8 to 2

Brooklyn, N. Y., April 24.—(AP)—The Brooklyn Dodgers, beaten three in a row by the Giants in the first series of the season, won their second straight from New York today, 8 to 2.

Van Lingle Mungo, making his fifth appearance in eleven games, held the Giants to eight hits and fanned nine while his teammates were bunching ten hits off Castleman, Gabler, and Coffman.

There were 15,401 paid customers in the stands, bringing the attendance for the five Giants-Dodgers games this season to around 100,000.

NEW YORK.	Ab	R	H	P	A	BROOKLYN.	Ab	R	H	P	A
Moore,lf	4	0	1	3	0	Eckh'dt,rf	5	1	1	3	0
Whit'd,2b	4	0	0	2	1	Hassett,1b	5	1	1	6	2
Ott,rf	4	0	0	6	0	Frey,2b	3	0	0	3	3
Leiber,cf	4	0	0	0	0	Linds'm,cf	4	0	1	0	0
Terry,1b	4	0	2	8	1	Cooney,cf	0	0	0	2	0
Jackson,ss	4	1	2	2	4	Bucher,3b	3	0	0	0	2
Mancuso,c	2	0	1	2	0	Taylor,lf	3	2	1	1	1
Danning,c	1	0	0	0	0	Ge'ghty,ss	4	2	3	3	1
Martin,3b	2	0	0	1	1	Berres,c	4	2	3	9	2
Koenig,3b	1	0	1	0	0	Mungo,p	3	0	0	0	1
Castle'an,p	2	0	0	0	1						
Gabler,p	0	0	0	0	1						
†Ripple	1	1	1	0	0						
Coffman,p	0	0	0	0	1						
	*35	2	8	24	10		34	8	10	27	12

*Leslie batted for Martin in seventh; Davis batted for Coffman in ninth.
†Batted for Gabler in eighth.

New York ....010 000 010—2
Brooklyn ....200 021 03*—8

Errors—Mungo, Bucher, Koenig. Runs batted in—Lindstrom, Taylor, Mancuso, Eckhardt [2], Hassett, Berres [2], Ott, Mungo. Two base hits—Jackson, Lindstrom, Hassett, Ripple, Berres. Double plays—Jackson to Terry to Martin, Whitehead to Terry. Bases on balls—Castleman, 2; Gabler, 1; Coffman, 1; Mungo, 1. Strikeouts—Mungo, 9; Gabler, 1. Hits—Castleman, 5 in 4 1-3 innings; Gabler, 3 in 2 2-3; Coffman, 2 in 1. Losing pitcher—Castleman. Umpires—Stewart, Pinelli, and Pfirman. Time—2:08.

BEES, 4; PHILLIES, 1.

Boston, Mass., April 24.—(AP)—Danny MacFayden held the Phillies to six hits today to give the Boston Bees a 4 to 1 victory and a split in the two game series. The Bees landed on Curt Davis for 10 hits and scored in the second, fifth, sixth, and seventh innings.

PHILADELPHIA.	Ab	R	H	P	A	BOSTON	Ab	R	H	P	A
Chiozza,cf	3	0	1	2	0	Cos'art,3b	4	0	1	2	1
Watkins,lf	3	0	0	2	0	E. Moore,rf	3	1	2	4	0
J.Moore,rf	1	0	0	1	0	Urbanski,ss	4	0	1	2	4
Allen,rf-lf	4	0	0	3	0	Lee,lf	4	0	1	1	0
Camilli,1b	3	1	1	6	0	Berger,cf	3	0	0	1	0
Haslin,3b	4	0	1	0	1	Jordan,1b	3	2	2	10	0
Norris,ss	3	0	1	2	1	Cu'nello,2b	4	0	1	0	3
Grace,c	3	0	0	4	0	Lopez,c	3	1	1	7	3
Gomez,2b	3	0	2	3	2	M'Fayden,p	3	0	1	0	4
Davis,p	3	0	0	1	3						
Jorgens,p	0	0	0	0	1						
	30	1	6	24	8		31	4	10	27	15

Philadelphia ....000 100 000—1
Boston ....010 011 10*—4

Error—Urbanski. Runs batted in—Haslin, Coscarart, Lee, Cuccinello, Lopez. Two base hits—Chiozza, Jordan [2], E. Moore, Lee. Three base hit—Camilli. Sacrifice—MacFayden. Double plays—Chiozza to Davis; Cuccinello to Urbanski to Jordan. Bases on balls—Davis, 4; MacFayden, 4. Strikeouts—Davis, 3; MacFayden, 7. Hits—Davis, 10 in 7 innings; Jorgens, none in 1. Wild pitch—MacFayden. Passed ball—Lopez. Losing pitcher—Davis. Umpires—Ballanfant, Reardon, and Barr. Time—2:07.

Home Run Leaders

Klein, Cubs	4	Goodman, Reds	2
Trosky, Indians	4	Herman, Reds	2
Dickey, Yankees	3	Mancuso, Giants	2
Ott, Giants	3	Riggs, Reds	2
Foxx, Red Sox	3	Selkirk, Yankees	2
Demaree, Cubs	2	Myers, Reds	2
Hafey, Pirates	2	Bell, Browns	2
J. Moore, Phillies	2		

Sox and Tigers to Meet Today at Comiskey Park

[Chicago Tribune Press Service.]

Cleveland, O., April 24.—The White Sox are expecting a merry time with the Detroit Tigers in the week-end series which opens at Comiskey park tomorrow. Reports from St. Louis indicated that the sorely distressed Manager Cochrane has been conserving his team's best talents and the Sox expect to face Schoolboy Rowe and Elden Auker. Vern Kennedy will go for the Sox tomorrow and John Whitehead, who licked the champs in their home opener, has been slated to work in the Sabbath encounter.

Bright sunbeams with icicles hanging on them continued to be the weather man's order here today.

Minor Leagues

AMERICAN ASSOCIATION.

	W.	L.	Pct.		W.	L.	Pct.
Kansas City	7	1	.875	Milwaukee	4	5	.444
Min'polis	6	2	.750	Columbus	3	7	.300
St. Paul	6	4	.600	Toledo	2	6	.250
Louisville	6	5	.545	Indiana'lis	1	5	.167

YESTERDAY'S RESULTS.

AMERICAN ASSOCIATION.

Columbus, 1; Milwaukee, 0.
Kansas City, 8; Toledo, 6. [11 innings.]
Minneapolis, 4; Louisville, 2.
St. Paul, 10; Indianapolis, 4.

SOUTHERN ASSOCIATION.

Atlanta, 12; Knoxville, 2.
Birmingham, 9; Memphis, 7.
Chattanooga, 11; Nashville, 7.
New Orleans, 5; Little Rock, 3.

INTERNATIONAL LEAGUE.

Albany, 5; Buffalo, 4.
Newark, 13; Rochester, 3.
Montreal, 5; Baltimore, 3.

TEXAS LEAGUE.

Tulsa, 5; Fort Worth, 4.
Galveston, 5; Beaumont, 1.
Oklahoma City, 11; Dallas, 4.

PACIFIC COAST LEAGUE.

Los Angeles, 6; Sacramento, 4.
Missions at Portland, postponed, wet grounds.

Indians Deal White Sox 6 to 2 Beating

[Continued from first sports page.]

with the first run of the game by forcing Sewell. Radcliff was called out on strikes.

Vosmik got the home fourth under way with a double off the right field wall and moved to third as Piet threw out Trosky. Washington failed in an attempted shoestring catch of Hale's drive and it rolled to the fence as Vosmik trotted home with the tying run. Washington eventually recovered the ball and tossed it to Appling, who made a great throw to Dykes from deep right to sink Hale going into third. Stratton threw out Campbell to end the exciting inning.

Sox Miss Chance.

Washington and Appling collaborated in a fadeout in the fifth. Stratton got things rolling with a single to left and stopped at second on Radcliff's single to right. Kreevich staggered about in two attempts to bunt, then fanned. Haas, however, drove out his third hit, a double to left, Stratton scoring and Radcliff stopping at third. Washington grounded out to Trosky and Appling tapped to Harder to end the threat.

Averill tied the score with a homer over the right field screen at the outset of the Cleveland sixth. Vosmik walked, but was forced by Trosky. Hale failed on the hit and run sign, but Trosky reached second and was credited with a stolen base. Hale then doubled off the right field wall, scoring Trosky. Campbell was given an intentional pass and Pytlak was hit by a pitched ball, filling the bases. Harder then fanned and Knickerbocker filed to Washington.

Round Trip on Errors.

It was at the start of the seventh that Stratton must have felt himself a member of some kind of a troupe other than major league ball players. Hughes tapped to Monty and the youngster made a perfect throw to Haas, who dropped the ball. Hughes on the next pitch broke for second and Sewell's late throw got away from Appling. Hughes broke for third while Luke sat on the seat of his bloomers. Piet recovered the ball and tried to throw to Dykes as Hughes arrived at third. The throw hit Hughes in the back and bounced into the Sox dugout, so Tony got an error when Hughes complet the trip to the plate.

Averill was called out on strikes and Vosmik filed to Kreevich. Trosky knocked a home run. Hale walked and scored on Campbell's double against the right field wall. Pytlak filed to Kreevich.

Cubs Will Make First Cincinnati Invasion Today

The Cubs will make their season's debut at Cincinnati today in the opener of a three game series with the rising Reds. Bill Lee, who beat the Rhinelanders last week although they scored six runs against him, will attempt to repeat this afternoon. The Cubs suspect they may be called upon to face Gene Schott.

Another Ladies' day will be observed at Wrigley field next Friday. Tickets may be obtained by sending a stamped, self-addressed envelope to the Ladies' day ticket office, Wrigley field.

Warneke and Cubs Defeat Pirates, 6 to 1

[Continued from first sports page.]

play. A single by Vaughan and a pass to Suhr opened the second inning. Another double play, in which Jurges smothered a hard grounder by Lavagetto, helped considerably. Another single and pass came in the third but with two out. Warneke fanned Hafey to stop the annoyance.

The second hit off Blanton was Hartnett's second single, which opened the fourth. The Cubs went into action immediately on their four run performance. Demaree bunted Hartnett to second. Cavarretta beat out a hit to Young, Hartnett taking third. Hack scratched another single to Young and Gabby counted. Jurges slipped a double into an open spot in left center, giving both Cavarretta and Hack time to sprint home. Warneke popped out, but Galan banged a two bagger into the left field corner to score Jurges.

After setting down twelve successive batters, Warneke was interrupted in the eighth by Jensen's double to right with one out. This was followed by a pass to Schulte. Hafey fanned for the second time and the third out was recorded on Vaughan's healthy fly which Galan captured after a sprint into right center.

Two hits off Hoyt in the eighth proved sufficient for the final Cub run. Demaree started it with a single to right. Cavarretta bounced to Suhr, who touched first and then threw to Vaughan, but Demaree slid safely into second. Hack then punched a single past Hoyt and Demaree dashed over the plate.

The Pirate ninth got under way with a walk to Suhr. Lavagetto filed to Demaree and Warneke pulled in his ear just in time to avoid having it ripped loose by a line single off Young's bat. Padden drilled a hole through Hack's hands with a two bagger, Suhr scoring. Dickshot, batting for Hoyt, lined to Herman, who threw to Jurges to double Padden off second.

Cubs and Sox Up to Date Averages

SOX.

	Ab.	R.	H.	2B.	3B.	HR.	SH.	RI.	Pct.
Stumpf, of	2	0	1	0	0	0	0	0	.500
Whitehead, p	5	0	2	0	0	0	1	0	.400
Haas, 1b	27	2	10	4	1	0	2	2	.370
Dykes, 3b	24	3	8	5	0	0	2	2	.333
Phelps, p	3	0	1	1	0	0	0	1	.333
Kennedy, p	3	0	1	0	0	0	0	1	.333
Radcliff, of	31	3	10	1	0	0	0	5	.323
Kreevich, of	30	2	9	1	1	1	2	2	.300
Appling, ss	24	4	6	0	0	0	0	0	.259
Stratton, p	8	2	2	1	0	0	0	3	.250
Piet, 2b	20	4	4	0	1	1	0	4	.200
Sewell, c	24	3	3	2	0	0	0	2	.125
Wash'ton, of	27	2	5	0	0	1	0	3	.185

Team batting—at bat, 230; hits, 62; percentage, .270.

CUBS.

	Ab.	R.	H.	2B.	3B.	HR.	SH.	RI.	Pct.
Bryant, p	1	1	1	0	0	0	0	0	1.000
Demaree, of	36	6	14	3	0	2	2	4	.380
Herman, 2b	39	11	14	7	1	1	1	9	.359
Hartnett, c	36	5	12	2	0	1	1	7	.333
Klein, of	34	8	11	0	0	4	0	10	.321
Cavarr'ta, 1b	25	4	8	2	0	0	0	1	.320
Hack, 3b	36	7	10	1	1	0	1	5	.278
Grimm, 1b	15	1	4	1	0	0	0	2	.267
Galan, of	42	6	11	2	2	0	0	8	.262
Henshaw, p	4	0	1	0	0	0	0	0	.250
Jurges, ss	29	9	7	3	0	0	0	5	.241
French, p	5	0	1	0	0	0	1	0	.200
Warneke, p	10	0	1	0	0	0	1	1	.100
Lee, p	7	0	0	0	0	0	0	1	.000
O'Dea, c	2	0	0	0	0	0	0	1	.000
English, ss	2	0	0	0	0	0	0	0	.000

Team batting, at bat, 325; hits, 95; percentage, .292.

BALL PLAYER'S WIFE IS FATALLY BURNED IN HOME

Fort Worth, Tex., April 24.—[Special.]—Mrs. Charles Engle, wife of the shortstop of the Fort Worth team of the Texas league, was burned to death in a fire which swept her apartment today. Mrs. Engle was taken from the apartment by firemen and rushed to a hospital, but she died five hours later.

Several neighbors reported to police that they heard an explosion at the time of the fire. Officials of the gas company, however, said all gas connections were closed and declared that there were no leaks. Engle is en route to Fort Worth from Tulsa, Okla., where the team played yesterday.

Hold Annual Roseland Swimming Meet Tonight

The Roseland Kiwanis club will hold its annual swimming meet tonight at the Fenger High school pool. Exhibitions in diving and swimming will be given by Adolph Kiefer, Art Highland, Al Greene, Claudia Eckert, Margie Smith, and Marion Mansfield.

16 MM Movie Outfit

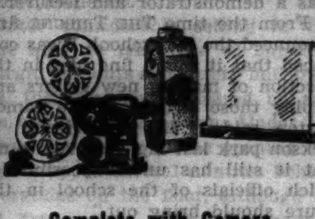

Complete with Camera, Projector and Screen

$48.00 Value, Only......... $32.50

This exceptional value makes the fascinating fun of movie making conveniently available at low cost now to everyone. Movie film prices are so low today that it costs little more to operate than an ordinary roll film kodak.

Outfit includes light weight, easy to carry Risdon Camera, 100-watt electric motor driven Excel Projector, and 30x40" collapsible silver-surfaced screen.

Stop in for a demonstration today!

CENTRAL CAMERA CO.
230 S. WABASH · Nr. Jackson

Quality, value, satisfaction . . . plus liberal accommodations

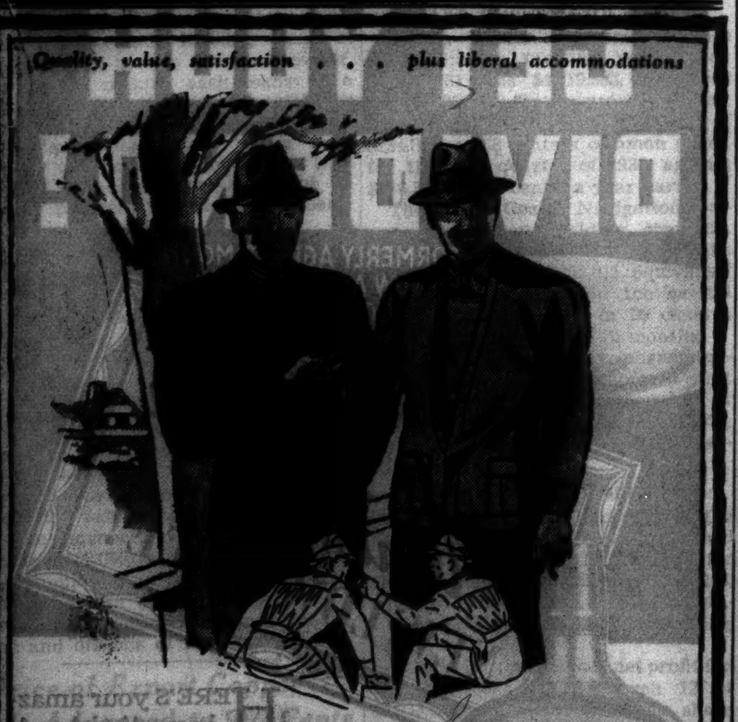

THERMO SWEATERS
for all sports wear

P-JACKET
The shorty-type P-jacket in checks, plaids or attractive plain colors—shirred and belted back with ring adjustment on hip straps. They have costly leather buttons
$4

TWIN SET
Full length jacket with sleeveless crew neck slip over. The jacket has shirred and belted back and leather buttons—plain colors or new heathery mixtures
$5

Maurice L Rothschild
State at Jackson

It Costs You No More to BE SURE!

20 Months Old
Rewco Rye Whisky
PINT 98c
The every-day price is 1.09. Reduced for this sale.

18 Months Old
Ensign Bourbon
PINT 75c
Note the age, then note the low price.
Quart.......1.49

Did You Know?

Alehouses, in the olden time, when chalk scores were marked on the wall of the taproom, put the initials "P" and "Q" at the head of each man's account to show the number of pints and quarts for which he was in arrears. This inspired the expression, "Mind your P's and Q's."

. . . . .

Here's how to add eye appeal as well as taste appeal to "Side Cars" and other drinks that require glasses frosted with sugar. Any grocery store has red, green, white, pink and yellow sugar. Serve a trayful of drinks each with a different colored frosting on the glass.

. . . . .

Brandy was first introduced in France over 600 years ago and is generally agreed to have been the first distilled liquor.

. . . . .

The bouquet of whiskey is a good test of quality. Many expert whiskey blenders never taste the whiskey, but rely entirely on their sense of smell.

. . . . .

Cocktails are distinctively American in origin and date back to early nineteenth century or possibly back to the Revolution. One writer claims that cocktails were first concocted by the widow of a Revolutionary soldier as far back as 1779.

. . . . .

Booth's Gin, on sale today for 1.09 fifth, regularly sells for 1.27.

BOOTH'S GIN

High and Dry Distilled Gin
1.09
FIFTH
One of our most popular gins.

8 YEARS OLD
Three Feathers Bonded Whiskey

1.59
PINT
Chicago's greatest whiskey value.

Just Arrived IMPORTED SCOTCH WHISKY

8 YEARS OLD
Edward's Reserve
An excellent grade of Scotch whisky, distilled, blended and bottled in Glasgow, Scotland, by one of Scotland's foremost distillers.
A typical Walgreen value
FIFTH 1.98
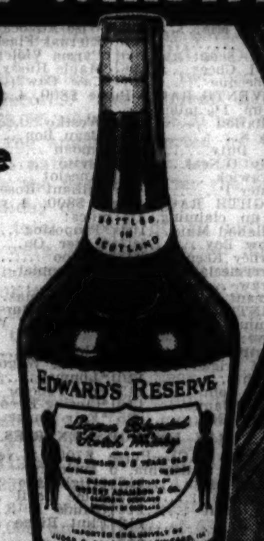

Low Priced STRAIGHT WHISKIES

Your Choice
Claycross or Pom Bourbons
Full Pint
59c

Du Bouchett Sloe Gin Liqueur
5th 1.85
It's time to drink a "Sloe Gin Fizz," made with Du Bouchett. Recipes for "Fizz" and "Sky-Ride" on the bottle.

VAT 69 SCOTCH
Famous Imported Whisky
2.49
FIFTH
Rare, old liqueur type whisky, the choice of connoisseurs.

RENAULT WINES
Choice of
● Angelica
● Muscatel
● Tokay
59c
FIFTH
Thousands sold at 75c

First to Offer ANCIENT AGE 8 YEAR OLD WHISKEY

Product of SCHENLEY

Heavy bodied Bourbon whiskey, made in Canada, bottled in the United States. Walgreen scoops the field in offering this great whiskey.

FULL PINT 1.79

FEATURES

CORA VERMOUTH Imported Italian, Fifth 1.39
JOHN HAWKINS Whiskey Blend..Pint 85c
FOUR ROSES Kent'ky Whiskey, Pt. 1.59
10 YEAR OLD Macnish Scotch, Fifth 3.09
GREEN RIVER Bonded Whiskey, Pint 1.97
½ Pint, 1.00.....Quart, 3.85
VINTURA WINES Calif. Sweet....Fifth 59c
VALENTINE WINES Sweet Types..½ Gal. 98c
15 MO. BOURBON Col. Tyson, 100°..Pt. 97c
16 YEAR OLD McBrayer Bourbon, Pt. 2.89
BEER Hofmann 4 for 25c
GINGER ALE Old Bond. 3 for 25c

PABST BEER
In Keg-Lined Cans
2 cans 25c

Popular brands of beer always on ice, ready to serve.

11 Year Old
Girard Bonded Whiskey
PINT 2.09
A low price for whiskey so old. Formerly sold as high as 3.50.

ALL KENTUCKY
Whiskies in Briarblend Red Chevron
98c
PINT
½ pt. 50c; qt. 1.89
Average age is 2 years 7 months.

SATURDAY at Chicago, Aurora, Berwyn, Blue Island, Chicago Heights, Cicero, Des Plaines, Downers Grove, Elmhurst, Freeport, Harvey, Joliet, Kankakee, Lake Forest and Waukegan Stores.

Walgreen DRUG STORES

Right reserved to limit quantities. No Mail Orders Accepted

YOU'RE ALWAYS WELCOME AT WALGREEN DRUG STORES

PUPILS PREPARE FOR 2D WEEK OF GOLF LESSONS

Repeat Fundamentals in Next Instructions.

BY CHARLES BARTLETT.

The fourth annual free golf school of THE TRIBUNE has completed only one week of its three week task of teaching the fundamentals of the game to 26,200 men, women, and children of the Chicago district, and yet one important member of the faculty of P. G. A. professionals already is thinking about the 1937 school.

He is Horton Smith, the tall young Missourian who recently won the Masters' tournament, world series of golf, for the second time in three years. Horton, heretofore, has served only as a member of the final jury of the school, but Thursday night at Jackson park had his first sample of it as a demonstrator and lecturer.

"From the time THE TRIBUNE first announced the golf school, I was convinced that it was a fine idea in the direction of making new golfers and helping those already in the game," Horton said. "My experience at Jackson park last night proved to me that it still has untold possibilities which officials of the school in the future should bring out."

Courses Are Easily Reached.

Smith then advanced several new suggestions, all of which will be incorporated into the school next year. He pointed out again that the greatest forward step the plan has made in its life was the inclusion of the park district courses all conveniently reached by street car, bus, and elevated.

These same park courses, together with a number of those in the Chicago Daily Fee Golf association, which pioneered the school three years ago, will be in use next week, when the second lesson is given. Next week's two lessons will begin at 7:15 o'clock each night, fifteen minutes later than the two given this week. Classes for women and girls will be given on Tuesday night and for men and boys on Thursday. Each pupil is requested next week to bring an iron club, and to reach the course about 15 minutes before the lesson begins.

Lessons Are Free.

The lessons are free, and every one interested in learning the first principles of golf is invited to attend, regardless of whether they missed the first lessons or not, since the teachers will repeat the points stressed in the opening sessions.

Next week's lessons for all classes will be devoted to the pivot and the backswing, two of the most important parts of the game. In addition, all teachers have been asked to feature the rules and etiquet of the game, too often overlooked in teaching beginners. The professionals in charge also have been instructed to define certain common terms of golf for the benefit of novices in the classes who may be baffled by them once they begin playing.

Tournament Stars Assist.

Such leading tournament stars as Smith, Harry Cooper, Frank Walsh, Johnny Revolta, Tommy Armour, Ky Laffoon, Dick Metz, Tony Penna, and Orville White will appear at the various courses of the school to give demonstrations and aid the teachers in charge. The school will be concluded with a fourth lesson summing up all the points in the first three, during which all of the stars will give an exhibition of shots at a central location to be announced later. Lawson Little, four times amateur champion, and Jimmy Thomson, the game's longest driver, are expected to appear at this final graduating session.

PEDLEY MISSES BREMEN AS U. S. POLO TEAM SAILS

New York, April 24.—[Special.]—Eric Pedley, the polo star, tried vainly today to catch the liner Bremen for Europe.

Missing the ship at the 46th street North river pier, he piled his trunk and bags into a taxicab and roared down West street to Pier A and the Marine division of the police department. The police told him they had no jurisdiction over seagoing vessels and refused to use their launch in an effort to get him aboard.

Then he tried the tug offices, but he was told no tug could catch the ship.

So Mr. Pedley's comrades, Stewart B. Iglehart and Elbridge T. Gerry, with whom he is to play on the United States polo team competing for the Westchester cup at Hurlingham, England, June 10 to 20, sailed without him today.

CENTRAL STATES "Y" VOLLEYBALL MEET ON TODAY

The Central States Y. M. C. A. volley ball tournament will open today at the Duncan Y. M. C. A., 1515 Monroe street. The tournament is being conducted on a double elimination basis.

Teams entered are the Division Street Y. M. C. A., state champions; Duncan, runners-up in the Y. M. C. A. state championship; Davenport, Ia., Mississippi Valley champion; Clinton, Ia.; Lawson Y. M. C. A., state class B champion, and Milwaukee, Wisconsin state champions.

Davenport Baseball Team Begins Spring Training

The Davenport, Ia., baseball club, member of the Western league, started workouts at Mills stadium, Kilpatrick avenue and Lake street, yesterday. Nearly 100 players are trying out for the team.

Daily Doubles

ARLINGTON DOWNS.

Willow Wood and Sun Idol..........$51.20

HAVRE DE GRACE.

Exaggeration and Redley..........$23.90

Reg. U. S. Pat. Off.: Copyright, 1936, by Chicago Tribune-N. Y. News Syndicate, Inc

HAVRE DE GRACE ODDS & JOCKIES

FIRST RACE—Purse $1,000, maidens, 2 year olds, 4½ furlongs:

Horse.	P.P.	Wt.	Jocky.	Odds.
Zor	3	114	Jones	15-1
Titanical	6	114	Weir	20-1
Ground Oak	2	114	E. Smith	30-1
Justa Jimmie	1	114	Hernandez	20-1
Frascati	4	114	E. Smith	6-1
Romney Royal	5	114	Hanford	6-1
Indiana	7	111	Merritt	7-5
Sonny Joe	8	114	Bejshak	15-1
Happy Host	9	114	Pikor	5-1
War Admiral	10	114	Richards	8-1
Carnarvon	11	114	Lynch	10-1
Wulfstan	12	114	Peters	30-1

SECOND RACE—Purse $1,000, claiming, 3 year olds and up, 6 furlongs:

Horse.	P.P.	Wt.	Jocky.	Odds.
Singing Heart	8	109	Hanford	5-2
Bally Bay	4	105	Stafford	15-1
Sylvia G.	1	90	Schmidl	3-1
Oakhurst	2	110	Booker	15-1
Helen Bab	3	110	Peters	20-1
Bubbling Spring	5	107	Roseng'ten	15-1
Manual	6	108	Booker	5-2
Discourse	7	99	Hebert	5-2
Night Court	9	96	Merritt	10-1
Keokee	10	99	Harris	6-1
Gay Bride	11	99	J. Renick	20-1
Prince Turley	12	108	Lynch	20-1

THIRD RACE—Purse $1,000, claiming, 3 year olds and up, 1⅛ miles:

Horse.	P.P.	Wt.	Jocky.	Odds.
Lone Hand	4	117	Rosen	5-2
Apathy	5	109	Stafford	4-1
Home Work	3	112	Wimmer	6-1
Black Sweep	1	91	Witmer	30-1
Egeon	2	109	J. Renick	20-1
Golden Play	6	117	Brooks	30-1
Jim Brown	7	114	Booker	30-1
Silent Don	8	109	Peters	10-1
Canimar	9	115	Stafford	8-5

FOURTH RACE—Purse $1,000, claiming, 3 year olds and up, 1 1-16 miles:

Horse.	P.P.	Wt.	Jocky.	Odds.
Chatmoss	5	111	Richards	2-1
Synod	3	103	Lynch	12-1
Biography	4	105	Bryson	5-2
Braving Danger	1	105	Peters	6-1
Silent Shot	2	107	J. Renick	2-1

FIFTH RACE—Purse $7,500 added, the Philadelphia handicap, 3 year olds and up, 1 1-16 miles:

Horse.	P.P.	Wt.	Jocky.	Odds.
Psychic Bid	11	120	M. Corona	3-1
Stand Pat	2	117	Hunter	8-1
Cycle	1	112	Merritt	5-1
Good Gamble	3	116	S. Renick	2-1
Black Gift	4	105	Peters	15-1
Sablin	5	109	Bryson	8-1
Bright Light	6	101	Mauro	20-1
Good Harvest	7	112	Fallon	2-1
Gallant Mac	8	112	Bejshak	2-1
Thursday	9	114	Jones	20-1
Official	10	103	Stafford	20-1
Purple Knight	12	110	Knapp	2-1
Silent Shot	13	102	J. Renick	20-1
Howard	14	114	Steffen	4-1

SIXTH RACE—Purse $1,000, claiming, 4 year olds and up, 1 1-16 miles:

Horse.	P.P.	Wt.	Jocky.	Odds.
Dutch Uncle	7	110	Peters	4-1
Thruster	2	116	Hunter	5-1
Sun Way	5	112	Booker	15-1
Headin' Home	1	106	Merritt	5-2
Mar Pal	3	112	C. Hanford	30-1
Miss Purray	4	109	Rosen	6-1
Pomposity	6	103	Shelhamer	8-1
Cachalot	8	114	Jones	4-1

SEVENTH RACE—Purse $1,000, claiming, 4 year olds and up, 1¼ miles:

Horse.	P.P.	Wt.	Jocky.	Odds.
Zembla	5	111	Phillips	2-1
Wishing Star	2	111	Stafford	5-1
Six Bells	1	111	Shelhamer	4-1
Monedy	3	111	Faust	30-1
Black Ribbon	4	116	Dougherty	20-1
Three Daggers	6	116	Richards	4-1
Just Remember	7	106	Wimmer	12-1
Dearzin	8	116	Peters	15-1
Okay Winchell	9	111	Stafford	30-1
Post Brigade	10	116	E. Smith	8-1

BAY MEADOWS RESULTS.

FIRST RACE—Purse $600, claiming, 2 year old fillies, 5 furlongs:
Bay Salute, 110 [Rich'd'n] 4.00 2.60 2.60
Mignon, 114 [Neves] 3.20 3.00
Lady Valorous, 110 [Siel'f] 5.80
Time, 1:01 1-5. Sporting Green, Kumsis, Runan Conard, Patty Jean, Superior Hills, Panatella, Sweet Mystery, and Humber ran.

SECOND RACE—Purse $600, claiming, 3 year olds and up, foaled in California, 6 furlongs:
Rapid Mortgage, 106 [McCown] 24.20 9.20 5.60
Red Casino, 111 [Sielaff] 16.00 7.00
Rose Crystal, 101 [Snyder] 4.40
Time, 1:12 2-5. Eddystone, Golden Crystal, Boyd McGee, Maxwell M., Star Shower, Bens Hope, Banzai, Morcharm, and Thoughtful ran.

THIRD RACE—Purse $600, claiming, 3 year olds, 6 furlongs:
Double Four, 116 [A.Gray] 4.20 2.60 2.40
Totness, 107 [Neves] 2.60 2.40
Danfield, 113 [Sielaff] 2.60
Time, 1:12 4-5. Shep's Chance, Ardeleno, Bon Shot, Captain Hatch, Princess Ora, Valorous Mary, Army Lass, and Uncle Gus ran.

FOURTH RACE—Purse $700, claiming, 3 year olds and up, 6 furlongs:
Great Lover, 112 [McCown] 4.20 3.40 2.40
Lysander, 110 [Neves] 8.00 3.00

CHURCHILL DOWNS ENTRIES.

FIRST RACE—Purse $800, the Federal Hill; allowances; 2 year olds; four and a half furlongs:

Grey Count	108	Monon Lad	110
Obantam	108	Proph	112
Ramuck	108	*Wanda Gable	102
Chenault	108	Billionaire	108

SECOND RACE—Purse, $700; claiming; 3 year olds and up; six furlongs:

Die Hard	115	*Glint	105
Miss Spider	100	Maple Ricca	115
*Erebus	110	*Bardoga	105
Kathryn Wattle	110	Marie Jean	110
*Thistle Dina	105	For Romance	100
*Cherokee Red	105	Ramrod	115
Transit Lady	100	Camp Cook	115
Pat C.	115	Dainty Jeanne	100
Lynvete	110	Top Tax	105
*Surcouf	110	*Foolhardy	110

THIRD RACE—Purse, $700; maiden 2 year old fillies; four and a half furlongs:

Manna Miss	116	Rhida	116
Bouncing Along	116	Days End	116
Evening Tide	116	Alice Jean	116
†Shooting High	116	All Around	116
Indian Love	116	Lockstep	116
†Foolish Moment	116		

†—Dixiana Stable entry.

FOURTH RACE—Purse $800; claiming; 3 year olds and up; six furlongs:

Whereaway	115	*Visigoth	110
My Blaze	115	*Mamas Choice	105
*Aunt Myrtle	105	*First Entry	110

FIFTH RACE—Purse $1,200; allowances; 3 year olds; seven furlongs:

Belgian Boy	106	Onwentsia	105
†Coldstream	116	Jimmie Cabaniss	106
†Noble Star	110	Zsar	106
Brevity	116	Wise Duke	116
He Did	116	Boston Pal	110
Sangreal	110	Judge Kavanagh	110
Silas	110	‡Banister	106
Water Cure	110	Prince Fellow	110
‡Bien Joli	110		

†—E. D. Shaffer and Coldstream Stud Farm entry.
‡—E. B. Bradley entry.

SIXTH RACE—The Clark handicap, purse $5,000 added, 3 year olds and up, 1 1-16 miles:

†Chasar	109	†Corinto	114
‡Coldstream	109	Compensatory	106
Whiskolo	113	Gilbert Elston	107
†Brown Feathers	108	§Open Hearth	110
Likewise	107	Riff	98
‡St. Bernard	116	§Wise Bessa	102
Ariel Cross	116	Wild Turkey	106
Safe and Sound	105	Erin Torch	103

†Mrs. E. Denemark entry.
‡E. D. Shaffer and Coldstream Stud farm entry.
§H. G. Shoemaker entry.

SEVENTH RACE—Purse $800, claiming, 4 year olds and up, 1 1-16 miles:

Cutie Face	110	Impeach	115
*Jawapa	107	*Corner Boy	108
Pot au Brooms	110	Buddie Treacy	110
Hogan's Fox	110	Prewar	115

EIGHTH RACE—Purse $700, claiming, 4 year olds and up, 1 1-16 miles:

*Pastry	110	*Lucy	105
Listening	110	Stinger	115
*Jessie Dear	105	Catino	115
Watonga	115	Paul T.	115
Breezing Along	115	*Gay Dog	110
Apple Time	115	Be Best	110

NINTH RACE [substitute]—Purse $700, claiming, 3 year olds and up, 6 furlongs:

Spicson	115	Gamaliel	115
Babeson	115	Lunsford	105
Red Rod	175	*Lady Thirteen	95
Byrdine	110	*French Princess	105
Carnelian	110	*Lady Confucius	95
Leading Article	115	Miss Saxon	110
Arlos	105	*Black River	110
Robert S.	115	*Cook's Ormont	110

ARLINGTON DOWNS ENTRIES.

FIRST RACE—Purse $800, the Ben Brush, allowances, 2 year olds, 4 furlongs:

Quindaro	118	Rough Creek	118
Gin Daisy	115	Royal Countess	112
Little Upset	118	Pat Bane	118

SECOND RACE—Purse $800, the J. K. Wilson, claiming, 3 year olds and up, Waggoner course:

*Myrtle Brooks	100	*Wax	112
Joan McCaw	95	*Hip Boots	105
Denver Lad	100	*Ana X.	104
Best o' Luck	100	*Dick Star	112
Tug o' War	114	*Wild Pigeon	105
*Lepidus	105	*Gypsie Chief	112

THIRD RACE—Purse $800, claiming, 3 year olds, 1 1-16 miles:

Shabonee	94	*Club Soda	104
*Harry Richman	100	*Mild Manners	96
Miss Petrina	104	Count Cotton	103
*Brigade B.	102	*I See	99
Disapproval	94	*Muscle In	104
Duckie Rose	100	*Rustic Lassie	96

FOURTH RACE—Purse $1,000, the Au Revoir handicap, 3 year olds and up, 6 furlongs:

Money Getter	107	Reaping	99
Prince Fox	110	†Bay Bubble	103
†Colonel Ed	107	Ickle Chance	108
Inndox	106	The Pelican	105
‡Naughty	95	‡Judge Leer	108

†W. C. Stroube and A. G. Tarn entry.
‡C. W. Pershall entry.

HAVRE DE GRACE FORM CHART

FIRST RACE—Purse $800. Claiming prices, $1,500 to $1,250. Three year olds. One mile and seventy yards. Start good. Won driving, place same. Went to post at 2:31, off at 2:36½. Winner, gr. g., 3, by Kiev-Ethelwin. Owner, W. J. Hirsch. Trainer, same. Value to winner, $625; second, $100; third, $50; fourth, $25. Time, 1:45 3-5. Weather, clear; track, fast.

Horse—	Wt	PP	St	¼	½	Str	Fin	Jocky	Eq odds
EXAGGERATION	102	1	6	4¹	2ʰ	2½	1½	H.LeBlanc	5.15-1
DIXIE DORA	105	2	2	1¹	1½	1ʰ	2¹	R.Merritt	2.85-1
†DROLL STORY	110	7	3	3½	3½	3½	3²	C.Reid	16.55-1
CORVUS	107	10	4	5½	5²	4⁴	4⁸	M.Peters	4.20-1
STACK ARMS	105	3	1	2ʰ	4½	5²	5½	R.Jones	9.35-1
SUMAC	108	9	9	10¹	10⁴	6⁴	6⁸	R.Booker	18.40-1
*BLOND JESTER	107	5	8	9⁴	6½	7⁶	7²	J.Renick	19.25-1
HIGHDRY	97	6	7	7ʰ	8ⁿᵏ	8¹	8½	A.Schmidl	107.05-1
†COUNTER PASS	105	8	11	12	12	10½	9½	C.Grigg	16.55-1
AU FOLLY	103	11	10	11⁴	11²	11⁴	10²	A.Shelhamer	32-35-1
*GENTLEMAN	105	4	12	6ʰ	7ʰ	9ʰ	11¹	C.Stafford	19.25-1
ROYAL BALLAD	108	12	5	8ʰ	9½	12	12	C.Phillips	4.65-1

†C. T. Grayson-H. P. Metcalf entry. *Field.

Two dollar mutuels paid: Exaggeration, $12.30 straight, $6.10 place, $4.80 show; Dixie Dora, $4.60 place, $4.40 show; Droll Story, $7.60 show.

EXAGGERATION, closing stoutly, wore DIXIE DORA down in the closing furlong to win under hard urging. DIXIE DORA saved ground, but failed to withstand the winner when placed to punishment. DROLL STORY made repeated efforts and held on gamely. CORVUS could not improve his position in the late stages.

SECOND RACE—Purse $800. Claiming prices $2,000 to $1,500. Two year olds. Four and a half furlongs. Start good. Won driving, place same. Went to post at 3:07. Off at 3:11¼. Winner ch. c., 2, by St. Henry-Yeomanette. Owner, Mrs. J. V. Stewart. Trainer, J. V. Stewart. Net value to winner, $625; second, $100; third, $50; fourth, $25. Time, :54 3-5.

Horse—	Wt	PP	St		½	Str	Fin.	Jocky	Eq odds
EJECTOR	110	9	5	...	2½	1½	1¹	C.Hanford	.95-1
CATHY P.	110	6	2	...	1ʰ	2½	2³	J.Renick	3.00-1
WHITE SWEETS	107	3	3	...	3ʰ	3²	3¹	H.Dabson	24.10-1
PASS 'EM BY	107½	1	1	...	8½	5ʰ	4ʰ	C.Reid	9.45-1
SILVER PALM	114	4	6	...	5ʰ	4¹	5⁴	H.Richards	8.35-1

SEVENTH RACE—... post at 5:51. Off at 5:53½. Winner, ch. m., 5, by Happy Argo-Idleness. Owner, Liberty Lane. Stable trainer, W. E. Jones. Net value to winner, $625; second, $100; third, $50; fourth, $25. Time, 1:45 4-5.

Horse—	Wt	PP	St	¼	½	Str	Fin	Jocky	Eq odds
IDLE ALONG	111	6	5	2¹	1½	1½	1¹	J.Rosen	4.60-1
KINDACORN	103	3	1	6ʰ	6ʰ	2½	2¹	E.De Camillis	10.55-1
SPARKY	105	4	4	5¹	4ʰ	3½	3½	C.Stafford	4.55-1
HOOPS	108	8	8	8	7⁴	4³	4⁸	M.Basile	2.45-1
MANAGER BILL	103	1	2	1ʰ	3½	5½	5¹	A.Shelhamer	4.60-1
PETEE BLUE	108	5	6	3ʰ	2ʰ	6½	6½	J.Bryson	17.20-1
FLUFFY LEE	103	2	3	4½	8	8	7½	J.Renick	17.20-1
FIRST PIGEON	106	7	7	7²	5¹	7¹	8	F.Mauro	15.60-1

Two dollar mutuels paid: Idle Along, $11.20 straight, $5.40 place, $3.80 show; Kindacorn, $10.80 place, $6.50 show; Sparky, $3.60 show.

IDLE ALONG saved ground throughout and held KINDACORN safe under vigorous handling. KINDACORN moved up readily when called upon and continued gamely.

TODAY'S SELECTIONS

CHURCHILL DOWNS, LOUISVILLE, KY.
Fast.

1—Proph, Chenault, Billionaire.
2—Pat C., Die Hard, Surcouf.
3—Shootin High, Indian Love, Bouncing Along.
4—Visigoth, First Entry, Aunt Myrtle.
5—BREVITY, Coldstream, Bien Joli.
6—Aerial Cross, St. Bernard, Denemark Entry.
7—Pre War, Pot Au Brooms, Hogan's Fox.
8—Catino, Pastry, Gay Dog.
9—Forewarned, Carnelian, Gamaliel.

HAVRE DE GRACE, MD.
Fast.

1—Zor, Titanical, Ground Oak.
2—Singing Heart, Bally Bay, Sylvia G.
3—LONE HAND, Apathy, Homework.
4—Chatmoss, Synod, Biography.
5—Psychic Bid, Stand Pat, Cycle.
6—Dutch Uncle, Thruster, Sun Way.
7—Zembla, Wishing Star, Six Bells.

ARLINGTON DOWNS, TEX.
Fast.

1—Little Upset, Rough Creek, Pat Bane.
2—Wax, Tug o' War, Gypsie Chief.
3—Miss Petrina, Club Soda, I See.
4—Fickle Chance, Judge Leer, Reaping.
5—TIME SUPPLY, Woodlander, Garden Message.
6—Panicle, Wise Advocate, Peedeeque.
7—Off Duty, Oscillation, Beau Bon.
8—Baboo, Sir Thomas, Cheraw.
9—Lonmeg, Fair Image, Night Brigade.

JAMAICA, N. Y.
Fast.

1—Merry Maker, Planetarium, Clingendaal.
2—Ten Law, Rhodes, Starry Night.
3—Whitney Entry, Sun Apollo, Sandy Bill.
4—All Agog, Sophia Tucker, Legion.
5—GRANVILLE, Tintagel, Ned Reigh.
6—Old Story, Good Goods, Malbrouk.
7—Wiggle In, Pretty Busy, Peace Move.

DERBY HORSES RACE TODAY IN WOOD MEMORIAL

Granville, Ned Reigh and Hollyrood to Run.

New York, April 24.—(AP)—The final eastern dress rehersal for the 62d Kentucky Derby will be held tomorrow when eight 3 year olds, three of them highly regarded in the future book wagering, match strides in the Wood Memorial at Jamaica.

The mile and 70 yard race will have a monetary value of $10,000 added. Its importance from a Derby standpoint is much greater, however. Failure of any of the seven colts and one filly to make a creditable showing practically will mean elimination from serious consideration for the Derby.

Granville Highly Regarded.

William Woodward's Granville, a son of the 1930 Derby winner, Gallant Fox, heads the imposing field. Granville probably will go to the post the 2 to 1 favorite. His daddy won the Wood before going to the Derby, while Omaha, also sired by the Fox, finished third last year but went on to take the rich Kentucky stake.

Ned Reigh, one of the Derby favorites, also has been named along with Hal Price Headley's Hollyrood, Pimlico Futurity winner. Ned Reigh and Hollyrood are rated no better than 5 to 1.

Mrs. Dodge Sloane's Delphinium also commands respect and it wouldn't be surprising to see the stablemate of Cavalcade the second choice at 5 to 2.

Teufel to Run.

The Wheatley stable, owned by Mrs. H. C. Phipps and Ogden Mills, will be represented by Teufel, which will run coupled in the betting with Granville as the James Fitzsimmons entry. C. V. Whitney is depending on Bright Plumage, victor in the Derby Consolation stakes at Tropical Park.

Max Hirsch, veteran trainer, decided not to give Morton L. Schwartz's Bold Venture another race before the Derby, but has entered the King ranch's filly, Split Second.

OPEN PLAY TODAY IN 1ST NATIONAL BADMINTON MEET

The first national open badminton tournament will open today at the Chicago Arena, 333 East Erie street, with 259 of the outstanding men and women players in the country competing for singles and doubles championships.

Play will start at 10 o'clock this morning with a junior division in which all Chicago school children are eligible to compete. The tournament proper will begin at 1 o'clock with eight matches in the women's singles.

Ten state champions, two Big Ten university teams, and teams from Des Moines, Indianapolis, St. Louis, Nashville, Detroit, Cleveland, Buffalo, and Milwaukee have entered.

Play will continue this afternoon and night and tomorrow afternoon and night. Semi-final matches in all five divisions, men's singles and doubles, women's singles and doubles and mixed doubles, will be held tomorrow afternoon on the center courts.

Seeded players include Walter Kramer of Detroit, Michigan state champion and the ranking amateur in the United States, and Henry Sistrunk of the Lawson Y. M. C. A., Illinois state champion, in the men's singles, and Billie Traxel of Chicago, Illinois champion, and Constance O'Donovan of Detroit, Michigan champion, in the women's singles. Other outstanding entrants are Jackie Ayer, Chicago public parks women's tennis champion; Marry Stewart of the University of Iowa, and Robert L. McMillan of Brookline, Mass., the New England association champion.

THE FIGHTER WILL PUT UP A BATTLE FOR DERBY PURSE

Owned by Chicagoan, Whose Whiskolo Was Third in 1935

[This is the eleventh of a series of articles dealing with leading Kentucky Derby eligibles.]

BY FRENCH LANE.
[Chicago Tribune Press Service.]

Louisville, Ky., April 24.—Mrs. Ethel V. Mars of Chicago has a worthy color bearer in the Kentucky Derby ready to pick up where her colt Whiskolo left off when he finished third back of Omaha and Roman Soldier in last year's renewal of the race.

Her newest Derby hope's name is The Fighter, which is quite well known among horse track followers. His name flashed across the headlines no later than last Saturday when he won the Texas Derby. It was the fifth straight victory he has rolled up.

For some reason it seems highly appropriate that a horse so named should win this wide open Derby which will engage more good 3 year olds than any Derby that has come along in a decade.

Horses whose names suggest flowers, books, bonnets, and clouds don't seem to belong in this race, which gives promise of being one of the greatest he-man horse races ever run in this country.

Topnotcher Last Year.

The Fighter measures up to all the requirements and so does his old man, whose name is Bull Dog. The Fighter's mother was Bridgeen, a daughter of Dominant.

This colt proved that he was a topnotcher last year when he won the Grand Union Hotel stakes at Saratoga, the Remsen handicap at Jamaica, and finished second in the Junior Champion stakes at Aqueduct.

He displayed one bad fault. He was always able to stay close to the pace regardless of how fast it was. He frequently raced on past the pacemaker, but after going to the front he started to loaf. As a result he lost several races he should have won.

Trainer Bob McGarvey and Jocky Alfred Robertson have cured The Fighter of that fault, horsemen who have followed his sensational campaign at Arlington Downs in Texas this spring report.

Sangreal Running Mate.

The Fighter will have Sangreal as a running mate in the Derby. Everybody believes Sangreal will go out with the pacemakers, with The Fighter plodding along within striking distance. When the field wheels into the home stretch they believe he will cause lots of trouble in the dash for the line of finish.

MOHAWK, ITASCA JOIN DISTRICT GOLF GROUP

Mohawk and Itasca Country clubs were elected to membership in the Chicago District Golf association yesterday at a meeting of the executive commitee of the C. D. G. A. at the Chicago Athletic association. Fred Leitzow, chairman of the handicap committee, announced that the 1936 handicap rating list will be available on or about May 10. The question of the stymie in C. D. G. A. competition was brought up, but no action was taken.

The Illinois section of the P. G. A. will hold a pro-pro event at Olympia Fields on May 4, in preparation for the national open qualifying round to be decided at the big south side club a week later, May 11. The pairings for the pro-pro event will be drawn. The P. G. A. will hold its second annual golf party at the Morrision hotel on May 18.

Chicago Daily Tribune
THE WORLD'S GREATEST NEWSPAPER.
SATURDAY, APRIL 25, 1936.

CHARGES FHA TAKES FEES ON REJECTED LOANS

McLean Puts Total at Quarter Million.

A quarter of a million dollars has been taken from property owners by the Federal Housing administration in appraisal fees when no loans were granted, according to L. A. McLean, president of the Mortgage Bankers of America. In addition, the annual interest rate on FHA insured loans is not 5 per cent as widely asserted, McLean said, but actually amounts to 6.38 per cent.

L. A. McLEAN.

These statements were made in a letter sent yesterday to Stewart McDonald, FHA administrator. It was a reply to a criticism by McDonald of McLean's recent report of his association on FHA operations to Dec. 31, 1935. McLean told his fellow bankers that FHA's operating expenses and income are far out of line and that appraisal fees have been excessive. McDonald retaliated by referring to "mortgage lenders whose unsound methods helped to precipitate the real estate debacle of 1932." McLean replied in part as follows:

Expense Far Above Income.

"I think the taxpayers of this country are entitled to have an accounting of operations of all government agencies, and, as the FHA did not release it, I provided the information to the mortgage loan institutions. When the total expense of FHA to Dec. 31, 1935, amounted to $13,453,308 as against a total operating income for the same period of $1,254,861, it seemed quite important and interesting.

"Your report stated specifically that mortgages totaling $170,594,800 had been accepted for insurance to Dec. 31, 1935. You collected $3 per $1,000 for appraisals, or $511,782, on the total of accepted mortgages. You therefore must have collected a quarter of a million dollars, or to be exact $251,856, from property owners who did not get their loans.

"Your Federal Housing administration has created the impression all over the United States that FHA insured loans cost 5 per cent interest per annum. The assistant administrator of the FHA has stated the basic cost of an FHA loan is equivalent to 6.38 per cent per annum.

Other Costs Are Added.

"In addition, the borrower pays the necessary appraisal charge, expense of title search and recording fees, a cash commission of 1 per cent to 2½ per cent to the mortgage loan company, and in some cases an additional commission to a broker. Each borrower must pay a surrender fee of 1 per cent to pay his loan in full before maturity. Also each borrower must pay monthly in advance one-twelfth of his annual taxes, special assessments, and insurance premiums. He not only does not receive any interest on these advance payments, but he is penalized if payments are made as much as fifteen days late.

"I confess I do not know just what the total cost of an insured FHA loan will amount to, but my institution, the Southern Trust company of Louisville, has never in all its history made housing loans at such a high cost to the home owner. It is now making such loans on a true interest rate as low as 4½ per cent per annum."

McLean added that "there inevitably will be tremendous losses as a result of making mortgage loans up to 80 per cent of reasonably liberal appraisals."

MOVIE STUDIO WORKERS' PAY BOOSTED 10-15%

New York, April 24.—(AP)—Pat Casey, labor adviser to the motion picture industry, announced today that the movie companies had granted a pay increase of 10 per cent for Hollywood studio employés and 15 per cent for teamsters and chauffeurs.

The advances were estimated to mean a $2,000,000 larger pay roll for 7,000 employés in the next 12 months. The revisions were the product of a week of conferences between producers and officials of labor unions.

Price of Export Copper Is Advanced to 9¼ Cents

New York, April 24.—[Special.]—The price of export copper today established a new high level for recent years when on a sizable amount of buying abroad the quotation was lifted to 9.25 cents a pound, c. i. f. European base ports. This price is equivalent to that posted for domestic delivery copper by several producers until they met the 9½ cent quotation recently listed by two leading interests. Yesterday the export quotation was 9.20 cents a pound.

Larger Production of Oil Is Recommended for May

Washington, D. C., April 24.—(AP)—The bureau of mines recommended today that the oil industry produce a daily average of 2,826,30 barrels during May. This is an increase of 29,000 above the April recommendation and 10 per cent more than a year ago. The bureau said the increase "reflects chiefly the seasonal gain in gasoline consumption."

Sales Larger for Marshall Field; Loss Cut

James O. McKinsey, chairman of Marshall Field & Co., yesterday reported sharp improvement in the company's business for the first quarter of 1936. Net loss for the quarter was cut to $94,532, compared with a loss of $442,734 in the same period last year, an upturn of $348,202 in net results.

Sales for the quarter increased $659,559, or 2.8 per cent, McKinsey said, amounting to $23,811,415, against $23,151,856 a year ago.

"Sales of lines which we decided to liquidate when we adopted a policy to discontinue jobbing," he said, "totaled $1,081,000. The inventory of these lines on March 31 was $146,000 and no loss will be incurred in liquidation.

Effect of Discontinued Lines.

"If sales of discontinued lines are eliminated for the first quarter of 1936 sales would amount to $22,730,415. The lines discontinued accounted for 14 per cent of total sales and 35 per cent of wholesale sales during 1935. Eliminating these items for both years, sales for the first three months of 1936 were 14.2 per cent greater than in the corresponding period of last year."

The Borg-Warner corporation joined the list of companies whose current earnings are the best in six or seven years, reporting net income of $1,575,363, for the first quarter of 1936, the highest since 1929. This is equal to $1.34 a share on common stock and compares with net of $1,333,846, or $1.15 a share, in the corresponding period of 1935.

The balance sheet as of March 31 shows current assets of $23,943,671 and current liabilities of $6,595,969, compared with $23,720,220 and $6,340,899, respectively, on Dec. 31, last.

Spiegel, May, Stern Earns More.

Another Chicago concern—Spiegel, May, Stern Company, Inc.—announced profit for the first quarter was $449,934, equal to $1.52 a share on common stock, against $292,145, or 89 cents a share, in 1935. Profits for the 12 months ended March 31 were the largest for any corresponding period in the concern's history, totaling $2,489,589, or $8.80 per common share.

The March quarter profit of Electric Auto-Lite company, automotive accessory firm, was $852,515, equivalent to 65 cents a share on common, against $693,675, or 52 cents a share, in the same period last year.

Sharp increases were enjoyed by two brewery concerns. The Peter Fox Brewing company more than doubled its net income in the nine months ended March 31, the total standing at $103,627, or $1.03 a share on capital stock, compared with $52,218, or 52 cents a share, in the corresponding period a year earlier.

Berghoff Earnings Rise.

Profit of the Berghoff Brewing corporation in the first three months of 1936 totaled $75,992, equal to 28 cents a capital share, against $11,854, or 4½ cents a share, in the same 1935 quarter.

The Yale & Towne Manufacturing company, lock and hardware manufacturers, reported first quarter profit of $170,903, against net loss of $9,676 for the 1935 quarter.

In the same period the International Cement corporation earned net income of $468,304, equal to 71 cents a capital share, compared with $115,602, or 18 cents a share, a year earlier.

The trend of utility reports was mixed. The Central Illinois Public Service company announced net income of $283,317 for the first quarter, compared with $263,961 in the same period last year, but declines were sustained by the Edison Electric Illuminating Company of Boston and the Hackensack Water company, another eastern concern.

Two Utilities Earn Less.

Boston Edison's income balance after charges for the year ended March 31 was $4,919,393, compared with $5,308,710 for the preceding year. The water utility reported net of $234,857, or 68 cents a common share, for the first quarter of 1936, against $246,333, or 71 cents, a year earlier.

The Lehigh Coal & Navigation company, investment holding company, had net income for the 12 months ended March 31 of $352,011, equivalent to 18 cents a share on the capital stock, against $569,411, or 29 cents a share, in the preceding 12 months.

The Lambert company, pharmaceutical holding concern, reported first quarter profit of $380,885, equal to 51 cents a capital share, against $567,552, or 75 cents a share, in the first quarter of 1936.

California Packing Profit Lower.

A decline also was reported by the California Packing company, food products producers. Net income for the year ended Feb. 29 was $2,542,248, equal to $2.63 a share, against $3,240,704, or $3.36 a share, in the preceding year.

Loew's, Inc., announced net profit for the 28 weeks ended March 12 of $5,033,038, equivalent to $3.04 a share on common stock, compared with $4,345,337, or $2.64 a share, in the same three months of the preceding year.

Chesapeake & Ohio to Buy 11 Millions of Equipment

New York, April 24.—(AP)—The Chesapeake and Ohio railway is in the market for $11,000,000 of new equipment, it was learned today. The road is understood to be inquiring for 5,400 freight cars, divided as follows: 500 gondolas, 3,500 steel hopper coal cars, 1,000 box cars, 150 automobile cars, and 250 mill type gondolas.

Depositors of Bain Banks to Hold Meeting April 29

A massmeeting of depositors of the former chain of Bain banks has been called for April 29 at 8 p. m. in the Gage Park fieldhouse, William F. Stelzer, chairman of the Bain bank depositors' committee, announced yesterday.

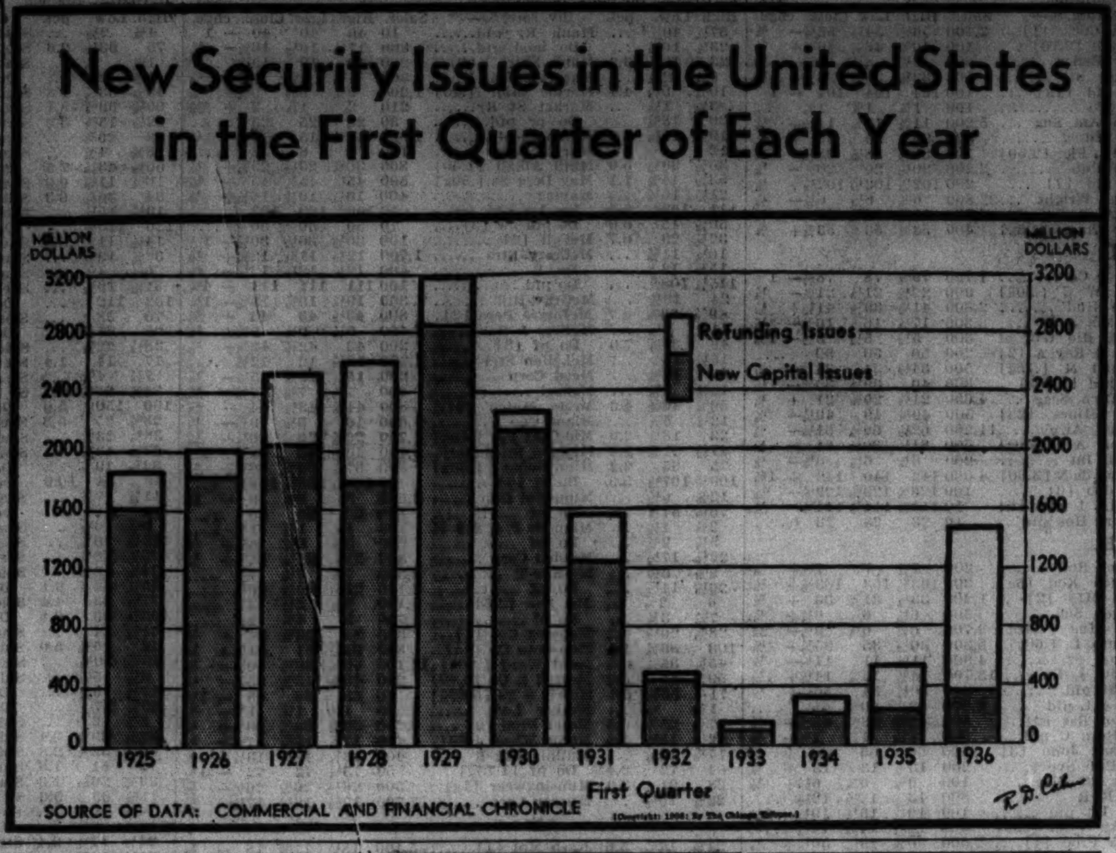

Former U. S. Official Flays Housing Plan

Washington, D. C., April 24.—(AP)—Safeguards for the interests of private enterprise were held necessary for the success of a government subsidized housing program today by Peter Grimm, former assistant to the secretary of the treasury, in testifying before the senate labor committee on the $876,000,000 Wagner housing bill.

"You can't expect private enterprise to undertake low cost housing unless you play fair with it," he said, adding that the present housing program is "too laborious."

Says PWA Can't Meet Obligations.

He asserted that "not one of the five limited dividend corporations of the Public Works administration is able to meet its obligations to the federal government notwithstanding each pays no taxes."

These observations were immediately challenged by Ira S. Robbins, counsel for the New York state housing authority, who stated some of the corporations alluded to were successful and that not all were exempt from taxation.

Grimm, who made a protracted study of housing while in the treasury, expressed approval for the objectives of the Wagner bill but added "I am unhappy at the means to be taken to accomplish these objectives." [The bill would provide for the extension of federal loans and grants to local housing authorities over a four year period.]

Reveal Report to President.

He criticized sections which would allow aid to limited dividend corporations and the erection of demonstration projects. He outlined his views in a report on the whole subject made to President Roosevelt some time ago and made public in abstract form for the first time today.

This recommended a thirty year program with a total government subsidy of $594,468,000. Under it 20,000 dwelling units would be set up by the end of 1937 and the number would be increased at a geometric rate of 50 per cent annually for the next four years.

Features of His Plan.

Features of Grimm's proposal were:

1. "Any slum clearance or rehabilitation projects subsidized by the federal government shall be to replace old housing actually demolished.

2. "Any housing subsidized by the federal government shall conform to minimum standards of adequacy and to maximum rent schedules prescribed by the secretary of the interior.

3. "Tenancy must be strictly limited to families unable to pay an economic rent for unsubsidized housing, new or old, of adequate standards.

4. "All housing projects must be initiated, the site selected and acquired, the building constructed and managed by nonfederal agencies.

"Fifty per cent of the rentals required to support the housing projects shall be obtained from the rentals actually charged the tenants; 25 per cent shall be paid as a subsidy by the federal government, and 25 per cent shall be paid as a subsidy by state governments, local governments, or private citizens, acting jointly or severally."

STOCK EXCHANGE CUTS MARGIN REQUIREMENT ON SMALLER ACCOUNTS

New York, April 24.—(AP)—The stock exchange today adopted changes in its rules for the carrying of customers' margin accounts which had the effect of reducing the amount of margin required on small accounts in a declining market. The new regulation no longer makes it necessary that member firms require of a margin account that it be "self-financing."

The exchange also rescinded its ruling that a minimum margin of 50 per cent of the debit balance be required in accounts having debit balances of $5,000 or less.

One effect of the changed requirements, brokerage quarters said, would be to permit member firms to carry customers' accounts in a declining market until the margin is reduced to 30 per cent of the debit balance, which is the amount of money borrowed by the customer from the broker. This represents a reduction of the minimum margin requirements for small accounts and no change in the minimum for accounts with debit balances of $5,000 and upward.

NO ACTION HERE.

Governors of the Chicago Stock exchange met yesterday, but took no action on reducing margin requirements in line with the plan adopted by the New York Stock exchange.

DIAMOND MATCH HINTS TEST OF SECURITIES ACT

New York, April 24.—[Special.]—Reduction of the number of corporations in the Diamond Match company group from thirteen to six, effective on April 1, was announced today in the annual report. All surviving subsidiaries except one small corporation become direct subsidiaries of the Diamond Match Company of Delaware, eliminating intermediary units.

The report dwells at length on the company's objections to disclosure of data demanded by the stock exchange or the Securities and Exchange commission and includes correspondence indicating that the company successfully defied the stock exchange's efforts to expand the financial statements in 1933.

Constitutional test of the securities exchange act was hinted in referring to the decision of the SEC on Oct. 31 that the company should make public the figures on sales and cost of sales. A hearing on the order was granted the company March 25.

Court Accepts Settlement in Harriman Bank Case

New York, April 24.—[Special.]—Settlement of the claim of the controller of the currency against the National City bank in the matter of the Harriman Bank and Trust company controversy, effected last week between counsel for both sides, was approved today by Federal Judge John C. Knox. Under terms of the settlement the National City is to pay $725,000 at once to Frederick V. Goess, reciver of the closed Harriman bank, and the receiver is directed to pass on this money to depositors in the form of a dividend.

Retail Trade Mounts Again; Industrial Gain Is Factor

New York, April 24.—[Special.]—More favorable shopping weather and rising industrial operations combined to increase retail sales throughout the country this week, Dun and Bradstreet, Inc., reported today.

The gains in comparison with previous week were not definitly calculated by the agency in its weekly review, but in comparison with the corresponding week a year ago the averages for the country were placed at 8 to 15 per cent.

"Instead of bringing the spring buying period to a peak, Easter apparently marked the inauguration of a prolonged season of rising consumer demand," said the review.

"Except on the days when cold weather exerted a restraining influence in some sections, there was a sharp rebound this week in sales of women's coats, suits, dresses, and shoes. Millinery and children's clothing were particularly favored, and men's and boys' suits and topcoats moved well.

"Furniture, rugs, and house cleaning necessities were among the best selling items, but interest in hardware waned. There was a veritable surge in the sale of new automobiles. Little stress has been placed thus far on clearances, attention being centered on the promotion of regular goods.

"Continuing the rise that started during the preceding week, buying in many of the wholesale markets reached the best volume of the year. With preparations based on the likelihood of only a slight shrinkage in retail distribution during the summer months, due to the payment of the veterans' bonus and the widening of industrial operations, merchants have enlarged their budgets for second and third quarter commitments.

"Reorders, however, contributed almost as much as new business to the increase in volume over that of the corresponding 1935 week, indicating the restricted stocks and the stronger consumer demand than was evident when the season opened."

Rail Freight Total Shows Further Gain

Freight trafic in the United States last week increased 20,519 cars, or 3.3 per cent, from the preceding week, a larger than seasonal gain. The movement of 642,657 cars, reported by the Association of American Railroads, was the largest for the particular week since 1931, and the second largest of the year.

Last week's total also represented an increase of 31,516 cars, or 5.2 per cent, over a year ago, and 50,952 cars, or 8.6 per cent, over the like week two years ago.

Third Consecutive Peak.

This marked the third consecutive week in which car loadings established a five year peak for a particular period. Details follow:

	This wk.	—Change from— Last wk.	Yr. ago.
Miscellaneous	279,828	+16,579	+30,291
Less than car lot	161,833	+27	+2,018
Coal	109,800	−2,113	−5,541
Grains	30,177	+833	+751
Live stock	12,072	+1,795	+472
Lumber	31,656	+2,745	+5,389
Ore	9,569	+777	−2,200
Coke	6,827	−124	+396

Three year comparisons follow:

Week ended—	1936.	1935.	1934.
Jan. 4	541,894	497,274	500,813
Jan. 14	615,028	553,518	557,266
Jan. 18	611,408	562,826	561,902
Jan. 25	584,691	555,528	563,100
Feb. 1	621,839	596,961	565,401
Feb. 8	622,097	591,327	575,898
Feb. 15	631,347	581,669	600,268
Feb. 22	586,712	553,165	574,908
Feb. 29	673,123	604,331	605,717
March 7	634,828	587,190	614,120
March 14	616,862	597,431	627,549
March 21	561,808	607,178	610,036
March 28	600,487	616,520	610,190
April 4	613,867	545,456	559,070
April 11	622,138	586,568	579,931
April 18	642,657	611,141	591,698

The total movement from the beginning of the year to April 18 was 9,785,876 cars, compared with 9,248,083 a year ago.

Floods Affect Revenues.

Flood damage to eastern railroads during March caused rail revenues for that month to show a smaller gain than earlier in the year, according to first reports filed.

A compilation made by the Associated Press yesterday showed that the first eleven carriers to report earnings for the month had gross income 10.8 per cent above a year ago, while net operating income advanced 21.9 per cent.

Gross income for the first three months this year for these carriers surpassed that of a year ago by 15.3 per cent, while net operating income for the same period was 23.2 per cent higher.

INLAND STEEL SEEKS TO BUY MILCOR CONCERN

L. E. Block, chairman of the Inland Steel company, yesterday confirmed reports that the company is negotiating for acquisition of the Milcor Steel company of Milwaukee.

The negotiations were seen as another step on the part of Inland Steel toward rounding out its organization. Joseph T. Ryerson & Sons, Inc., of Chicago, the largest independent merchandisers of steel for immediate delivery, last August became part of the Inland organization through a merger and exchange of stock.

The Ryerson company is a supplier of every type of finished steel and allied products. The Milcor company, an independent concern with assets of about $3,000,000, specializes in production and distribution of steel building products.

The Milcor company has two plants, one in Milwaukee and the other in Canton, O. It has been in business since 1902 and has purchased much of its raw steel from Inland.

Chairman Block said the conversations have been under way for some time, but stated that it was still uncertain whether a final agreement would be reached. Consummation of the deal would effect operating economies and possible merging the Milwaukee sales offices of the two concerns.

Estimate Auto Production Highest Since April, 1930

Automobile production in the United States and Canada moved to the highest level since April, 1930, during the current week. Ward's Reports, Inc., yesterday estimated output for the period at 115,340 units, compared with 113,535 a week ago. Cram's Reports, Inc., placed production at 120,519 units, against 119,834 a week earlier and 110,970 in the same 1935 period.

FRENCH, BRITISH GOLD STARTS ON NEW OUTFLOW

Franc and Pound at Export Level.

New York, April 24.—[Special.]—Gold totaling $7,115,000 was engaged in Paris today for shipment here as the French franc on the last full business day before Sunday's important elections continued to sell below the gold point. In addition to the gold engaged in Paris, banks here purchased $840,000 gold in London and $200,000 in India, making a total engagement of $8,155,000 for the day.

The franc today dropped again to 6.58¼ cents, but closed unchanged from the previous day at 6.58⅜. Dealings were more active than they had recently been, but the market was described by bankers as entirely orderly.

Franc Undertone Weak.

The fact that the franc remained unchanged from the preceding day in the face of the substantial gold engagement was actually an indication of weakness. Banks in contracting for gold must purchase franc exchange and their activities in this connection are a source of support. A further sign of weakness was provided by an increase in the forward discounts on gold-bloc currencies. The discount on 90 day franc futures widened to 27¾ points, against 25½ points on Thursday. The discount on guilders went to 60 points, against 55 points the previous day, and the discount on Swiss francs increased to 35 points, compared with 33 points.

The recent fall of the franc below the gold shipping point has been due in part to the weakness of sterling. Although the British stabilization fund has continued to support the franc at slightly under 75 francs to the pound, as the pound weakened in terms of the dollar the franc also dropped. Today, however, the pound closed at $4.93⅝, or a shade higher.

Earlier Movement Checked.

Today's engagements of gold in Paris constituted a resumption of the gold influx that had begun on March 30 when $1,527,000 gold was taken in Paris for shipment here. The movement was checked by the action of the British equalization fund in supporting the franc and by an informal ruling of the Bank of France that it would not release gold for shipment until the franc dropped to about 6.58⅝ cents. Previously banks had calculated that they could ship gold profitably with the franc at 6.59¼ cents.

The London gold price was reduced to $34.78 an ounce, making shipments to the United States profitable.

The price of silver was reduced ⅛ cent here to 45 cents in the fourth successive daily decline. In London the quotation rose 1-16 penny to 20 7-16 pence an ounce, equivalent to 45.42 cents.

NATIONAL BANKS SET NEW RECORD FOR DEPOSITS

Washington, D. C., April 24.—(AP)—A new high record of $24,859,455,000 in national bank deposits, reached on March 4, was announced today by J. F. T. O'Connor, controler of the currency. This total was reported by 5,381 active national institutions.

The figure exceeded by $11,722,000, or .05 per cent, the amount reported on Dec. 21, 1935, and by $512,075,000, or 2.10 per cent, the total of Dec. 31, 1928, the dates of the two previous high records. The current figures were $8,085,340,000, or 48.20 per cent, above the amount reported by 4,902 licensed national banks on June 30, 1933, in the first call after the banking holiday of that year.

The total assets of all national banks were $28,293,019,000 on March 4, an increase of $68,318,000 since the previous call and a gain of $2,333,736,000 in the last year. Loans and discounts totaled $7,430,864,000 on March 4, representing a decrease of $59,040,000 for the previous year.

Investments in government obligations, directly or fully guaranteed, totaled $7,795,979,000, compared with $7,812,112,000 on Dec. 31, 1935, and $7,120,291,000 on March 4, 1935. Other bonds and securities aggregated $3,803,037,000, an increase of $313,656,000 for the year.

SEABOARD OIL STOCK PUT ON $1 ANNUAL BASIS

The Seaboard Oil company yesterday declared a quarterly dividend of 25 cents, placing the stock on a $1 annual basis. Previously the company paid 15 cents quarterly and 10 cents extra.

Lehn & Fink Products company voted a semi-annual dividend of 62½ cents on the capital stock. The previous payment was 50 cents.

United States Plyaing Card company voted the usual extra dividend of 25 cents a share along with the regular quarterly payment on the common.

United Stores declared a dividend of $3 a share on account of accumulations on the $6 cumulative convertible preferred stock, payable June 15. This marks a resumption of payments.

Janata Elected President of Associated Milk Dealers

L. J. Janata of the International Dairy company has been elected president of the Associated Milk Dealers, Inc., it was announced yesterday.

Charges Ickes Overrides Staf on Power Loans

Washington, D. C., April 24.—[Special.]—A new angle to the suits of four power companies to enjoin Harold Ickes, PWA administrator, from allocating funds to construct municipally owned lighting plants developed in the District of Columbia Supreme court today. Evidence was submitted that officials of PWA had advised the town of Hominy, Okla., to withdraw its applications for such funds and to continue using the service furnished by the Oklahoma Utilities company.

Administrator Ickes allocated a loan and grant to the town after his subordinates had advised against such a move, it was testified. Dean Acheson of utility counsel was interrogating Clarence L. Miles of Baltimore, attorney for the Oklahoma utility, when Jerome Frank, PWA counsel, objected.

Grant Approved by Roosevelt.

President Roosevelt had approved of the allocation of funds to municipalities for the construction of power plants, municipally owned, Frank said. Chief Justice Wheat turned to Acheson and said: "Then you are asking me to substitute my judgment for the judgment of the man who is authorized by statute to administer the law."

Acheson asserted the record should show that Ickes made allotments that were not within the law because "they were not economically justified, because they did not serve a useful purpose, and because they did not meet the statutory requirement of social desirability."

A ruling by the court on the question will be made next Wednesday when the hearing resumes.

Advised to Buy Power.

Miles had indentified correspondence showing that Henry D. Hunt, former chairman of the electric power board of review of PWA, had advised Hominy to withdraw its application for a PWA loan and grant, and accept an offer of the utility to reduce its rates or sell its Hominy plant to the city.

The price of the Hominy plant of the Oklahoma Utilities company had been set at $55,000 and the consumers were to pay for current at the rate of 17½ cents per kilowatt hour. This rate would prevail for three years, until the purchase price had been paid.

START HEARINGS ON LONG-SHORT HAUL BILL MAY 6

Washington, D. C., April 24.—(AP)—Chairman Wheeler [Dem., Mont.] of the senate interstate commerce committee announced today hearings would begin May 6 on the Pettengill bill to permit railroads to charge less for a long haul than for a shorter one over the same route in the same direction.

Wheeler is opposed to the bill already passed by the house on the ground it would discriminate against northwest points. He has predicted it would not pass this session.

Opposition to a proposal by class 1 railroads for indefinite extension of emergency freight surcharges was continued at an interstate commerce commission hearing today as George A. Lamb, statistician for the national bituminous coal commission, presented data to support his contention that the charges should be allowed to expire July 1.

RIGHT TO WAIVE PART OF POLICY VALUES UPHELD

Springfield, Ill., April 24.—(AP)—The right of life insurance policyholders to waive a part of their policy values was upheld by the Illinois Supreme court today in one of 32 opinions handed down.

The Illinois Bankers Insurance company of Jacksonville was awarded a writ of mandamus directing Ernest Palmer, head of the state insurance department, to consider policy waivers in determining the company's financial status.

Palmer had contended the company obtained waivers totaling $968,730 on more than 5,000 policies in an effort to obscure its financial standing. The court held that waivers are not prohibited by law.

The court recessed until May 11, when the April term will be resumed for conference work.

SENATE PASSES BILL EXTENDING UNLISTED TRADING PRIVILEGE

Washington, D. C., April 24.—(AP)—The senate today passed and sent to the house the administration bill extending indefinitly the privilege of trading in unlisted stocks on national securities exchanges—under federal regulation. Under the securities and exchange act, this privilege would have expired June 1.

Subject to approval of the securities commission, unlisted trading privileges would be extended to the following: Any securities which had been admitted on registered exchanges prior to March 1, 1934; any securities listed and registered on a national exchange, but not listed on others; any security on which there is available from a registration statement and other reports information equivalent to that required for listed stocks.

The bill also would extend regulation to over the counter markets as a supplement to control of the exchanges. Registration of over the counter brokers and dealers would be required, as well as the filing of full and continuing information concerning securities held and traded in such manner.

STOCKS STIFFEN WHEN FLOOD OF SELLING WANES

Trading Quiet After Early Outbreak.

[Chicago Tribune Press Service.]

New York, April 24.—Except for a carry-over of the selling movement into the initial hour of trading today, the stock market displayed a steady tone and finished no worse than irregularly lower. Although no rally of any proportion developed, a few stocks hardened.

After considerable selling in the first hour to take care of impaired margin accounts and jittery bull traders, the atmosphere cleared up and the market quieted down. Under the press of business at the opening the tape dropped several minutes behind operations on the floor, although total transactions for the session amounted to only approximately 1,712,000 shares.

No Last Hour Selling Wave.

Stocks managed to pull through the feared last hour without a repetition of the heavy wave of selling that has rolled over the market in the last few sessions. More encouragement was taken from that development than from any outside influence. All in all, the financial community seemed to welcome the easing of pressure on the list.

On the business side the week-end news was interpreted as favorable. Bullish enthusiasm, however, was dampened by continued uncertainty over the French political situation, reports of an increase in minimum margin requirements, and the failure of the list to inspire fresh public demand.

Chrysler was one of the most encouraging performers in the list. Aided by an excellent March quarter earning statement and an increased dividend, the motor issue fell back a point in early dealings and then took a prominent place in the recovery to move up 2 points for the session. General Motors advanced a fraction on fairly large demand.

Steel Issues Are Dull.

Most of the steel shares opened lower and lacked vigor throughout the session. Bethlehem was off a major fraction at the close and United States Steel lost more than a point. Acme, Crucible, Inland, and Otis hit new lows for the movement.

Carrier issues failed to make much response to the better than anticipated loading figures. Atchison moved up a point and the high priced Union Pacific showed a substantial gain, but the rest of the group lacked steam.

The worst losses were sustained in the foreign sugar group, where declines of 1 and 2 points were recorded. Central Aguirre, South Porto Rican, and Fajardo were among the issues affected. American Sugar and Holly advanced fractionally.

J. I. Case and Deere sold lower in the farm implement section, but International Harvester managed to pick up a gain of more than a point. Equipment shares were irregularly lower.

American Can, Union Carbide, United States Smelting, du Pont, and Standard Oil of Indiana registered gains of a point or more. Utilities moved in a narrow range.

OWENS-ILLINOIS GLASS TO OFFER 'RIGHTS' JUNE 5

Toledo, O., April 24.—[Special.]—Stockholders of the Owens-Illinois Glass company of record June 5 will be given rights to subscribe to $6,4[illegible]300,000 of additional stock in the ratio of one new share for each twenty shares held. This announcement was made today by William E. Levis, president, in a letter to stockholders. Subscription warants will expire July 24.

Levis said issuance of additional stock would not result in any change in the company's ordinary dividend policy or its current cash position. An additional warehouse will be built at Pittsburgh, the Baltimore plant will be expanded, and additional units will be installed in Streator, Ill., and Gas City, Ind. A million dollar expansion at the Libbey Glass plant in Toledo also is planned.

Owens-Illinois Glass yesterday announced consolidated net earnings of $7,923,153 for the twelve months ended March 31, 1936, equal to $6.25 a share, compared with $6,427,075, or $5.36 a share in the preceding twelve months.

JACOB KULP & CO. FILE PETITION IN BANKRUPTCY

Jacob Kulp & Co., Inc., investment brokers, 100 West Monroe street, yesterday filed a voluntary petition in bankruptcy in the United States District court through Attorney Leo B. Lowenthal. The company listed liabilities of $739,838 and assets of $300,472.

The company, which specialized in the financing of postoffice buildings throughout the country, was among a group of concerns investigated in 1930 by a United States senate committee in connection with postoffice leases.

Lowenthal said nearly half the company's liabilities are secured by real estate and other collateral. Most of the buildings financed by the company for leasing for postoffice quarters are undergoing reorganization under section 77B of the amended bankruptcy act before Federal Judge William H. Holly.

CHEMISTRY PATH TO BIG PROGRESS, SAYS SARGENT

Assails Government's Scarcity Theory.

Urbana, Ill., April 24.—[Special.]—If the United States can be kept politically sane the chemical revolution which is now occurring will so improve economic conditions that democracy will be safe in this country for many years, Fred W. Sargent, president of the Chicago and North Western railway, said here today.

FRED W. SARGENT. [Matzene Photo.]

Speaking before the fourth annual Mineral Industries conference at the University of Illinois, attended by several hundred geologists and engineers, Sargent said that hopes for the future lie in improved economic conditions through new forms of wealth that will arise through intensive research which is creating new industries and enormous demand for changes and improvement in old industries.

Assails Scarcity Theory.

He assailed the New Deal theory of scarcity, and declared the chemical industry has proved such philosophy falacious.

"To think of giving all the people more of everything by destroying a part of anything that most people want and need and would use if available is an entirely new form of political economy," he asserted. "It has never been heretofore heard by the generation to which I belong. It is something new and maybe some of us are too deeply steeped in the thought that if we want more wealth, more wealth must first be produced.

"We do not understand the value of the new economy which says that the road to prosperity is not through abundance, but through scarcity and high prices, which, as I understand it, means we must make it hard for people to get the things they want, rather than easy."

Predicts Great Progress.

Sargent predicted that the chemical industry, while comparatively new as it is known today, it is destined to do more for human progress in the second quarter of the present century than did electrical and mechanical advances in the first quarter.

"The science changed so rapidly because of research and discovery that frequently plants become obsolete before they are worn out. But business and industry have had the courage to go forward as rapidly as changes were required to meet new and exacting conditions.

"Many of these changes have been paid for out of surplus, which the government now proposes to destroy.

WHAT STOCKS DID

TRIBUNE AVERAGES.

	High.	Low.	Close.	Net chge.
25 railways	35.52	34.63	35.10—	.08
25 industrials	203.15	199.61	202.07+	1.07
50 stocks	119.33	117.12	118.63+	.50

	High.	Low.	Close.
50 stocks one year ago	88.98	87.34	88.08
50 stocks two years ago	92.02	91.26	91.54

DOW JONES AVERAGES.

	High.	Low.	Close.	Net chge.
Industrials	152.51	149.63	151.54+	.16
Rails	45.06	44.01	44.68—	.11
Utilities	30.94	30.28	30.59—	.10

ASSOCIATED PRESS AVERAGES.

	30 indust.	15 rails.	15 utils.	60 stks.
Net change	+.3	....	—.1	+.1
Friday	80.9	33.8	46.5	60.5
Previous day	80.6	33.8	46.6	60.4
Month ago	82.2	35.7	47.7	61.9
Year ago	55.9	22.2	27.0	40.2
1936 high	85.8	39.7	50.8	64.8
1936 low	73.4	30.2	45.0	55.7
1935 high	76.3	31.2	44.7	56.1
1935 low	49.5	18.5	21.6	34.8
1932 low	17.5	8.7	23.9	16.9
1929 high	146.9	153.9	184.3	157.7
1927 low	51.6	95.3	61.8	61.8

ISSUES TRADED.

	Fri.	Thurs.
Advances	277	81
Declines	393	717
Unchanged	190	123
Total issues	860	921
New 1936 highs	8	9
New 1936 lows	101	125

CORPORATION EARNINGS

Net earnings reported yesterday:

	1936.	1935.
12 MONTHS ENDED FEB. 29.		
California Packing	$2,542,248	$3,240,704
Birmingham Electric	280,713	253,165
Sup Wat, Light, Pwr.	129,013	143,433
12 MONTHS ENDED MARCH 31.		
Car Power & Light	1,649,237	1,489,537
Cent Ariz Lt & Pow.	603,154	304,037
Edison El Ill.	4,919,393	5,308,710
Fld Power and Light	904,548	734,944
Kan C Pwr & Light	3,734,148	3,330,197
Kings Co. Light	358,377	440,331
Lehigh Coal & N.	352,001	569,411
Long I Light	2,391,442	2,338,266
Mont Power	2,666,173	1,630,657
Pacific P & Light	635,268	417,661
Penn Salt	1,168,662	729,586
Spiegel M Stern	2,489,588	....
Tex Gulf Sulph	8,076,166	....
Twin City R T	535,135	241,037
Un Carb & Carb	29,463,012	....
NINE MONTHS ENDED MARCH 31.		
Inter R Trans	2,931,431	2,976,935
QUARTER ENDED MARCH 31.		
Berghoff Brew	75,993	11,854
Borg Warner	1,575,363	1383,846
Cent Ill Pub Service	283,317	263,961
Chrysler Corp	11,453,430	9,163,182
Du Pont de N	14,713,782	11,097,142
El Auto Lite	852,515	693,675
Hackensack Wat	234,857	246,333
International Cement	468,304	115,602
Kings Co Light	94,354	118,170
Lambert Co	380,885	567,552
Long I Light	365,542	508,967
Marshall Field & Co.	*94,532	*442,734
Rapid Electrotype	†58,849	†62,442
S W Gas & El	306,022	233,036
Spiegel May Stern	440,934	292,145
Sutherland Paper	152,157	133,826
Tex Gulf Sulph	2,140,018	1,540,869
Van Raalte	223,350	170,473
Yale & Towne	170,903	*9,676
MARCH.		
Inter R Transit	716,106	637,348

*Net loss. †Before taxes.

RAW SILK.

NEW YORK, April 24.—(AP)—SILK—Raw futures closed steady, ½c lower to ½ cent higher. Sales, 1,310 bales. May, $1.55 per lb; July, $1.48; October, $1.47. Open market quotations [sixty day basis]: Shanghai steam filature 78 per cent scriplane 20-22s $1.65; Canton double extra A 14-16s $1.22½; Japanese special cracks double extra 81 per cent scriplans 13-15s, $1.64.

NEW YORK STOCK TRANSACTIONS

Friday, April 24, 1936.
Shares sold today........1,712,710
Year ago........1,521,720

Friday, April 24, 1936.
Total sales 1936 to date......212,644,603
Total sales 1935 to date......69,742,199

[The figure in brackets after name of stock is annual dividend rate.]

—1936— High.	Low.	Div. yld. pct.	Description, div. rate, $s—	Sales.	High.	Low.	Close.	Net chge.
			A					
74¾	63½	3.9	Acme Stl [2.50a]	100	63¾	63½	63½—	¼
13¾	10⅞	0.9	Adams Exp [.10g]	3,200	11½	11⅛	11⅛—	¼
28	22¼	2.5	Addressog [.60]	300	25½	24¼	24¼—	⅜
21½	1½	...	Advance Rume	200	2⅛	2⅝	2⅝—	⅛
61⅞	58½	...	Air Reduc new	2,400	60	58½	59 —	⅞
6⅛	2	...	Air-Way El Ap	500	4⅛	4⅛	4⅛	
17⅞	13⅜	4.3	Alaska Jun [.60a]	1,100	14	13⅝	13⅞+	⅛
4⅝	2⅝	...	Alleghany	6,000	2⅞	2⅝	2⅞+	⅛
30⅝	12⅝	...	Do pfd $30 ww	1,200	19⅞	18⅛	18⅜—	1¼
45⅝	27½	...	Do pr pfd	200	30	30	30 +	⅛
39⅛	30⅛	3.1	Alleg Steel [1]	1,000	32¾	31⅝	32⅛+	1
208	157	3.2	Al Chem & Dye [6]	800	188	185½	187	
[illegible]								
117	109	5.1	Reynolds Met [1]	30	95	95	95 —	5
55¼	27	2.0	Do pfd [5.50]	400	26½	26	26	
58⅝	51	5.9	Reynolds Sp [1]	100	109	109	109	....
35	19½	...	Rey Tob B [3]	800	49	48⅛	49	....
38½	32	2.0	Ritter Dent	1,500	51½	51	51½+	¼
10⅜	5⅜	...	Roan An Cop [.76e]	200	29	28	28 —	⅜
			Rutland pfd	200	37⅞	37⅝	37⅝—	2
				100	5⅜	5⅜	5⅜—	½
			S					
35½	30	6.5	Safeway Strs [2]					
114½	111	6.3	Do 7% pfd [7]	100	31	31	31	....
29⅝	23¼	1.5	St Jos Lead [.40]	40	112	111½	112	....
3⅝	1½	...	St L-San F	2,400	26	24	26 +	1½
6⅝	2⅝	...	Do pfd	100	2⅛	2⅛	2⅛—	⅛
16⅝	12½	...	Savage Arms	700	3⅜	3⅜	3⅜+	⅛
52	41	...	Schenley Distill	300	13	12½	13	....
101⅝	97½	5.5	Do pfd [5.50]	1,600	42⅛	41	42 +	¼
				400	100⅝	100	100⅝	....
[illegible]								
			Wrigley Jr [8a]	100	74½	74½	74½—	1¼
			Y					
45	34½	1.8	Yale & Towne [.60]	600	35	34½	34½—	½
20⅝	8⅜	...	Yell Trk & C	15,000	18	17⅛	17⅝—	⅛
121½	83½	...	Do 7% pfd	140	119	118	118 —	½
55	44⅝	6.3	Young S & W [3]	400	48½	48⅜	48½+	⅛
61½	41⅝	...	Youngst Sh & T	6,700	54	52⅝	53⅜—	⅜
			Z					
19⅝	11⅛	...	Zenith Radio	900	17¼	16¾	16⅞+	⅛
9⅝	6⅝	...	Zonite Prod	2,200	7	6⅝	6⅝—	¼

*Ex dividend. †First sale since ex dividend date or dates. xr—Ex rights. a—Also extra or extras. b—Including extras. e—Paid last year. f—Payable in stock. g—Declared or paid so far this year. h—Cash or stock. k—Accumulated dividend paid this year.

Sales to 11 a. m., 610,000; 12 m., 900,000; 1 p. m., 1,150,000; 2 p. m., 1,360,000. Total sales, 1,712,710 shares.

COTTON TRADE RESTRICTED; FINAL PRICES IRREGULAR

Trade in cotton futures was restricted with Chicago closing 2 points higher to 5 points lower, while other markets were 1 to 4 points lower. [A point is equal to 1-100 cent.] Dry weather continues in the western section of the belt, but attracted little attention.

Speculative interest was light, with the government selling the May on the minor upturns. The latter is selling at the highest level since last December.

Spot cotton closed 5 to 10 points lower, with New Orleans 11.65 cents; Galveston and Houston, 11.60 cents, and New York at 11.80 cents per pound. Prices follow:

CHICAGO MARKET.

	High.	Low.	Close.	Prev. close.	Last year.
May	11.64	11.61	11.63	11.61	11.87
July	11.36	11.32	11.32	11.34	11.98
October	10.53	10.46	10.46	10.51	11.58
December	10.52	10.47	10.47	10.51	11.65
January	10.53	10.48	10.48	10.53	11.64

NEW ORLEANS MARKET.

	High.	Low.	Close.	Prev. close.	Last year.
May	11.53	11.47	11.48	11.50	11.80
July	11.24	11.20	11.20	11.22	11.85
October	10.42	10.35	10.35	10.39	11.45
December	10.41	10.36	10.36	10.39	11.51
January	10.43	10.36	10.36	10.40	11.55

NEW YORK MARKET.

	High.	Low.	Close.	Prev. close.	Last year.
May	11.60	11.55	11.55	11.58	11.85
July	11.31	11.25	11.25	11.27	11.89
October	10.47	10.41	10.41	10.42	11.40
December	10.47	10.40	10.40	10.41	11.56
January	10.50	10.43	10.43	10.45	11.59
March	10.55	10.49	10.49	10.51	11.67

GASOLINE AND OILS.

GASOLINE—Tax included, service stations: Red Crown, 17c per gal; ethyl, 19c; Stanolind, 15½c. FUEL OIL—Stanolex No. 1, tank wagon, 1 to 99 gals, 8⅝c; 100 to 149 gals, 7⅝c; 150 gals and over, 7¼c; No. 3, 1 to 149 gals, 7½c; 150 gals and over, 6½c. KEROSENE—Tank wagon, 10.1c per gal. LINSEED OIL—Raw, 81c per gal; boiled, 84c. TURPENTINE—52c per gal in drums. DENATURED ALCOHOL—47c per gal. WHITE LEAD—100 lbs, $11.00.

DIVIDENDS DECLARED

Stock, rate, period—	Payable.	Stock of record.
Bunker Hill & Sull, 50c q.	June 1	May 15
Do 25c ex.	June 1	May 15
Chrysler Corp, $1.50	June 30	June 1
Crown Drug, 10c init.	June 10	June 1
Curtiss Pub pfd, 25c q.	June 1	May 14
Dunlop Rubber, 8%	....	....
Freeport Tex, 25c q.	June 1	May 14
Green T & D 6% pfd, $1	May 15	May 1
Lehigh Coal, 15c s.	May 29	April 30
Lehn & Fink, 62½c s.	June 1	May 15
Loblaw Groc A, 25c q.	June 1	May 12
Do B 25c q.	June 1	May 12
N W Pub Svc 7% pfd, $1.75 q.	June 1	May 21
Do 6% pfd, $1.50 q.	June 1	May 21
Pet Corp of Am, 25c	May 20	May 7
Rapid Elec, 60c q.	June 15	June 1
Do 60c q.	Sept. 15	Sept. 1
Do 60c q.	Dec. 15	Dec. 1
Seaboard Oil, 25c q.	June 5	June 1
Sterling Prod, 95c q.	June 1	May 15
Truns Pork Strs, 25c	May 11	May 4
Tob Sec T, 5%	†	....
Un Gas of Can, 10c q.	June 15	May 20
United Stores pfd, *$3	June 15	May 27
U S Play Card, 25c q.	July 1	June 20
Do 25c ex.	July 1	June 20

*On accumulations. †For year ending October, 1936.

STOCKHOLDERS GET A LIGHT ON WARD SURPLUS

CashReservesOnceSaved Mail Order Company.

[Continued from first page.]

we continue to do so. That indicates success and we're going ahead."

Earnings of Montgomery Ward & Co. during the first quarter of 1936 were at least as good as a year ago and sales volume was slightly higher despite floods and cold weather, Avery reported.

Then he answered stockholders who complained about the size of the recent 20 cent dividend in view of the government's attempt to tax surpluses.

"What about the company's attitude toward the tax on corporate surpluses?" asked white-haired W. A. Bickford of Deerfield, Ill., holder of 100 shares.

"I'm loath to take up time on the subject," said Avery. "A radio commentator last night said it would take 27 fifteen minute broadcasts to discuss the subject adequately."

Discuss Dividend Policy.

Silas H. Strawn, former president of the American Bar association, sitting in the front row, volunteered that no one present was capable of discussing the subject. Bickford, becoming a little impatient, asked Avery, a bit sarcastically, if he had finished his reply.

"The stockholders," Bickford said, "would appreciate after these lean years a dividend as large as possible. They feel they have a right to 50 per cent of earnings, unless the outlook is pessimistic."

Avery explained that one of the difficulties the company faces is financing, and the resources must be used for expansion now. The company's reserves were hard hit, he pointed out, by the tremendous undertaking of establishing 1,500 retail stores several years ago. Avery said 74 per cent of the stores were in the "red" when he first came to the company.

Says Resources Saved Company.

"Because of large funds the company was able to save itself from disaster," Avery continued. "Without these resources in time of depression the stockholders would have suffered considerably.

"Sales have increased 76 per cent over 1932. Recovery has not only used the working capital that we had, but also our facilities. Our mail order business is expanding and the trend will continue upward. We have favorable conditions at the present time. As long as commodities are steadily rising the mail order price becomes increasingly attractive."

No longer addressing Bickford, but including all of his audience, he said that the company is on the verge of needing more capital but not at the moment. The mail order business suffers unusually in bad times because of unalterable catalog prices, and it is unwise for this particular business to go into debt, Avery explained.

Opposes Issuing Securities.

It is not desirable to issue bonds nor short term obligations, and there is already plenty of stock outstanding, Avery said, pointing out that the answer lies in using present resources for expansion. It is best to bring the present stock back to a level where it will benefit shareholders who suffered losses during the depression, he continued.

This discourse satisfied some of those present, but not one.

"The stockholder's position is like that of a baby which cries for milk and they give him a milk ticket," this stockholder declared.

Mrs. Anna C. Agger, 4733 Dickens avenue, then took the floor and pointed out the hardships that stockholders over 65 are facing, many of them in the audience. She stressed the need of these people for an income in their old age and said stock was bought for such purposes. This becomes even more important when the government proposes to tax corporation earnings, she said.

Ask "Fair Wage" on Stock.

A new voice suggested to Avery that as labor is entitled to fair wages, so are stockholders.

"None of us disagrees on the subject," said Avery. "Our stock is rising, we've expanded, and paid off all the legal accumulations on the preferred. The miserable little 20 cents on the common is perhaps merely a token."

"I, too, am laboring under the weight of many years," said another stockholder. "When one gets to around his late seventies he begins to wonder whether he's to live long enough to get any return on his investment."

To this Avery replied that the stockholders had no choice but to let the management use resources in building up the business.

"Otherwise you wouldn't be here today as stockholders," he said.

During the course of the haranguing Avery revealed that when the organization was disrupted during the early days of the depression Sears, Roebuck & Co. offered a merger on the terms of one share of Sears stock for three shares of Ward, and later this was changed to one share of Sears for 2½ shares of Ward. Based on the book value of the companies, Sears should have offered one share of Sears for 1.7 shares of Ward, said Avery.

All directors and officers were reelected and George W. Vaught, treasurer, was elected to the board, succeeding Walter Hoving, who resigned recently.

MOP Plan Hearings Adjourned Until June 23

Washington, D. C., April 24.—(AP)—The interstate commerce commission adjourned late today until June 23 its hearings in the Missouri Pacific railroad reorganization case. Adjournment was taken after witnesses for a bondholders' committee had detailed provisions of a reorganization plan for the MOP system.

DISASTER LURKS IN U. S. SPENDING, WELLS ASSERTS

Explains University's Investment Problem.

Excessive government spending must stop and the federal budget must be balanced if national bankruptcy or disastrous inflation is to be avoided, Harry L. Wells, business manager of Northwestern university, declared yesterday.

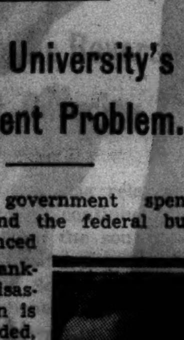

HARRY L. WELLS. [Moffett Photo.]

Wells spoke before the Northwestern University Alumni club at its monthly luncheon in the Bismarck hotel, explaining investment difficulties confronting the university.

"Endowed institutions are highly nervous over the trend away from private initiative in national life," he said, "for they depend on business and dividends for their success. Concentration of anything—education, business, or political power—can be carried only so far. Beyond that point democracy in the American sense must fail."

Inflation Big Problem.

Inflation, Wells said, is one of the greatest problems faced today by institutions whose income is derived chiefly from earnings of trust funds.

"When we survey the national outlook and find that the consumer goods industry, which bears most of the tax burden, is the only field that has pulled out of the depression; that little progress has been made in durable goods; that 13 million persons are unemployed, most of whom must be absorbed by heavy goods lines, and that taxes are steadily mounting, nervousness is only natural," he said.

"Liquidation is the only solution. The government must liquidate, by balancing its budget and halting spending, or liquidation through bankruptcy or currency manipulation, at the expense of life insurance companies and endowed institutions, is inevitable."

Difficult to Hedge.

Wells explained that trustees of endowment funds find it particularly difficult to hedge against inflation because a large part of the bequests they receive specify that principal must remain untouched and only income used. For this reason investment in stocks, real estate, or other equities offers no solution because funds derived from appreciation in principal must be returned to the principal account.

"At Northwestern the heaviest burden has fallen on students, whose expenses have mounted, and on employés, whose salaries have been cut," he asserted. "In 1930 payments by students accounted for 60.42 per cent of the university's income; miscellaneous [mostly from students] totaled 12.75 per cent; investment income aggregated 20.50 per cent, and gifts amounted to 6.33 per cent.

Figures for 1936.

"In 1936 income from students fell to 59.93 per cent, miscellaneous rose to 18.10 per cent, investment income fell to 18.46 per cent, and gifts dropped to 3.51 per cent. Approximately 60 per cent of income is expended for salaries.

"While Northwestern's budget will be in balance in a few weeks, the recent bequest of $7,000,000 from Roger Deering, who died in February, comes at a highly opportune time, for its expenditure is unrestricted in either principal or interest."

LABOR BOARD TO IGNORE A. F. OF L. FACTIONAL ROW

Washington, D. C., April 24.—(AP)—The labor relations board notified the American Federation of Labor today that it would take no part in the federation's factional row between craft and industrial unions. The notice came in a decision involving the Axton-Fisher and Brown and Williamson Tobacco companies of Louisville, Ky., both employing only union members.

The Machinists union, a leader in the group seeking to retain unionization by craft rather than by industry, had asked the board to make the two companies write an agreement with the machinists to cover those employés who fixed machines. The companies already had agreements with the tobacco workers covering the wages and hours of all employés.

The dispute, the board said, "resembles the hundreds of others jurisdictional questions handled by the federation and is clearly of a type which it has power to decide. Under such circumstances the board is of the opinion that it should not intervene."

United States, Guatemala Sign Trade Agreement

Washington, D. C., April 24.—(AP)—The state department announced today the signing of a reciprocal trade agreement between the United States and Guatemala at Guatemala City.

The pact, the twelfth arranged under the administration's reciprocal trade program, will become effective 30 days after it is formally proclaimed by the presidents of the two countries. Details of the agreement will be made public later.

Chicago Bank Stocks Show Little Change in Price

Only a few changes occurred in Chicago bank stock prices yesterday. First National was bid 3 points higher at 276, while sellers boosted their price 2 points to 280. Continental Illinois dipped ½ point to 151 bid, 153 asked, and Central Republic eased the same amount to 20 bid, 21 asked.

NEW YORK CURB TRANSACTIONS

Friday, April 24, 1936.

Shares sold today	332,060	Total sales 1936 to date	52,951,000
Year ago	226,830	Total sales 1935 to date	[illegible]

Sales.	High.	Low.	Close.	Net chge.
[illegible]	[illegible]	[illegible]	[illegible]	[illegible]

DOMESTIC BONDS.

Sales.	High.	Low.	Close.	Net chge.
[illegible]	[illegible]	[illegible]	[illegible]	[illegible]

FOREIGN.

Sales.	High.	Low.	Close.	Net chge.
[illegible]	[illegible]	[illegible]	[illegible]	[illegible]

xd—Ex dividend. xw—First sale since ex dividend date or dates. ww—With warrants. xw—Without warrants.

BANK STOCKS

CHICAGO.

	Yesterday Bid.	Yesterday Asked.	Thursday Bid.	Thursday Asked.
[illegible]	[illegible]	[illegible]	[illegible]	[illegible]

NEW YORK.

	Bid.	Ask.		Bid.	Ask.
[illegible]	[illegible]	[illegible]	[illegible]	[illegible]	[illegible]

COMMODITY PRICES

NEW YORK, April 24.—The Associated Press weighted wholesale price index of 35 commodities today [illegible] 74.33. [illegible]

[illegible]	[illegible]	[illegible]	[illegible]	[illegible]	[illegible]

RFC LOSES NOTE SUIT AGAINST 10 BANK DIRECTORS

Directed Verdict Given; Appeal Indicated.

A directed verdict freeing ten former directors of the Madison Square State bank from liability under a $245,582 note signed in 1930 in favor of the National Bank of Republic was given yesterday in the court of Judge John T. Cummings, Kewanee, Ill., sitting in the Circuit court here.

The Reconstruction Finance corporation, the present holder of the note, was seeking to obtain a judgment against the former bank directors.

In directing the jury to free the defendants of liability under the note Judge Cummings upheld the contention of the defense attorneys, who maintained that the whole transaction constituted a violation of the state banking act prohibiting branch banking and was therefore void. Attorneys for the RFC announced that they would appeal the decision.

Bolstered Bank's Cash.

The note was executed Aug. 12, 1930, in an effort to bolster the Madison bank's cash position, which was being weakened by runs. The effect of the transaction, the defense maintained, was to transfer control of the bank to the National Republic Bank corporation, an affiliate of the National Republic bank, in violation of the bank laws.

The note came into the possession of the RFC as part of the collateral pledged by the Central Republic bank, successor to National Republic, as part of the security for the $90,000,000 loan obtained in 1932.

Jay Fred Reeve was counsel for the defendants. Attorneys Frank Michels, James I. Shields, and Rex Bullinger represented the government agency.

List of Defendants.

The ten defendants were Peter L. Evans, an attorney; Fred W. Georgs, a mortgage dealer; Harold C. Strotz, former head of the Chicago Stadium; John A. O'Keefe, a coal dealer; Robert A. Schiewe, former president of the bank; Nelson K. Reese, a flour merchant; John T. Cunningham, former head of the Cunningham Ice Cream company; Henry A. Sellen of Berwyn; Henry D. Cheney, an attorney, and Byron T. Thorpe, also an attorney, who in 1930 was president of the Berwyn Trust and Savings bank, the Cicero Trust and Savings bank, and the Twelfth Street State bank.

A similar case against former directors of the Home Bank and Trust company ended in a jury verdict for the defendants last December.

WHEAT SUPPLY ESTIMATED AT 201 MILLION BUSHELS

Available supplies of wheat in the United States, including stocks in mills, elevators and warehouses, farm reserves, and the commercial visible supply, on April 1 aggregated 201,000,000 bushels, based on estimates by the department of agriculture. This is 12,000,000 bushels less than a year ago. The 1931-'35 average was 316,000,000 bushels.

Interior mills and elevators hold 52,158,000 bushels, or 16,000,000 bushels under the total on April 1, 1935. Stocks were below average in all of the important wheat producing areas.

Supplies of wheat in various positions on April 1 compared as follows:

	April 1, '36.	April 1, '35.	Average 1931-'35.
Mills and elevators	52,000,000	68,000,000	79,000,000
Farm reserves	97,000,000	93,000,000	127,000,000
Commercial visible	52,000,000	52,000,000	110,000,000
Total	201,000,000	213,000,000	316,000,000

MARSHALL FIELD GIVES ORDER FOR ELECTRIC STAIRS

Marshall Field & Co. have awarded to the Westinghouse Electric Elevator company a contract for the construction of eighteen electric stairways, which will cost more than $500,000, Frank C. Reed, vice president and general manager of the elevator company, announced yesterday.

The stairways will be installed in the north end of the Wabash avenue side of the store. They will provide transportation between the basement and the ninth floor. The stairways will be in architectural harmony with those installed in the State street side of the building. Work on the improvement is to be started immediately and completion is scheduled for early fall.

National Dairy Products Bonds Fully Subscribed

New York, April 24.—[Special.]—Goldman, Sachs & Co. today advised members of the underwriting group that the $62,545,500 of 3¾ per cent debentures of National Dairy Products corporation which were offered to stockholders by the corporation and concurrently offered by the underwriters to holders of the outstanding 5¼ per cent debentures, were fully subscribed. Therefore, they said, there will be no bonds available for public offering.

Dr. Palyi Will Discuss Conditions in Europe

Dr. Melchior Palyi, former economist of the Deutsches bank, Berlin, and guest professor at the University of Chicago, will discuss current conditions in Europe at a dinner meeting of the foreign trade division, Chicago Association of Credit Men, in the Hotel La Salle Tuesday night.

COTTONSEED OIL.

NEW YORK, April 24.—(AP)—COTTONSEED OIL—Bleachable was steady today, closing 3 to 8 points higher on increased covering and local buying. Sales were 49 contracts. Bleachable spot, nominal; May closed 9.31c per lb; July, 9.40c; September, 9.38c; October, 9.17c.

OFFICIAL WEATHER FORECAST

The official forecast for today and tomorrow and yesterday's table of records follow:

Wisconsin—Occasional rain, except possibly some snow in extreme north, slightly warmer in east and north Saturday; Sunday unsettled, possibly local showers in south portion.

Indiana—Possibly showers in north, fair to cloudy in south, rising temperature Saturday; Sunday probably local showers.

Ohio—Partly cloudy and warmer Saturday followed by local showers Saturday night or Sunday forenoon.

Lower Michigan—Showers Saturday or Saturday night and probably on Sunday; slightly warmer Saturday.

Upper Michigan—Rain probable Saturday and Sunday; slightly warmer Saturday in south portion.

Missouri—Generally fair Saturday, except possibly local showers in extreme north, warmer in extreme east and extreme south portions; somewhat unsettled Sunday, with cooler in northeast portion.

Iowa—Mostly cloudy, showers in central and east portions, cooler in west Saturday; Sunday unsettled, cooler in extreme east.

Minnesota—Mostly cloudy, rain or snow in north, probably rain in southeast portion Saturday; Sunday partly cloudy to cloudy; continued cool for the most part.

North Dakota—Mostly cloudy, possibly local rain or snow in extreme east Saturday, not quite so cold in northeast in afternoon; Sunday partly cloudy and slightly warmer.

South Dakota—Partly cloudy to cloudy Saturday and Sunday; cooler Saturday in extreme southeast.

Nebraska—Mostly cloudy Saturday and Sunday; cooler Saturday in east and south central portions.

Kansas—Generally fair Saturday, except some cloudiness, cooler in north portion; somewhat unsettled Sunday, with possibly some local showers.

Place of observation. State of weather. April 24, 1936, 8 a. m. Eastern standard time.	Direction of wind.	Temp. 8 p. m.	Highest today.	Lowest last night.	Precipitation 24 hours.
East central states—					
[illegible]	[illegible]	[illegible]	[illegible]	[illegible]	[illegible]
Alpena, clear	S.E.	34	38	28	...
Cairo, clear	N.E.	66	68	48	...
Chicago, cloudy	E.	45	50	40	.11
Cincinnati, cloudy	N.E.	54	58	38	...
Cleveland, cloudy	N.E.	40	42	38	...
Detroit, cloudy	S.E.	42	50	36	...
Escanaba, cloudy	S.E.	36	38	24	...
Evansville, clear	E.	64	68	44	...
Fort Wayne, cloudy	E.	50	58	42	...
Grand Rapids, cloudy	E.	52	56	36	...
Green Bay, cloudy	S.E.	42	44	30	.02
Indianapolis, cloudy	E.	56	60	40	...
Madison, rain	S.E.	46	52	36	.01
Marquette, cloudy	S.	40	46	24	...
Memphis, clear	N.	66	70	48	...
Milwaukee, cloudy	E.	40	42	34	...
[illegible]	[illegible]	[illegible]	[illegible]	[illegible]	[illegible]
San Francisco, cloudy	W.	60	66	54	...
Seattle, cloudy	N.W.	M	66	52	.24
Spokane, cloudy	S.W.	50	52	48	.16
Walla Walla, cloudy	W.	64	64	54	.24
Yuma, clear	S.	96	98	62	...
Canadian—					
Battleford, cloudy	N.W.	44	46	32	.01
Calgary, cloudy	N.E.	36	36	32	...
Edmonton, clear	N.W.	48	50	32	.01
Medicine Hat, rain	N.	40	42	38	...
Montreal, clear	N.W.	38	42	28	.06
Qu'Appelle, cloudy	N.W.	40	42	30	...
The Pas, cloudy	S.W.	44	52	26	...
Toronto, clear	N.E.	36	44	30	...
White River, cloudy	S.W.	32	44	4	...
Winnipeg, cloudy	W.	46	46	26	...
Minnedosa, cloudy	N.W.	44	50	26	...

MONEY AND EXCHANGE

Money rates are quoted by Chicago banks as follows: Customers' commercial loans, 3½@5%, nominal; collateral loans, 4@5%, nominal; brokers' loans, 1½@2½%, nominal; bankers' acceptances, 60-90 days, ⅛@$\frac{3}{16}$%; 120 days, ¼@$\frac{5}{16}$%; 150-180 days, ½@⅝%.

NEW YORK MONEY MARKET.

NEW YORK, April 24.—(AP)—Call money, steady; ¾%, all day: Prime commercial paper, ¾%; time loans, steady; 60 days-6 months, 1% offered; bankers' acceptances unchanged; rediscount rate, New York Reserve bank, 1½%.

FOREIGN MONEY MARKET.

LONDON, April 24.—(AP)—Bar gold declined 1 penny to 140s 11½d. [Sterling price equivalent to $34.77]. Money and discount rates unchanged. Bar silver, firm, $\frac{1}{16}$ higher at 20$\frac{1}{16}$d. [Sterling price equivalent to 45.42 cents].

PARIS, April 24.—(AP)—3% rentes, 67f 60c; 4½% rentes, 74f 30s. Exchange on London, 74f 98c. The dollar was quoted at 15f 19c.

FOREIGN EXCHANGE.

[Quotations in American cents.]

	April 24.	April 23.	Wk. ago.	Yr. ago.
London	493.06¼	493.43¾	493.25	483.12½
Paris	6.58⅝	6.58½	6.59⅝	6.59⅝
Italy	7.88	7.88	7.89	8.25
Belgium	16.90	16.91	16.92	16.94
Swit'land	33.57	32.58	32.60	32.38
Holland	67.80	67.82	67.90	67.55
Denmark	22.04	22.04	22.00	21.57
Sweden	25.44	25.44	25.48	24.91
Norway	24.80	24.79	24.83	24.27
Spain	13.65	13.65	13.65	13.68
Germany	40.21	40.21	40.25	40.28
†do	26.75	26.75	26.75	
‡do	22.65	22.75	21.65	....
Austria	*18.75	*18.75	*18.80	18.85
Poland	18.85	18.85	18.90	18.90
Greece	.94	.94	.95	.93½
Rumania	.76	.76	.76	1.02
Jugo-Slav.	2.29	2.29	2.31	2.28
Czecho-Slo.	4.13½	4.13½	4.14	4.18½
Finland	2.20	2.20	2.20	2.15
Canada	99.50	99.50	99.37½	99.43¾
Argent'e	*32.90	27.45	27.50	25.75
Brazil	*8.59	*8.59	*8.59	8.57⅝
Hongkong	32.65	32.65	32.75	59.50
Shanghai	29.94	29.95	30.05	40.50
Japan	28.87	28.88	28.93	28.50
India	37.33	37.33	37.40	36.50
Chile	5.25	5.25	5.25	5.00
Singapore	58.00	58.05	58.15	56.60
Hungary	*29.55	*29.55	*29.60	29.80
Mexico	27.85	27.85	27.85	28.60

*Nominal. †Registered travel. ‡Registered commercial.

U. S. TREASURY

[Chicago Tribune Press Service.]

WASHINGTON, D. C., April 24.—The following is a statement of the condition of the United States treasury on April 22:

Income to date this year	$ 3,277,300,000
Income to date last year	3,051,300,000
Increase	$ 226,000,000
Army	$ 288,500,000
Navy	305,500,000
Veterans' costs to date	574,600,000
Agricultural aid	580,000,000
Relief	928,500,000
Public works and work relief	1,451,100,000
Aid to home owners	157,500,000
Deficit this year	2,554,600,000
Deficit last year	2,635,100,000
Decrease	$ 80,500,000
Balance general fund today	$ 2,539,300,000
Balance previous day	2,554,200,000
Decrease	$ 14,900,000
Public debt this date	$31,440,000,000

COFFEE

NEW YORK, April 24.—(AP)—COFFEE—Coffee was irregular today, with near months relatively heavy, influenced by issuance of notices on first May notice day and later deliveries steady. Santos opened 2 points lower to 1 point higher and closed 1 point lower and 2 points higher. Sales were 47,500 bags. No. 7 opened unchanged to 1 point higher and closed unchanged to 6 points higher. Sales were 24,750 bags.

Prices in cents per pound:

	Open.	High.	Low.	Close.	Prev. close.
May	4.54	4.54	4.54	4.54	4.54
July	4.72	4.72	4.71	4.71	4.71
September	4.87	4.87	4.86	4.86	4.86
December	4.97	4.97	4.95	4.95	4.95
March	5.06	5.06	5.06	5.06	5.00

Spot coffee quiet, Santos 4s, 8⅝c; Rio 7s, 6¼c. Cost and freight offers included Santos Bourbon 3s and 5s at 8.20@8.50c.

SUGAR

NEW YORK, April 24.—(AP)—SUGAR—Raw was unchanged today at 3.75c per lb for spots. The only new business reported was 30,700 bags of Philippines for May-June shipment concluded late yesterday at 3.85c to an outport refiner. This appeared to be the general asking price today. Futures were firm, closing 1 point to 3 points net higher. Trading was light with operators apparently inclined to limit new commitments pending a revival of demand in the outside market. Sales were 2,800 tons.

Raw sugar prices in cents per pound:

	Open.	High.	Low.	Close.	Prev. close.
November	2.82	2.82	2.82	2.82	2.84
January	2.67	2.67	2.66	2.67	2.64
March	2.62	2.62	2.62	2.62	2.62
May	2.86	2.87	2.85	2.85	2.83
July	2.83	2.83	2.83	2.83	2.82
September	2.83	2.83	2.83	2.83	2.82

Refined was unchanged at 5.00c for fine granulated, although some resale sugars were available at around 4.85c.

HIDE FUTURES.

NEW YORK, April 24.—[Special.]—Hide future market showed a steadier undertone and closed unchanged to 2 points higher. Sales were 6 lots, or 240,000 lbs. Closing bids in cents per pound: June, 11.48c; September, 11.83c; December, 12.11c; March, 12.41c.

SILVER FUTURES.

MONTREAL, Que., April 24.—(AP)—Silver futures closed steady, 5 to 25 points higher. Sales 3 contracts.

Sales.		High.	Low.	Close.
2	May	45.55	45.55	45.55
1	Dec.	......	......	46.15b

[One exchange, May to Dec.]

b—Bid.

PRICE MOVEMENTS MIXED IN BUTTER, EGG FUTURES

Price movements in butter and eggs futures on the Mercantile exchange yesterday were mixed. Butter finished ⅛ cent lower to ½ cent higher, the former on the November delivery, which closed at 26⅝ cents per pound. Eggs were unchanged to ⅛ cent higher with the October delivery at 22¼ cents per dozen. Sales of butter futures were 26 cars and of eggs, 45 cars.

Buying of 44,000 pounds of butter by the government for relief purposes offset the effect of an easier spot market. The midwest egg collection reports for the week ended April 18 showed a decline of about 2 per cent from the preceding week and a drop of more than 36 per cent compared with the corresponding period in 1935. Prices follow:

BUTTER.

[Cents per pound.]

Stor. stands.—	Open.	High.	Low.	Close.	Prev. close.
November	26⅝	26⅝	26⅝	26⅝	26¾
Fresh standards—					
June	25⅝	25⅝	25⅝	25⅝	25¼

EGGS.

[Cents per dozen.]

Refg. stands.—	Open.	High.	Low.	Close.	Prev. close.
October	22¼	22⅜	22¼	22¼	22¼
Storage packed firsts					
April	21½	21½	21⅜	21⅜	21¼
May	21¼	21¼	21¼	21¼	21¼

POTATOES.

[Per 100 pounds.]

Idaho russets—	Open.	High.	Low.	Close.	Prev. close.
April	$2.25	$2.25	$2.25	$2.25	$1.85

NEGOTIATIONS FOR FOREIGN SALES LIFT LARD PRICES

A report from the department of commerce saying American packers were negotiating for the sale of 8,000,000 pounds of lard to Germany attracted considerable attention from the trade yesterday and lard futures closed 5 to 10 cents higher. Recently Swift & Co. sold 4,000,000 pounds to Germany, the largest business reported in more than a year. Speculative trade in futures was light, however. Clear bellies [salt pork] closed nominally unchanged.

Cash lard was quoted at $11 per 100 pounds; loose and leaf at $10.37, and clear bellies at $14.50. Prices in dollars per 100 pounds follow:

Lard.

	High.	Low.	Close Apr. 24, 1936.	Close Apr. 23, 1936.	Close Apr. 26, 1935.
May	11.00	10.97	11.00	10.90	12.75
July	10.90	10.87	10.90	10.85	12.87
September	10.92	10.87	10.90	10.85	12.90
October	10.75	10.75	10.77	10.72	......
Clear Bellies					
May	......	......	14.25	14.25	16.65
July	......	......	14.50	14.50	16.60

FRUITS AND VEGETABLES

Wholesale prices for less than car lots in Chicago as reported by the bureau of agricultural economics:

[illegible]	[illegible]

INVESTING COMPANIES

	Bid.	Ask.		Bid.	Ask.
[illegible]	[illegible]	[illegible]	[illegible]	[illegible]	[illegible]

LAMBS ADVANCE TO NEW RECORD PRICES FOR 1936

Hogs Lose Early Upturn; Cattle Irregular.

New 1936 highs were established in the lamb market at the Chicago stockyards yesterday in the liveliest session of the year. Top wool stock soared to $11.75 and freshly shorn lambs sold at $10, the latter price being the highest for stock without fleece since May, 1930.

There has been a brisk demand for lamb meat in wholesale channels all week, and current quotations for dressed carcasses show gains of 50 cents to $1 compared with a week ago.

Yesterday's 25 cent advance carried the bulk of the market for live lambs 35 to 50 cents above the close of last week and $1.25 to $1.35 above the low spot early in April. Support of the rise is coming entirely from the improved outlet for meat, wool markets in the last three weeks having weakened.

Spread in Lambs Narrows.

Lambs without fleece are selling $1.65 higher than early in the month and are closer to the wool stock than at any time this year. Packers and shippers gave the new $11.75 top for full wool lambs. This price has been exceeded on only two days in the last seventy months and compares with a peak of $8.50 a year ago yesterday. The bulk of the crop weighed 90 to 100 pounds and sold at $11.40 to $11.60. Shorn lambs weighing 85 to 103 pounds sold from $9.60 to $10.

The hog market weakened after touching $11 early yesterday and closed mostly 10 cents lower, the decline being mostly on stock over 250 pounds on the final rounds of trading. Spots in light classes at the opening were a shade higher on eastern account. The average at $10.65 remained unchanged.

Cheaper Cattle in Demand.

Demand in the cattle alleys again favored the cheaper grades of stock at firm prices, while good grades of steers continued to drag. The supply of the latter was small, however, and price changes were slight, although some salesmen called spots a shade lower.

The best steers offered sold at $9.25, the bulk going at $7.25 to $8.25. Beef cows, hefers, canners, and cutters were scarce and firm. Calves sold fully steady.

APPROVE PLAN FOR KELLOGG SWITCHBOARD

A plan of recapitalization for the Kellogg Switchboard and Supply company, through which dividend arrears on preferred stock will be cleared up, was approved unanimously at a special meeting of stockholders here yesterday.

Under the proposal, holders of 7 per cent preferred stock will be offered for each share now held one new share of 5 per cent $100 par cumulative preferred stock, 5 shares of new common without par value, and $7.75 a share in cash.

The new preferred will be convertible into 10 shares of common until April 1, 1937, into 8 shares from then until April 1, 1939, and into 7 common shares during the following year. Dividend accumulations on the present preferred amounted to $57.75 a share, or $1,237,871 on April 30, last.

Prices Cut 28 Per Cent on Larger Mazda Lamps

New York, April 24.—(AP)—Reductions of 28 per cent in prices of larger sized mazda lamps, effective May 1, were announced today by General Electric company and Westinghouse Lamp company. The cuts, both companies stated, were made possible by improvements in manufacturing efficiency and lower production costs.

CHICAGO LIVE STOCK

All prices are in dollars per 100 pounds:

HOGS.

[illegible]	[illegible]

CATTLE.

[illegible]	[illegible]

SHEEP.

[illegible]	[illegible]

COMPARATIVE PRICES.

[illegible]	[illegible]

BOARD OF TRADE STOCKS.

	Sales.	High.	Low.	Close.	Net chge.
[illegible]	[illegible]	[illegible]	[illegible]	[illegible]	[illegible]

BOND MARKET UNEVEN; TRADE TOTAL SHRINKS

Long Term Government Issues Active.

BOND AVERAGES

[Compiled by the Associated Press.]

	20 Rails.	10 Indus.	10 Util.	10 Fgn.
Net change..	—.2	.....	+.1	—.1
Friday	91.2	102.2	101.5	69.5
Previous day	91.4	102.2	101.4	69.6
Month ago...	92.6	102.7	102.2	70.3
Year ago....	80.6	95.9	92.6	67.9
1936 high...	94.3	104.1	102.5	72.0
1936 low....	88.0	102.1	99.3	69.5
1935 high...	87.8	102.2	99.8	70.4
1935 low....	76.4	92.2	84.5	65.5
1932 low....	45.8	40.0	64.6	42.2
1928 high...	101.1	98.9	102.9	100.5

10 LOW YIELD BONDS.

Friday	111.2	Previous day	111.3
Month ago	111.4	Year ago	110.1
1936 high	111.8	1936 low	110.2
1935 high	110.7	1935 low	107.9
1928 high	104.4	1932 low	86.8

New York, April 24.—(AP)—The bond market held to a restricted range today with a mixed undertone ruling in most divisions. Activity in the government list centered on the long term treasury obligations, especially the 2¾s of 1948 which closed 1-32d higher at 102. Home Owners Loan 3s also were in demand, along with several other guaranteed issues. Small offerings of short term loans brought declines of 1-32d to 3-32ds.

Rails Slightly Lower.

In the domestic corporate division rails and low yield bonds pointed slightly lower. Declines of small fractions to about a point were recorded by Illinois Central 4¾s, New York Central 6s, "Katy" 5s, Atlantic Coast Line 4½s, Pere Marquette 5s, Consolidated Gas 5½s, and New England Telephone 5s.

Slightly higher were American Water Works 6s at 109¾, International Hydro-Electric 6s at 42¾, Southern Railway 4s at 59½, International Paper 6s at 78, Youngstown Sheet and Tube 5s at 105⅝, and Nickel Plate 5½s at 92¾.

Paramount 6s enjoyed an unusual amount of activity. On sales of $205,000, par value, the issue gained 1 point at 85. The company yesterday made its first annual report since reorganization.

Foreign List Quiet.

Little interest was displayed in the rank and file of foreign obligations and most transactions resulted in only fractional changes. Cuba 5½s were an exception, advancing a full point to 51½. Italian Government 7s surrendered an earlier fractional gain just before the close, and Rome 6½s slipped back ½ point to 61½.

Transfers totaled $8,538,000, par value, compared with $11,826,000 the day before.

INVESTORS' GUIDE

Saturday, April 25, 1936.

[Copyright: 1936: By The Chicago Tribune.]

Fox Theatres Corporation.

Investors' Guide. I have been holding a few shares of Fox Theatres corporation stock for several years. Can you tell me anything about the present status of the company? Is there any chance of realizing anything on the stock?—W. J.

Answer: The company has been in receivership since June 22, 1932. Several of the subsidiary companies are also in receivership.

Milton C. Weisman, receiver, in a report filed in the federal court in New York April 14, 1936, listed assets as of Dec. 31, 1935, of $10,248,000 [book value]. The receiver valued these assets at $9,711,000. Liabilities were reported at $6,009,000.

Included among the assets are claims against William Fox and others listed at $7,500,000. These claims, the receiver said, are being litigated.

"It is estimated," Weisman said, "that provable items may aggregate $15,000,000." However, the receiver said, he adopted the "modest course of halving that amount." He had no opinion, he said, as to the collectibility of any part of the claims.

The consolidated operating statement of the company showed a loss of $34,454 for 1935.

National Surety Company.

Investors' Guide: I would thank you to give me information in regard to stock of National Surety company now being liquidated. Has its capital stock any market value? Thank you. —H. A. D.

Answer: In connection with sale of stock of National Surety corporation, which constituted the bulk of the remaining assets of National Surety company, Supreme Court [N. Y.] Justice Valente said on March 27, 1936, that creditors of the old National Surety company cannot be paid in full out of the liquidated assets and that there will be nothing left for distribution to the old stockholders.

Consolidated Mining and Smelting.

Investors' Guide: Will you kindly send the writer any information you may have on Consolidated Mining and Smelting company, incorporated in 1893 in Illinois?—Mrs. K. P.

Answer: The charter of Consolidated Mining and Smelting company, Chicago, was revoked on April 5, 1910.

We regard the shares as worthless.

Bovard Consolidated Mines.

Investors' Guide: Please give me information on stock of Bovard Consolidated Mines company, which was purchased in 1910.—C. O. W.

Answer: Bovard Consolidated Mines company is defunct. Its stock has been reported worthless in several proceedings.

CHICAGO CURB STOCKS.

	Sales.	High.	Low.	Close.	Prev. close.
All Br & Distil	114	1⅛	1⅛	1⅛	1⅛
Compana Gold	1,600	3⅞	3½	3¾	3¾
EngesserBr clA	50	.70	.70	.70	.75
Equity Corp...	100	2¼	2¼	2¼	2¼
Peter Fox Br..	300	8¾	8¾	8¾	8¾
Frank Fehr Br	100	1⅛	1⅛	1⅛	1⅛
Minneapolis Br	100	5½	5½	5½	5½
Mussel Brew..	125	.75	.75	.75	.90
Paducah Coop	200	.30	.30	.30	.35
Sterling Brew.	50	6½	6½	6½	6⅞
*Willys Over c	1,500	.20	.20	.20	.30

*Not listed on formal application of the company.

Total sales, 4,669 shares.

NEW YORK BOND TRANSACTIONS

Friday, April 24, 1936.

Total sales, par value	$ 8,538,000	Total sales 1936 to date	$1,323,111,000
Year ago	12,175,000	Total sales 1935 to date	1,110,371,000

UNITED STATES GOVERNMENT BONDS.

[Fractional parts of quotations are in 32ds of 1 point.]

Sales in thous.	Issue—	High.	Low.	Close.	Net chge.	Closing Bid.	Closing Asked.	Yield.	Close yr.ago.
1	U S Treasury 3¼s, 1943-'45	107.23	107.23	107.23	— .2	107.24	107.26	2.11	......
4	U S Treasury 4s, 1944-'54	112.31	112.26	112.31	+ .4	112.26	112.31	2.33	111.16
1	U S Treas 3⅜s, '40-'43, June	108.17	108.17	108.17	+ .2	108.17	108.19	1.24	107.23
1	U S Treas 3⅜s, '41-'43, Mch	108.30	108.30	108.30	...	108.30	109	1.46	107.28
11	U S Treasury 3¼s, 1941	108.29	108.28	108.28	— .2	108.28	108.30	1.48	108.1
1	U S Treasury 3¼s, 1944-'46	107.13	107.13	107.13	— .1	107.13	107.15	2.22	106.2
5	U S Treas 3¼s, '44-'46, reg	107.12	107.12	107.12	+2.24	......	......	....	106.2
1	U S Treasury 3⅛s, 1946-'49	105.23	105.23	105.23	— .3	105.23	105.25	2.48	104.25
2	U S Treasury 3s, 1946-'48	104.30	104.28	104.28	— .1	104.27	104.30	2.45	103.30
3	U S Treasury 3s, 1951-'55	104.15	104.13	104.13	— .1	104.12	104.14	2.64	103.25
42	U S Treasury 2⅞s, 1955-'60	101.31	101.27	101.27	— .2	101.27	101.30	2.74	101.12
16	U S Treasury 2¾s, 1945-'47	103.7	103.6	103.6	+ .1	103.4	103.7	2.37	......
127	U S Treasury 2¾s, 1948-'51	102	101.30	102	+ .1	101.30	101.31	2.56	......
25	Federal Farm M 2¾s, '42-'47	102.12	102.12	102.12	...	102.10	102.14	2.31	......
9	Federal Farm Mtg 3s, 1949	102.29	102.27	102.29	+ .1	102.28	102.29	2.60	102.00
100	Federal Farm Mtg 3¼s, 1964	104.8	104.8	104.8	+ .1	104.8	104.9	2.65	......
61	Home Own Loan 3s A, 1952	102.26	102.24	102.26	+ .3	102.25	102.26	2.61	101.30
6	Home Own Loan 2¾s, '39-'49	101.21	101.19	101.21	+ .2	101.19	101.21	2.22	100.11
7	Home Own L 2¼s G, '42-'44	101.19	101.16	101.19	+ .2	101.17	101.19	1.97	......

UNITED STATES TREASURY CERTIFICATES.

[Quoted by C. F. Childs & Co.]

[Fractional parts of quotations are in 32ds of 1 point.]

Issue—	Bid.	Asked.	Yield.
686 Notes, series E 1¼s, June 15, 1936	100.24	100.26	—21-32
364 Notes, series A 3¼s, Aug. 1, 1936	101.9	101.11	—31-64
514 Notes, series D 1½s, Sept. 15, 1936	101.2	101.4	—35-64
357 Notes, series D 2¾s, Dec. 15, 1936	102.5	102.7	—15-32
428 Notes, series C 3s, Feb. 15, 1937	102.23	102.25	—12-32
502 Notes, series B 3s, April 15, 1937	103.4	103.6	— 9-32
817 Notes, series A 3¼s, Sept. 15, 1937	104.20	104.22	— 6-32
276 Notes, series A 2⅝s, Feb. 1, 1938	104.12	104.14	.11
455 Notes, series C 3s, March 15, 1938	105.9	105.11	.16
618 Notes, series B 2⅞s, June 15, 1938	105.12	105.14	.32
596 Notes, series D 2½s, Sept. 15, 1938	104.19	104.21	.53
940 Notes, series C 1½s, March 15, 1939	101.28	101.30	.82
1,294 Notes, series A 2⅛s, June 15, 1939	103.23	103.25	.90
526 Notes, series B 1⅜s, Dec. 15, 1939	101.13	101.15	.96
1,378 Notes, series A 1⅝s, March 15, 1940	101.30	102	1.10
738 Notes, series B 1½s, June 15, 1940	101.15	101.17	1.12
737 Notes, series C 1½s, Dec. 15, 1940	101.10	101.12	1.19
677 Notes, series A 1½s, March 15, 1941	101.8	101.10	1.22

United States treasury 183 day discount bills were quoted yesterday at bid prices to yield .25 per cent; no asked price.

DOMESTIC.

Sales in thous.		High.	Low.	Close.	Net chge.
1	LehValTm 5s'41	106	106	106	— ⅝
4	Ligg&M 5s '51	123½	123½	123½	....
32	LongIsl rfg4s'49	102	102	102	+ ⅛
34	Lou & A 5s '69	92¾	92¼	92¼—	⅞
1	L G&E 5s '52	112	112	112	....
1	L & N 5⅛s 2003	103¾	103¾	103¾—	¼
1	do gold 5s '41	104⅝	104⅝	104⅝—	⅝
2	do 4½s 2003	107½	107½	107½	....
1	do 4s '40	108⅝	108⅝	108⅝+	⅝
21	do 1st 4s 2003	102	101⅞	102	....
3	Manh R 4s '90 ct	59½	59	59½—	½
7	McKes&R 5½s'50	103½	103⅜	103⅜—	⅜
4	Mead C 6s '45A	103¼	103¼	103¼+	¼
4	Mich C 4½s '79	104	104	104 +	⅜
2	MRRNJ 5s '40	89½	89	89 —	½

Sales in thous.		High.	Low.	Close.	Net chge.
1	Tri Cont 5s'53	125	125	125 —	1½
2	TrmblS 6s'40	100.32	100.32	100.32—	7-32
	[100.32 represents 100 29/32]				
1	UElLt&P 5s '57	106½	106½	106½	....
6	do 5½s '54	106	106	106	....
1	UnionOCal 6s'42	119	119	119 —	1
22	do 4s '47	114	114	114 —	¼
6	Un Pac 4½s '67	103	103	103	....
20	do 1st 4s '47	113¼	113	113¼+	¼
5	do 4s '68	102¼	102	102¼—	¼
4	do rfg 4s 2008	108¼	108	108 —	⅛
2	UnBis Am 5s '50	108⅛	108⅛	108⅛—	⅛
41	Un Drug 5s'53	100¼	100	100⅛+	⅛
34	U S Rub 5s '47	106¾	106½	106¾	....
5	UnivP&R 6s '36	35⅝	35⅝	35⅝+	¼

FOREIGN.

Sales in thous.		High.	Low.	Close.	Net chge.
5	do 6½s '51	23½	23½	23½—	½
1	Queensld 6s '47	109⅝	109⅝	109⅝—	⅝
5	Rhine W 6s '53	28¼	28¼	28¼+	¾
1	Rio de Jan 8s'46	18	18	18 —	½
4	do 6½s '53	15½	15¼	15½—	⅛
5	Rio Gr do S 6s'68	15⅝	15⅝	15⅝—	¼
7	Rome 6½s '52	61½	61⅛	61½—	½
27	Salvador 8s '48ct	69⅝	62	69⅝+	1⅝
2	Sao P City6½s'57	17½	17½	17½	....
7	Sao P St 7s '56	20	20	20 +	⅝
1	do 7s '40	89⅝	89⅝	89⅝+	2½
3	Serbs C Sl 8s'62	26	26	26	....
3	SilesiaLdAs 6s'47	40⅝	40⅝	40⅝+	¼
7	Tokio City5½s'61	75½	75	75½—	¼
4	TokioElLt 6s '53	77⅝	77⅝	77⅝—	⅝
1	Trondhjem5½s'57	101½	101½	101½	....
1	UjigawaElP 7s'45	94	94	94	....
10	Uruguay 6s '60	45⅝	45⅝	45⅝+	⅛
1	do 6s '64	45¼	45¼	45¼—	¾
4	Yokohama 6s '61	80¼	80	80	....

xin—Ex interest. ct—Certificates.

RUBBER.

NEW YORK, April 24.—(AP)—RUBBER—Crude futures closed quiet, 4 to 7 points higher. May, 15.92c bid per lb; July, 16.05c; September, 16.15c bid. Smoked ribbed spot, 16c nominal.

DUNHAM DEFENDS CHICAGO PARKS' REFUNDING PLAN

Holds Bonds Were Sold on Economical Basis.

The Chicago park district's $99,085,708 refunding plan, which was declared effective on Tuesday, was defended last night by Robert J. Dunham, president of the district, who asserted it has been carried out in as economical a manner from the point of view of the taxpayers as the refunding plan of any other Chicago political subdivision.

It had been stated that Cook county made a profit of $415,000 on the sale of $11,510,910 of its refunding bonds on Wednesday. The county's refunding agents stated, however, that after deduction of 1 per cent of the principal amount from the premium as their compensation and other expenses there would be left in the hands of the county about $100,000.

Calls Criticism Unfair.

"Assertions that the county made a better deal than we did is unfair," Dunham said. "Our operation and that of the county are so different that they cannot be compared. The county's operation was comparatively simple. We had to deal with 224 issues of 22 superseded park districts. Handling so many issues is expensive.

"Statements that we secretly sold to Halsey, Stuart & Co. $14,795,212 of bonds at par as a part of our refunding operation are untrue. The agreement to sell these bonds at par was contained in the record of the proceedings of the park board for Jan. 14, 1936, which are open to any one. We agreed to sell the bonds at par because we did not care to gamble as to what we could get when it came time to put the bonds on the market.

Operation Not Yet Completed.

"At this time it is impossible to say what the cost of carrying out the refunding operation will be because our work has not yet been completed, but the terms of our agreement are much more in our favor than were those of the banks with the sanitary district in its refunding operation."

Dunham said it has not yet been decided how the board will sell an additional $18,000,000 authorized by the state legislature for various purposes. He added, however, that he would prefer to see the bonds handled by the same investment group which will market the $14,795,212 bonds bought at par by Halsey, Stuart & Co., so as not to have two park offerings competing with each other in the bond market. In view of the recent favorable condition of the market, Dunham said he expected the $18,000,000 of new bonds would bring at least as high a price as the county got, which was 103.6.

Archer-Daniels-Midland to Have Canadian Branch

Toronto, Ont., April 24.—[Special.]—The Werner G. Smith company of Cleveland, a subsidiary and one of the main manufacturing units of the Archer-Daniels-Midland company of Minneapolis, has completed arrangements for a branch factory in Toronto, according to the Toronto industrial commission. The Barnsdall Refining corporation of Tulsa, Okla., has completed negotiations for plant and warehousing arrangements for Canada with the Universal Petroleum Company of Canada, Ltd., of Toronto.

Wisconsin Advertising Groups to Be Guests Here

Member of Chicago Financial Advertisers will be hosts to the Milwaukee and Wisconsin Financial Advertisers' associations at a luncheon Wednesday noon in the Hotel Sherman. The Wisconsin group will present a skit, "The March of Banking."

PRODUCE - MARKETS

Fresh eggs met with a better demand and prices were generally ¼c per doz higher yesterday. Receipts were 30,471 cases. An easier tone developed in the butter market early yesterday with prices unchanged to ¼c per lb lower. Arrivals were 12,666 tubs. Live poultry prices were generally lower. Receipts aggregated 1 car and 22 trucks. Potatoes were dull and steady. Receipts were 66 cars with 208 cars on team track.

WHOLESALE CREAMERY BUTTER PRICES.

	Chicago Whole milk.	Chicago Centralized.	New York.	Boston.	Philadelphia.
93 score	29	....	30¾	....	30¾
92 score	28¼	....	29¾	30½	30¼
91 score	28	....	29½	....	30
90 score	28	28¼	29½	30¼	29½
89 score	27¾	27¾	....	....	....
88 score	....	27¼	....	....	....

WHOLESALE CHEESE PRICES.

	Chicago.	Boston.	New York.	Philadelphia.
Twins	.14 -14¼	14¾-15½	....	....
S. Dais.	14½-14¾	15¾-16	15¼	15 -15⅛
Y. Am.	....	15¾-16	15⅛	....
Lghns.	14½-14¾	....	....	15¼-15½

U. S. Government Graded Eggs.

The local office of the United States department of agriculture report following prices in case lots per dozen paid by retailers, hotels, restaurants, and institutions:

U. S. extras, large, white loose 28c

U. S. extras, large, white cartons 29c

LIVE POULTRY—WHOLESALE.

Springs	27@28c	Hens	17@22c
Broilers	25@26c	Old roosters	15c
Fryers	26@27c	Ducks	13@20c
Turkeys	18@22c	Leghorn broilers	23c
Geese	13c	Leghorn hens	15@20c

FRESH EGGS.

Extra firsts, cars	20¾c
Less than cars	20c
Fresh firsts, cars	20c
Less than cars	19¾c
Current receipts	19c
Dirties	18c
Checks	17¾c
Storage packer extras	21½c
Do firsts	21¼c

COUNTRY DRESSED VEAL CARCASSES.

50@60 lbs ....8½c 90@100 lbs. 10½@12c

0@80 lbs ....9@10c 100@120 lbs 13c

WHOLESALE DRESSED LAMBS.

	No. 1. choice.	No. 1. good.	No. 2 med.
Saddles	23	23	21
Legs	23	22	22
Loins	25	24	20
Hotel racks	22	20	19
Stews	11	11	11
Market racks	15	14	14

WHOLESALE DRESSED BEEF.

	Yearlings.	No. 1.	No. 2.	No. 3.
Ribs	20	23	18	11½
Loins	29	33	26	15
Rounds	16½	15	14½	12½
Chucks	13½	11½	11	10½
Plates	9	9½	9	7½

POTATOES.

Wisconsin, 100 lbs	$1.40@1.75
Colorado McClures, 100 lbs.	2.20@2.35
Idaho russets, 100 lbs.	2.25@2.35
Red river, 100 lbs.	1.70@1.85

WISCONSIN CHEESE.

PLYMOUTH, Wis., April 24.—[Special.]—Wisconsin Cheese exchange: 350 boxes Wisconsin, no squares, 150 twins, 13c per lb; 200 daisies, 13½c per lb; no double daisies; no Americans; no horns.

WHEAT RALLIES ON SOUTHWEST DROUTH REPORTS

Early Decline Is Reversed by Short Covering.

The wheat market was relatively slow in responding to continued dry weather reports from the southwest and the forecast for fair weather in Kansas yesterday. Somewhat lower prices were established in the early trading, but there was no material pressure and short covering caused a rally of around 1⅛ cents from the low figures.

Closing prices showed advances of major fractions. Speculative interest in wheat has shrunk in the last few days, which many in the trade attribute to uncertainty created by the sharp decline in stocks.

Trade reports from the southwest yesterday indicated the wheat crop was still holding out, with cool weather preventing any deterioration of consequence.

Reports on Colorado, Nebraska.

R. O. Cromwell, crop expert, in a report to Lamson Bros. & Co. covering northeastern Colorado, said only a few scattered winter wheat fields remained in that area, while in southwestern Nebraska 70 per cent of the planted acreage has a fair promise if good rains are received. However, the subsoil reserve is poor and the surface moisture about gone. The remainder of the acreage ranges from abandoned to very poor.

May wheat is beginning to feel the effects of the steady removal of hedges against shipping sales of the cash grain. For the week ended yesterday local handlers reported mills had taken a total of 680,000 bushels, the largest week's business in more than six years. At the close yesterday May wheat at 9⅜ cents premium compared with the July option.

Rains in South Dakota.

Good rains were reported in parts of South Dakota. This development was regarded as favorable for prompt germination of the newly seeded spring wheat and tended to hold the Minneapolis market in check, although prices gained ⅜ to ⅝ cent. Kansas City advanced ½ to 1 cent, with the May delivery leading, while all deliveries at Winnipeg were up ½ cent. Only a moderate overseas demand for Canadian cash wheat was reported. Liverpool closed ⅛ to ⅜ cent per bushel higher.

Closing prices on the July delivery of leading grains, with comparisons, follow:

	Yesterday.	Thurs.	Wk. ago.
Wheat	$ .91⅞	$ .91⅛	$ .91⅞
Corn	.62⅛	.62¼	.61⅝
Oats	.27⅛	.27⅛	.27⅛
Rye	.53	.53⅛	.54⅛

Corn Prices Irregular.

The heaviest shipping sales of cash corn in some years have been reported in the last week by Chicago interests, with ownership of 880,000 bushels changing hands. Buying of July corn futures yesterday, attributed in part to cash houses, lifted that delivery ¼ cent per bushel, which to some observers indicated the possibility that part of the sales to the east have been for deferred shipment. May corn eased a small fraction while the September delivery closed unchanged.

Northwestern interests were moderate buyers of May rye yesterday, but the aggregate trade was light and prices showed little change for the day. Oats held within narrow limits and closed practically unchanged.

CHICAGO GRAIN PRICES

BIDS AND OFFERS

WHEAT IN U. S. FUNDS

FIELD SEEDS

CHICAGO STOCKS

Friday, April 24, 1936.

High	Low	Yld.	Bid.	Asked.	Stock
12½	8⅝	5.0	10⅛	10½	Thompson J R [.50]
4¼	2⅛	...	.....	.....	Utah Radio
2	1	...	1	1⅛	Util & Ind
5⅞	3¼	...	3¼	3⅝	Do pfd
20⅞	17⅞	8.3	18	18¾	Vorex Cup [1.50]
38⅞	33½	6.6	38	38⅛	Do A [2.50]
6⅝	4½	...	4½	4⅝	Wahl Co
34⅞	31	6.5	31	31½	Walgreen [2]
13⅝	10	2.1	11⅝	12⅛	Will Oil-O-Mat [.25g]
8¼	5⅛	...	5¼	5½	Wisc Bankshrs
19⅝	11	...	16½	17	Zenith Rad

a—Also extras or extras. g—Declared or paid so far this year. k—Accumulated dividends paid this year.

CHICAGO STOCKS MIXED IN 50,000 SHARE TURNOVER

Chicago stocks were irregular yesterday in a trade of 50,000 shares. Cities Service again was the most active stock of the day on turnover of 2,350 shares. It closed at 4⅞, off ⅛ point. Chicago Corporation accounted for 2,100 shares and lost ⅜ point at 4½.

Borg-Warner recovered part of a 6 point loss of Thursday, closing yesterday at 73⅛ for a gain of 3⅛. Thirty issues advanced, forty-nine declined, and thirty-three remained unchanged.

The governing committee of the Chicago exchange approved the following applications for listing: Kalamazoo Stove company, 300,000 shares of common stock, $10 par; Goldblatt Brothers, Inc., 50,000 additional shares of no par common stock, and Sangamo Electric company, 17,250 additional shares of common stock, no par.

The committee also approved the transfer of a membership to Meyer Steinberg, partner of Dart & Co., Detroit. Annual dues for the year ending April 30, 1937, were set at $250.

CASH GRAIN

Official receipts of grain at Chicago Friday: Wheat, 11 cars; corn, 125 cars; oats, 36 cars; rye, 1 car; barley, 30 cars; soy beans, 31 cars. Range of cash grain prices per bushel in leading markets:

WHEAT.

	Chicago.	Kansas City.	St. Louis.
No. 2 rd.	1.04	1.04½@1.07	1.11
No. 3 red.	....	1.05	1.07@1.09½
No. 2 hd.	....	1.07¼@1.09	1.11
	Duluth	**Winnipeg.**	**Minneapolis.**
No. 1 d.n.	1.12½@31½	81⅛	1.12½@31½
No. 2 d.n.	1.10½@27½	79¼	1.10½@27½
No. 3 d.n.	1.06½@23½	76⅝	1.06½@23½
No. 4 d.n.	1.00½@16½	72⅝	1.00½@16½
		Toledo.	**Omaha.**
No. 2 rd.		1.05@1.06	....
No. 2 hd.		....	99 @99¾

CORN.

	Chicago.	Kansas City.	St. Louis.
No. 2 mx.	65	65½@66½	66½
No. 3 mx.	64	63 @64½	

GRAIN IN OTHER MARKETS

May Wheat.

*Durum. †Exchange, $4.94; Thursday, $4.93.

MINNEAPOLIS FLOUR.

MINNEAPOLIS, Minn., April 24.—(AP)—FLOUR—Unchanged. Carload lots, family patents, $6.80@7.00 brl in 98 lb cotton sacks. Shipments, 26,511 brls. Pure bran, $17.50@18.00; standard middlings, $17.50@18.00 per ton.

TERMS OF SUBSCRIPTION OF THE TRIBUNE.

Orders for mail subscriptions must be accompanied by remittance to cover.

Rates in Illinois [outside of Chicago], Indiana, Iowa, Michigan, and Wisconsin:

Daily, without Sunday, one year, $5.00; six months, $2.50; three months, $1.25; two months, $1.00; one month, 50 cents.

Daily with Sunday, one year, $12.50; six months, $6.25; three months, $3.15.

Sunday only, one year, $7.50; one month, $1.00.

Rates of subscription in postal zones 3 and 4 [measured from Chicago], outside of Illinois, Iowa, Indiana, Michigan, and Wisconsin:

Daily, without Sunday, one year, $7.50; one month, $1.00.

Sunday only, one year, $7.50; one month $1.00.

Daily and Sunday, one year, $15.00; one month, $2.00.

Rates of subscription in zones 5, 6, 7, and 8 [measured from Chicago], Canada, Mexico and foreign:

Daily, without Sunday, one year, $12.00; one month, $1.50.

Sunday only, one year, $7.50; one month $1.00.

Daily and Sunday, one year, $19.50; one month, $2.50.

Give postoffice address in full, including county and state. Remit in express money order, draft, or in registered letter at our risk to The Tribune company, publishers, Tribune Square, Chicago.

We cannot be responsible for currency sent through the mail.

Persons wishing to take The Tribune by carrier may order it by postal card or telephone Superior 0100. When delivery is irregular make complaint.

All unsolicited manuscript, articles, letters, and pictures sent to The Tribune are sent at the owner's risk and The Tribune company expressly repudiates any liability or responsibility for their safe custody or return.

MEMBER OF THE ASSOCIATED PRESS.

The Associated Press is exclusively entitled to the use for publication of all news dispatches credited to it or not otherwise credited to this paper, and also to the local news published herein.

All rights of republication of special dispatches herein also are reserved.

WANT AD - INDEX -

	Page.	Col.
Auction Sales	31	5
Automobiles—		
Used Automobiles—For Sale	33	1
Trucks	33	8
Wanted	33	8
Accessories and Repairing	33	8
Loans	32	8
Tires	32	8
Credits	32	8
Auto House Trailers	32	8
Barter and Exchange	32	8
Bar and Store Fixtures	30	2
Bicycles and Motorcycles	32	8
Board and Lodging	30	4
Boats, Yachts, Etc.	32	7
Building Material	32	8
Burial Garments	14	8
Business Opportunities—		
Businesses for Sale	32	6
Partnerships and Investments	32	7
Distributors	32	7
Concessions, Locations and Leases	32	7
Business Equipment	32	7
Business Service	32	7
Wanted	32	7
Business Personals	30	2
Business Directory	32	7
Cemeteries	14	8
Clothing, Furs, Etc.	32	7
Club & Assn. Memberships	30	2
Collections	29	4
Death Notices	14	7
Dogs, Cats, Birds, Poultry, Etc.	29	4
Dressmaking and Millinery Schools	30	1
Employment Agencies—Men	29	7
Employment Agencies—Women	30	1
Garages	32	8
Help Wanted—Men	29	5
Help Wanted—Women	29	8
Help Wanted—Women	30	1
Horses, Harness, and Wagons	32	7
Hotels and Apartment Hotels	30	4
Home Furnishings	31	7
Home Furnishings Wanted	31	8
Household Appliances	31	8
Houses—See Real Estate and To Rent.		
Instruction	30	2
Jewelry, Watches, Etc.	32	8
Legal Notices	31	6
Loans—Personal and Business	32	4
Lost and Found	30	2
Machinery and Equipment	30	2
Mortgages [See Real Estate Loans]	32	4
Moving, Storage [See Business Direc.]	32	7
Motorcycles and Bicycles	32	8
Musical Instruments	31	6
Office Furniture and Devices	31	6
Personal	30	2
Pianos [See Musical Instruments]	31	6
Piano Tuning [See Bus. Direc.]	32	7
Printing Machinery and Supplies	32	5
Radios, Supplies and Service	32	8
Real Estate—		
Apartment Buildings	32	1
Business Property	32	1
Houses	32	1
Vacant	32	2
Oak Park, Austin	32	2
Suburban	32	2
Acre Property	32	3
Other Cities	32	3
Resorts	32	3
Farm Lands	15	1
Industrial Property	31	6
Wanted	32	4
For Exchange	32	4
Loans, Mortgages	32	4
Sewing Machines	32	7
Situations Wanted	29	5
Sporting Goods	31	5
Stocks and Bonds	32	7
Store and Bar Fixtures	30	2
To Rent—		
Rooms	30	3
Houses [City and Suburban]	30	5
Furnished Houses	30	5
Resorts	30	5
Apartments	30	5
Apartments	31	1
Apartments and Rooms to Share	30	5
Furnished Apartments	31	4
Stores	31	5
Offices and Shops	31	5
Industrial Property	31	6
Travel	30	2
Trade Schools—Men	29	7
Trade Schools—Women	30	1
Typewriting and Translation	31	8
Wanted—To Rent—		
Rooms	30	4
Houses	30	5
Apartments	31	5

Box Number Ads

Reply by phone as well as by letter may be made to any Tribune Want Ad with a box number as an address except Help Wanted advertisments. Call SUPerior 0100—Local 257. Your name, address and phone number will be placed at once in the box of the advertiser.

$100.00 Reward

will be paid by the Tribune for information leading to the arrest and conviction of any one obtaining money fraudulently through Want Ads published in its columns.

Ad Writing Assistance

The Tribune maintains an expert ad writing department to help you word your Want Ad to secure the best results. There is no charge for this service.

Convenience

A Want Ad-Viser is as near to you as your telephone. If you have a telephone, your ad will be charged to you. If not, or if you prefer, a Tribune man will call at your home or office.

24-Hour Service

Tribune Want Ad-Visers are on duty 24 hours a day, every day of the year, to receive Want Ads by telephone or at the Want Ad Store, 1 South Dearborn. The Want Ad Store in Tribune Tower is open daily until 10 p. m., Sunday until 5 p. m.

Call SUPerior 0100—Want Ad-Viser or Want Ad Offices

Tribune Tower — *1 South Dearborn*

DOGS, BIRDS, POULTRY, ETC.

Dogs.

VISIT PUPPYLAND

4701 N. Harlem-av., ½ mi. No. Irving Pk.-blvd.; 200 ctry. raised, healthy puppies and grown dogs of popular breeds. Low as $2. Come and be conv. Dogs boarded.

9401 S. Western-av. Kennels

Police, Doberms., wire, Bostons, fox, chows, poodles, Scotties, collies, sheps., spitz, Irish setters, wtr. springer spanls., harl., gt. danes, E. bull watch dogs. Many others. Alw. op.

JANIAN'S POINTERS

puppies from Janian Lady, 4 mos. old, field and show. Also stock, 1 full grown male, broken. Call weekdays. Longbeach 6181.

OVERSTOCKED. MUST BE SOLD. 200 puppies, dogs of all breeds, $5. Some as low as $3 and $1. $35 val.; chow, wire, bulls, poms., $8 up. 20 watch dogs, $2 up. 6419 Cottage Grove. Open 10 p. m. We buy.

1307 N. CLARK-ST.

SITUATIONS WANTED—MEN.

HELP WANTED—MEN.

Executives and Managers.

WANTED

A competent Editor for the Official publication of the Canadian Kennel Club, "Kennel and Bench," a dog magazine with over 3,000 circulation monthly. One who is conversant with dogs and all matters related to them and capable of taking charge of the Editorial, Advertising and Circulation Departments. Kindly state qualifications, experience and salary expected. All applications to be addressed to:

KENNEL AND BENCH COMMITTEE [R. P. Sparkes, Chairman], 28 Wellington-st., E., Toronto 2, Ontario, Canada.

TRAFFIC MANAGER.

Young, energetic; thoroly experienced in traffic rates, shipping, routeing, claim discounts, and general traffic correspondence, both domestic and foreign; for northwest side corporation manufacturing a varied line of products ranging from small package commodities to large ice machinery. State fully education, experience, references, age, salary. ADDRESS X O 399, TRIBUNE.

SERVICES OF MANAGER FOR SHIRT ENVELOPE department supplying laundries; good salary to right party. Address X S 545, Tribune.

BOND TRADER—EXCELLENT OPPORTUNITY with growing firm. State age, qualifications and remuneration expected. Address Y C 306, Tribune.

MANAGERS OUT OF TOWN—PROGRESSIVE credit clothing chain; must be experienced. Phone Mr. O. L. Cahen, Congress Hotel, Sunday a. m. for appointment.

Professions and Trades.

AWNING PAINTER—EXP'D. KNOW HOW to letter. 2853 Lincoln-av.

AUTO PAINTER—MUST BE EXPERIENC'D. Apply 2435 Division-st.

CUTTER—STUDIO COUCH AND MATTRESS tick; exp.; man or woman. State exp. and refs. Address Y C 415, Tribune.

DAY LABORERS—5; BRING SHOVELS; 65C per hr. Before 7 a. m. Saturday. See Bruce, 6647 Ridge-blvd.

DETECTIVE—EXPD. INVESTIGATOR AND shadow man, with car. State qualifications. Address Y C 184, Tribune.

DIAMOND SETTER — Permanent job for first class man. State salary, experience, and speed. Meyer Jewelry Co., Kansas City, Mo.

DIE CASTING OPERATORS—1ST CLASS only, on hydraulic operated machines. NATIONAL DIE CAST'G CO., 600 N. Albany.

Draftsmen Wanted

Layout men with Diesel engine, automotive, or tractor experience. Engineering graduates pref. Salary commensurate with ability. International Harvester, 2626 W. 31ST-BLVD.

Oil Burner Service Man

TICKET PRESSMEN.

Salesmen.

Here's What You Want

You need not know our electric product, as we teach you. You need not be an experienced salesman, as our older men teach you in the field. You can make $40 per week comm. and up. Married men preferred.

SEE MR. HAROLD BEFORE 2 P. M. SATURDAY. HOTEL MAJESTIC Quincy, Near State-st.

3 MARRIED MEN

who can furnish us with good references, are clean-cut in appearance and above all are willing to work will be hired to introduce a startling new electrical unit in the Chicago territory. Liberal comm. and bonus.

SEE MR. FUGETT, Saturday only before 2 P. M. LA SALLE HOTEL

AT ONCE.

Three intelligent, neat appearing men who desire a permanent connection with national organization; mfg. elec. unit; must be willing to work 8 hours a day and start at our terms. This means about $40 per week on percentage to start. Apply Employment Manager, ROOM 618, 203 N. WABASH-AV., COR. LAKE-ST.

SALESMEN.

Important opening in Chicago for 2 men around 30 yrs. of age, interested in making a lifetime connection; nationally known office appliance company, fast growing organization, leader in its field; drawing acct. Write enough details to warrant interview. ADDRESS Y B 590, TRIBUNE.

SALARY AND COMMISSION

for real estate salesmen. No experience necessary. Robt. Bartlett Realty Co., 111 W. Washington-st.

MAN—OVER 25 YEARS WITH COLLEGE educ., preferably engineering, to represent distributor of world's largest exclusive mfr. of insulation in great demand. Opport. to enter leading industry on a salary and comm. basis. Exc. future. Give full details. ADDRESS X N 568, TRIBUNE.

CREW ADVANCE AGT.

AUTOMOBILE SALESMEN.

SALVAGE MAN

Employment Agencies.

Paint-Paperhang-Decorators

O'SHEA, 64 E. JACKSON

MAJESTIC, 20 E. JACKSON

TRADE SCHOOLS—MEN.

LEARN BARBERING

MOLER SYSTEM

Work for "Uncle Sam"

HELP WANTED—WOMEN.

U. S. GOVT. JOBS.

Be a Traffic Manager

BE OUR GUEST FOR A DAY.

Executives and Managers.

EXECUTIVE

Professions and Trades.

ALTERATION GIRL.

Salesmen.

MOST UNUSUAL

SALARY AND COMMISSION

COLLECTIONS.

HELP WANTED—WOMEN.

Nurses' Registries.

NURSES, UNDERGRADUATES AND PRACtical—At once, under 35 years; south side only. Hyde Park 0248.

Employment Agencies.

WAITRESSES.

WE HAVE THE BEST POSITIONS, LONG and short hours, good salaries, tips. FEE BUT $5.00, CASH.
Menders of Linens.........$15 Wk.
A. J. McCOY & ASSOC., INC.
SUITE 1128. 140 S. DEARBORN.

DICTAPHONE, LIGHT STENO., AGE 25..$25
BURROUGHS BKPR., Coml. mach. exp.$25
STENO., real estate $30
TYPIST, FILE CLERK, young, pretty ...$15
Hotel maids ..$40-$50|Punch press $18
Waitresses ....$8-$10|Pastry cook $17
COUNTER WAITRESS, 5 days $6.85
N. SIDE CONSOLIDATED, 1001 Leland.

ZINSER PERSONNEL SERVICE.
Asst. bookkeeper, University training.
Stenographer, legal exp., Evanston.
Stenographer, construction experience.
Stenographer, dictaphone operator.

BEAUTY OPERATORS WANTED—WITH OR without shop exp., $16.50 up. Manicurists. BEAUTICIANS EMPLOYMENT SERVICE. 4750 BROADWAY.

MOLINE PERSONNEL, 105 W. ADAMS-ST. Bkprs., lite steno.; lp., s. s., PBX-typ., dict. opr.; steno., exp., yg., attr., $75; Und. bkpr.; pols. writers.

STENOGRAPHER-BOOKKEEPER $20
Waitresses;no Sun.$14|Nite cook $15
Tray girl....$35, r. b. Inst. laundr.$40, r. b.
BUSCH AGENCY. 184 W. WASHINGTON.

STENO., ATTRAC., YOUNG, TODAY.....$70
ASST. BKPR., SWBD., TYPIST, loop...$20
OCCUPATIONAL, 20 W. Jackson. R. 1409.

COMPTOMETER OPR.-TYPIST, $80; BKPR.-steno.; Genl. Motors Exp., $110. GLADER CORP., 220 S. STATE-ST., ROOM 1208.

99 HSMDS., $6-$12; WHT. HOTEL MAIDS, $45-$50. N & N. Dor. 1731. 871 E. 63d.

MODERN HOTEL BUREAU, 879 N. STATE. Restr., hotel, resort help.; exp. only.

NORTHWEST REGISTRY WANTS FEMALE domestics, nursemaids. 3801 N. Crawford.

P. B. X. TYPIST; HI-TYPE $70
THE BAYNE AGENCY, 105 W. ADAMS-ST.

2 STENOGRAPHERS, LOOP...............$80
UNITED AGENCIES, 202 S. STATE.

CORBOY-CALVIN, 20 W. JACKSON. High grade legal and commercial position.

CELESTER M. HORTON, 310 S. MICHIGAN. Steno., some dictaphone, S. W......$90 mo.

TRADE SCHOOLS—WOMEN.

MARINELLO

Trains you for the better positions in Beauty Culture

MARINELLO graduates are earning attractive incomes because MARINELLO—the world's largest school—teaches the successful and recognized methods insisted upon by better beauty shops. Prepare yourself now for a well paid lifetime career at this most beautiful and modern institution. The MARINELLO diploma is recognized everywhere as the last word in training and attracts business for its owner.

LISTEN IN TO WBBM

every Sunday at 6 p. m. to the coast to coast radio program, "HOUR OF CHARM," featuring the Zotos Machineless Permanent Wave, taught exclusively by MARINELLO.

Here's More Good News

MARINELLO now offers you a new easy pay-as-you-learn plan and complete instruments, textbooks, uniforms, and all cosmetics furnished without charge if you enroll for day or evening classes now forming.

VISIT OUR SCHOOL TODAY

If you live outside of Chicago, write at once for our Free Marinello Photo Booklet T-81. National School of Cosmeticians, Inc.

MARINELLO

THE WORLD'S LARGEST INTERNATIONALLY ESTABLISHED SYSTEM OF BEAUTY CULTURE.
108 N. State-st. State 5057.

BURNHAM'S

[FOR 65 YEARS THE WORLD'S LARGEST BEAUTY SCHOOL] WILL ENABLE YOU TO EARN MORE. The easy-to-learn Burnham System quickly enables you to become a skilled beauty operator.

SEE FOR YOURSELF WHY MORE GIRLS ENROLL IN BURNHAM'S THAN IN ANY OTHER BEAUTY SCHOOL.

TRIP TO PARIS AWARD.

Velma Marsh, 5115 Nevada-st., winner of the semi-annual Burnham scholarship for efficiency while in training sailed on S. S. Manhattan April 22.

DAY OR EVENING CLASSES.

Pay for MOST of your tuition after graduation. Open every day and on Monday, Wednesday, Friday evenings until 9 p. m.

E. BURNHAM
SCHOOL OF BEAUTY CULTURE.
138 N. STATE-ST. RANDOLPH 3355.

Beauty Culture

Take time to investigate fully, but don't let the weeks get away! After graduation, a week will be worth twice as much to you as it is now. Compare Moler courses with others, including the high priced. Day or evenings. Easy payments. Call, phone, or write.

MOLER SYSTEM
59 E. Monroe-st. CEN. 6393.

. . . NORTHSIDERS—SOUTHSIDERS . . . Learn beauty culture in two of the largest SCHOOLS in the country; complete course, including equipment.

$2 Down—$3 Wkly.

Open every day. Open every evening.
SELAN'S SYSTEM
2744 Milwaukee. Spa. 6616.
1549 W. 63d. Hem. 5702.

Consult Madame Louise

As to your qualifications for the well paying beauty profession.
Our instructors offer you over 150 years' combined knowledge and experience. Reasonable tuition. Easy payment plan.

DeLEE

UNIVERSITY OF BEAUTY CULTURE.
30 W. WASHINGTON-ST.
16TH FLOOR. CENTRAL 8225.

HEIM BEAUTY SCHOOLS.
COMPLETE COURSE.

$75 $2 DOWN

$10 OFF IF PAID IN 30 DAYS.
FREE UNIFORM AND MARCEL KIT.
DAY AND EVENING CLASSES.
DOWNTOWN SCHOOL: 6 E. LAKE-ST.
SOUTH SIDE SCHOOL: 1019 W. 63D-ST.

. . . . . . COMPTOMETRY . . . . . .
Operators in great demand. Special 4 wk. course. Actual office exp. while learning.
SWITCHBOARD-TYPING.
Learn on live PBX boards. Only school having multiple hotel boards. Free placing serv.
STENOGRAPHIC COURSES
Gregg, or Munson. Complete 2-3 mo. courses. Individual instruc. Actual office exp. Catalog. Century College, 105 W. Monroe. Fra. 8478.

AMERICAN SCHOOL
OF BEAUTY CULTURE
Guarantees a complete training.
ESPECIALLY LOW TUITION TERMS.
159 N. State-st., 8th floor. Central 5446.

GERTRUDE HALE
SCHOOL OF BEAUTY CULTURE.
Illinois' largest and most ultra-modern school offers superior training at lowest cost.
162 N. State-st. Send for Free Booklet.

FASHION MODELING.
Can you qualify for this well paying profession? See us at once. Mallon Friel Studio, 32 W. Randolph. Dea. 3106.

SWITCHBOARD—6 LESSONS NOW ONLY $2. Gregg and Munson Stenographic, $12 mo. Cashiering, complete, $6. Comptometer, complete, $25. Bookkeeping, $25. 190 N. State. Fra. 4192. Chicago Business College.

ATTRACTIVE GIRLS TO LEARN FASHION modeling. Apply at once to Vera Jane Studio, 64 E. Jackson. Wab. 9382.

TRAINING IN BEAUTY CULTURE AT THE Chicago Hairdressing Academy is outstanding. 64 W. Randolph-st.

WANT TO BECOME A DENTAL NURSE? Write for appt. Give ph. Chicago School of Dental Assistants, Dept. B, 64 E. Lake-st.

SEE NINA PARKER'S BEAUTY SCHOOL before going elsewhere. $8 down, $3 weekly. Complete course. 14 W. Washington.

BEST TRAINING AT LOWEST COST—Chicago Academy of Beauty Culture, 37 S. Wabash. State 4421.

SWEDISH MASSAGE—UNCROWDED, WELL paid profession. Earn while learning. Day. Eve. National College, 20 N. Ashland.

7 DA. SWITCHBOARD PLACEMENT SERV. Field Annex Schl. 24 N. Wabash. Cen.6647.

DRESSMAKING—MILLINERY SCHOOLS.

THE PARISIAN DRESSMAKERS HAVE opened new studios; street and evening gowns made; needlework of all kinds; extra cutting and fitting; reas. prices; satis. guar. 65 E. 49th-st. Op. 4 p.m. to 11 p.m.Ken.7248

LEARN DRESS DESIGNING, DRESSMAKG., pattern drafting, millinery, or power mach. Day or eve. Best equipped school. Est. 1902. Free Booklet "T." Master College, 400 S. State.

DRESSMAKING, $20; POWER MACH., $5. CHICAGO SCHOOL, 216 W. JACKSON.

LEARN DRESS DESIGN, DRESSMAKING, millinery. Forest Academy, 209 S. State-st.

LOST AND FOUND.

BAR PIN—LOST—DIA.-SAPPHIRE, SET IN gold, in Evanston. Lib. rew. Ran. 4124.

BROOCH—LOST—APRIL 20, DIAMOND brooch, horseshoe shape, vicinity Drake Towers or 232 E. Walton or Delaware Towers. Reward. Mr. Colford. Wabash 8488.

CAPE—LOST—LADIES' NAVY. RETURN TO 18 E. Elm, apt. 408. Sup. 4740, reward.

DOG—LOST—BRINDLE AND WHITE BULL; name Gene; about 12 yrs. old; 1 black toenail on right front foot; lib. rew. Div.4140

DOG—LOST—BLACK MALE SPANIEL, vicinity 75th and St. Lawrence. Answers to "Blackie." Reward. Tri. 7500.

DOG—LOST—TOY BRINDLE BOSTON, male, dark spot on white head, 1 white foot. Reward. Buckingham 1042.

DOGS [2]—LOST—1 HEAVY BULL TER., male; wht. and br.; 1 female police dog; rew. KARAVAS, 18 S. Green-st.

DOG—LOST—WHITE WIRE HAIR TERR., black face, male; rew. Saginaw 0058.

DOG—FOUND—WHITE SCOTTIE, CREAM ears, Thursday. South Shore 1669.

DOG—FOUND—OLD ENGLISH SHEEP DOG, Sunday. Hyde Park 3474.

DOG—LOST—POLICE, BLK. AND GREY, FEmale, name Dixie, reward. Edge. 7373.

DOG—LOST—SUN., WHT. MALE TERR., ans. to name Marbles. So. Shore 0264. Rew.

MONEY—LOST—STREET CAR ADDISON-Clark to Thorndale-Western. Well. 0934.

NOTEBOOK AND PAMPHLETS—LOST—ON electroplating. Franklin Park 140.

PURSE — LOST — CONT. GARNET AND enam. pin with glass pendant; State-st. store, Apr. 21; reward. Mr. Allen. Wab. 0003.

PURSE — LOST — BLACK LEATHER, ON Broadway, bet. Lawrence-Wilson, with keys, glasses, money. Reward. Briargate 9896.

PURSE—LOST—BL. PAT.; CENTRAL, 81ST. Paulina; checker; lib. rew. Joy. Rad. 1081.

RING — LOST — DIAM., VIC. GRANVILLE-Thorndale-Winthrop. Reward. Lon. 4491.

WATCH—LOST—MAN'S OPEN FACE GOLD. Initial J. O. D. Reward. Longbeach 5370.

WRISTWATCH — LOST — MAN'S GRUEN, yellow gold; gold bracelet; Clark-st. or Blue Island car line. lib. rew. Canal 2215.

WRIST WATCH—LOST—WITH DIAMONDS, April 20, possibly in N. Michigan-av. store. Liberal reward. Mr. Hansen, Harrison 6102.

WRIST WATCH — LOST — LADY'S DIAM. emerald baguette; rew. Rogers Park 4006.

LIBERAL REWARD

for return of diamond clips and brooch combination, platinum mounting with 6 marquise, 36 baguette and 102 round diamonds. Lost night of April 10, vic. Fairbanks-court-Ohio-st. Call Mr. Landen, Harrison 9491.

PERSONAL.

LIBERAL COMPENSATION OFFERED FOR any information of the whereabouts of James Rossi and recovery of 1935 Pontiac sedan, serial No. 8AA22261, motor No. 828-819, license No. 264173, Ill.; last known address, 11253 Stephenson-av. All information held strictly confidential. Please call or write R. Robinson, Haymarket 7714, or 3004 N. Racine-av.

ELMER C. PETERS O RANY ONE KNOWing his whereabouts please notify Mrs. Ida A. Peters, Walworth, Wis. Imp. business. Last heard from March 20, 1933 at 2658 Washington-blvd. [3d flr.], Chicago, Ill. Fair compl., height 5 ft. 7 in. Wt. 186 lbs., age 38, lt. hair, grayish blue eyes.

PHONE COLLECT, SATURDAY AFTER 5 o'clock, or Sunday morning, 12 o'clock. Queen 1299. Signed MOTHER.

NOT RESP. FOR DEBTS UNLESS CONTR. by myself. R. J. SHERHART.

NOT RESP. FOR DEBTS CONTR. BY ANY one but myself. EARL GOLDEN.

NOT RESP. FOR DEBTS INCURRED BY other than myself. Ernest H. Greene.

NOT RESPON. FOR DEBTS CONTRACTED by anyone but self. FRANK MAWSON.

ONLY RESP. FOR DEBTS CONTR. BY MYself. JOS. KUTILEK. 4951 Chicago-av.

NOT RESP. FOR DEBTS CONTR. BY ANY one but myself. HERBERT E. ALDRICH.

NOT RESP. FOR DEBTS CONTR. BY ANY one but myself. JAMES MOJZIS.

EMIL—PLEASE WRITE. KNOW ALL about things. E. Z.

THANKS TO THE SACRED HEART FOR favors received. M. A. P.

NOT. RESPONS. FOR ANY DEBTS UNLESS contr. by myself. LEO H. QUENON.

PEACHES—DARLING, COME BACK TO ME. So heartbroken. MOTHER.

TRAVEL.

Buses.

—DETROIT, $2.50; ST. LOUIS, $3.00—Minneapolis, $5.00; Peoria, $2.25; Jacksonville, $8.00; Los Angeles, New York. DE LUXE MOTOR STAGES. WAB. 3886. 746 S. Wabash. 6266 Stony. Fair. 9392.

Automobiles.

BOTH READERS AND ADVERTISERS ARE urged to exercise caution in arranging automobile transportation with other individuals. References should be exchanged and carefully investigated.

FREE TRANSPORTATION

to California for reliable drivers. No bond or deposit required. PHONE MR. LORD, DEARBORN 2100.

MEN DRIVERS WANTED, LOS ANGELES, 1936 cars. No car expense. We pay gas, oil, hotels. Small deposit req. A. F. Strobel Nash Sales, Inc., 236 E. 24th-st. Cal. 2009.

— — — — — — CALIFORNIA — — — — — —
The low cost, enjoyable way; drive Fords, Chevs., Plymouths; pay part gas exp. only. A. & K. Motors, 4000 Washington. V.B. 8900.

FREE TRANSPORTATION AND FOOD TO Pacific coast for good drivers. App. 2823 S. Michigan. Mr. Douglas. Calumet 6540.

SAN FRANCISCO OR L. A. 1936 CARS—Share expense of car operation only. 5308 W. MADISON-ST. MANSFIELD 2455.

FLORIDA — FIRST OF WEEK; TAKE 2. Call Ramsay, Sunnyside 7023.

DRIVING TO L. A.—TAKE 2. SHARE EXP. F. Greenspan, Sears Roebuck Y. M. C. A.

FLA.—TAKE 1 OR 2. LEAVE FIRST OF wk., share exp.; exch. refs. Euc. 3122.

BUSINESS PERSONALS.

FREE HAIR CUT—FINGER WV., MARCEL daily 9 to 4; Sat. to 12; Wed. and Fri. eve. to 8. Free manicure Mon. at 6:30 Thur. at 4:30. HAIR DYE Spec. Wed. at 1 and 6. PERM. WV., new mtrls., $1.50 any day, inc. shamp., set, trim. Spec. Mon., Tues. Only $1; exp. sup. DeLEE, 30 W. WASH. Cent. 8225.

REG. $3 PERM., $1 COMP.; RING ENDS. Helen Mae, 14 W. Wash. R. 618. Dea.6888.

CLUB AND ASS'N MEMBERSHIPS.

GOLFERS, ATTENTION.

Private North Shore club offers a limited number of business men's playing memberships less than $75; gentiles. For particulars address Y C 205, Tribune.

STORE AND BAR FIXTURES.

SELLING OUT.

Our doors closing forever. Compl. bars, delic., and restaur. outfits and fixtures for every bus. Sacd. at drastic reduction. No reas. offer refused. Dealers invited.
S. KLEIMAN & CO.
1031-33 Madison. Hay. 0928.

TAVERN AND STORE FIXTURES FOR every line of business; new and used; time payments. CHAS. BENDER CO. 608-614 N. WELLS-ST. SUP. 2361.

FOR SALE—SEPARATE UNITS OR COMplete set of gen. walnut DRUG STORE FIXTURES, inc. FOUNTAIN, GAS STOVE, STG. ICE BOX. Woodley, 1461 S. Michigan.

NEW AND USED STORE FIXT.—CHEAP. Chicago Store Fixture Co., 1708 S. State.

1 STEAM TABLE, 1 RESTR. GAS STOVE for sale, cheap. 3847 Madison.

MEAT MARKET AND GROCERY FIXtures; cheap. 1648 N. Ashland. Arm. 3491.

COMPL. NEW STOCK AND FIXTURES OF grocery store. Price $495. 5838 22d-st.

SHOW AND WALL CASES, COUNTER, ETC. See Mrs. Harz, 5028 Lincoln-av.

ICE BOX FOR MEAT MARKET OR DELIC. 8 doors. Reas. 6328 Irving Park-blvd.

SODA WATER CARBONATOR; PERF. cond.; reas. 3721 W. Roosevelt-rd.

4½ FT. SERVICE BAR, 2 HALF BARREL capacity; reas. 1227 S. Kostner.

MARCEL CHAIRS, $6; WAVING MACHS., $45; dryers, $7. Paidar, 1120 N. Wells-st.

CHEAP FIXTURES AND STOCK OF DRESS shop. 5936 W. Lake-st.

INSTRUCTION.

STENOTYPE — THIS MACHINE THAT types shorthand offers speed, accuracy, bigger pay, promotion to you, men and women. Phone, call or write for free demonstration and information. 9 a. m. to 8 p. m. The Stenotype Co., 9 W. Washington. Ran. 3450.

STENOGRAPHERS-TYPISTS — $105-$135 month. Men, women, 18-53. [Chicago] U. S. government examinations. Applications close May 4. Particulars FREE. Write today. Franklin Institute, Dept. 600 N. Rochester, N. Y.

SUMMER TERM—PUPIL NURSES. 4 YRS. H. S.; maint.; no tuition, accred. schl.; personal interview. See C. Lundquist, South Shore Hosp., 8015 Luella-av., Chicago, Ill.

MODERN PIANO—FREE BOOKLET. CHRISTENSEN School, 306 S. Wabash. Har. 5669.

VOICE, VIOLIN, PIANOS, $5 TERM. 64 E. Jackson, Rooms 705-06. Web. 4098.

MACHINERY AND EQUIPMENT.

A. C. & D. C. MOTORS, VENTIL. EQMT., pumps. Bought, sold, repaired, exchanged. Arthur Warner Co., 701 W. Washington.

BARBER-GREENE BUCKET CONVEYOR, bought new, used little. $600 cash. 5655 Chicago. Aus. 0285.

3 TON RELIANCE ICE MACHINE, MOTOR and coils. Can be seen in operation; in A1 cond. 501 E. 47th-st. Drex. 2616.

MACHINERY—LARGE, SMALL, NEW, USED. 606 W. Lake-st.

SCALES SOLD AND REPAIRED, GUARTD. Columbia Scale Co., 2439 N. Crawford-av.

LATHE VALVE REFACER, BRAKE RIVETing machine. Reas. 5518 S. Ashland.

TO RENT—ROOMS—CENTRAL.

Choice Selection
OF ROOMS FOR
MEN AND WOMEN.

3 upper floors for women and families. Remodeled rooms newly furnished, large and small, with or without running water and private bath. Day and night service. Varied daily program of activities. Large social spaces.
RATES 75 CENTS TO $2 DAILY.
Special rates by week and month.
Y. M. C. A. HOTEL,
826 S. WABASH-AV.

TO RENT—ROOMS—SOUTH.

BLACKSTONE 5519. DORCH. 4100.
UNIVERSITY HOTEL,
100 rms., 100 baths; complete hotel service; $5 wkly. up. No extra charge for 2 in room. DAILY: $1.50 SGL., $2 DBL. AND UP.

BLACKSTONE, 5136—FRT. R., SUIT. 2 ATtractive; best transportation. Reas.

CORNELL-AV., 5115—ATTRACTIVE ROOM; large detached private house; family, 2 adults; large lawn, awnings; exclusive use private sitting room, books, easy chairs; 7 minutes to loop Illinois Central; near outer drive. Fairfax 1861.

CORNELL, 5533—PRIV. RESIDENCE; NR. Jackson park; I. C.; all tran.; very reas.

EBERHARDT, 8239—ATTRAC. RM., ADjoin. bath; priv. fam.; gar. opt. Tri. 9035.

GREENWOOD-AV. 6220 PLAZA 4800
GREEN BRIAR HOTEL
NEW BLDG. BEAUT. DEC. AND FURN. LARGE RMS. TUB AND SHWR. EACH RM. 1 BLK. L. SURF. I. C. BUS. $6 WKLY UP.

INGLESIDE, 6242—2 LG. LT. SLPG. RMS., adj. bath; gd. transp.; reas. R. Thoms.

INGLESIDE, 4731, 2D—ATTR. RM.; 1 OR 2; tw. beds. Kit. priv. Pri. hm. Dre. 0234.

KIMBARK, 6154, 1ST—ATTRAC. RM., CONnect. bath and shower; all trans.; pri. fam.

MARQUETTE, W., 343—LGE. OUTSIDE RM. Pri. home; Protestant pref. Normal 4361.

NORMAL-BLVD., 6400. ENGLEWOOD 3700
NORWOOD HOTEL.
New double in-a-dor. adjoining bath. All trans.; cafe; $6 week up; also kit. apt.

SIXTY-FIFTH-PL., E., 1449—WELL FURnished slpg. rm., $2.50; steam; all trans.

UNIVERSITY-AV., 6332 [SLOSSON]—COMF. large frt. room, $3.50; A1 tran. Mid. 2708.

WOODLAWN 6646—LGE. WELL FURN.; innerspring; sgl., $4; dbl., $5. I.C., sur., L.

$4 TO $6 SINGLE.

Gym and swim at no extra charge. Comfortable rooms, fine beds. I. C., bus, and surface lines.
HYDE PARK Y. M. C. A.,
1400 E. 53D-ST. Fairfax 5300.

HARSTONE HOTEL.

1500 E. 63D-PLACE. AT BLACKSTONE. A room with 3 large windows, comfort. furn., hot-cold water; all for $5; others, $4; 1 blk. Jackson park; all amusements, trans.

60TH-ST., E., 609—LG. COMFORT'LE, PRIV. bath, nr. park; gentleman preferred, $4.

60TH-ST., W., 315—PRINCETON HOTEL; rms. furn., hskp., $3-$4 wk.; safe auto yd.

73D-PL., E., 1518—ROOM; EMPL. CPL. OR 2 men. Brd. opt. Hyde Park 9153.

WELL FUR. RM., NR. BATH; NR. PK. and lake; sm. fam.; gd. tran.; $4 Fair.4524

Hotel Rooms.

NOW $6.50 WEEKLY
HOTEL MAYFLOWER
6125 KENWOOD-AV.

Woodlawn's newest and finest hotel, newly painted rooms, bath and shower, full size door mirrors. Cafe, tailor and beauty shop in hotel. Excellent trans.

$5.50 TO $12 WEEKLY

350 NEW, BEAU. FURN. RMS. AND BATH. Comp. hotel serv.; cafe, garage, theaters, shops; U. of C.; 10 min. to loop; all trans.
MIRA-MAR HOTEL,
6220 WOODLAWN-AV. PLAZA 1100.

TO RENT—ROOMS—NORTH.

BARRY-AV., 635—BARRY ARMS HOTEL—$5 WEEK UP. PRIVATE BATH. New, modern; complete hotel service; near lake; 15 minutes loop. Bittersweet 3614.

BELLEVUE-PL., 36—LGE., LGT. RMS. FOR gentleman; firepl.; nr. lake; reas. Del. 8525.

BROADWAY, 4301—$4 Week

Buena Oaks Hotel. Large, newly dec. rms.; bath, shwr.; carpeted; 24 hr. serv.; nr.L.bus.

BROADWAY, 4301—BUENA OAKS HOTEL, $4 wk.; lvly. new rs., bth., shwr.; nr. L. bus.

. . . CHICAGO-AV., 30, WEST . . .
WALKING DISTANCE TO LOOP.
LAWSON Y. M. C. A.
Residence rms., comfortably and completely equipped in a new 24 floor tower; full athletic club privileges. Inquire today.
800 North. WHI. 6211.

CLARK, N., 2026. MOHAWK 3460.
HOTEL CLAYTON.
new bldg. opp. Lincoln Pk.; 10 min. to loop.
$5.00—PER WEEK—$5.00
300 mod. rms., beauty rest beds, free radio.

DEARBORN, N., 1447—DEARBORN MANOR. Comfortable rms., bath, hotel serv.; reas.

KENMORE, 4837—LG. FRT. TWIN BEDRM. Sgl. rms., $3 up; baths, showers, maid serv.

LAKEWOOD, 5302—LG. SUNNY OUTS. RM. Pri. fam.; all tr.; board opt. Ard. 1065.

LAWRENCE ARMS. 4800 KENMORE. Mod., clean rooms, $3; 2-3 rm. kit. apts., $6-$9 wk.; full hotel serv.; home atmosphere.

MALDEN-ST., 4637—NICELY FURNISHED, clean, quiet residential rooms, newly decor., $3 week; Wilson express, bus, surface.

ONTARIO-ST., E., 156—BASEMENT STUdio rm., priv. bath. Also 2d. See after 4 p. m. week days, all day Sunday.

ROCKWELL, 4734—FT. DBL., EX. LG., $5. Quiet; blk. L; brd. opt.; ref. gent. pref.

ROSLYN-PL., 428—STU. RM., LGT., AIRY; kit. priv.; nr. Lin. Pk.; refs. Lin. 1509.

RUSH, 664—ATTRACTIVE STUDIO ROOM, adjacent bath; elevator bldg.; near loop.

SHERIDAN, 675 [3900 N.]—BEAUTIFUL corner room; 5 windows; block to Lincoln recreation ground; bus at door; kitchen privileges. Wellington 6562.

WILSON, 815 — SLEEPING ROOMS, $2.50 up. Also attractive kitchenettes.

WINTHROP, 5613, 3D—LGE. NEW. FURN. rs.; suit. 1-2; priv. fam. All tr. Ard. 3049.

WISCONSIN, 426 — FOR WOMEN; SGL., dbl.; bath; $2.50-$3.50 wk. Lincoln 0696.

A REAL HOME

With quiet, attractive rooms; also complete club facilities; swimming pool, gyms, cafeterias, etc. 24 hour service; bus, L, surf.
LINCOLN-BELMONT Y. M. C. A.
3333 N. Marshfield-av. Bittersweet 3333.

. . . BARRY BROADWAY HOTEL . . .
3020 BROADWAY. BITT. 1600.
Priv., bath or shower; nr. bus, street car at door, 20 minutes to loop; $5 weekly up.

ARAGON ARMS HOTEL,
4917 KENMORE. LONGBEACH 7840.
RMS. WITH BATH, $4 WK. L. BUS TRANS.

SUNNY, NEWLY DEC. PRIV. HOME IN Ravenswood; all trans.; $2.75. Sun. 2916.

LGE. COR. RM., 4 WINDOWS; PRIV. RESIdence; all trans. Rogers Park 6083.

ARTHUR, 1247—CLN. RM., $4; IN ADULT family; exc. trans. Hol. 3780. Havens.

Hotel Rooms.

HOTEL NORTHMERE.
L, bus, surf. lines; $1 day, $4.50 weekly up.
4943 KENMORE. LONGBEACH 4234.

$4 Sgl., $5 Dbl. Modern Rms.
Elevator service. Running water. Phones. St. Regis Hotel, cor. Clark and Grand. 500 N.

HOTEL PLAZA, NORTH-AV. AT CLARK—Large, comfortable single rooms with private bath, $8 wkly. $32 monthly. Sup. 2680.

TO RENT—ROOMS—NORTHWEST.

LOGAN SQUARE—ROOM, AND BOARD OPtional. Good home. Belmont 8534.

RICHMOND-ST., N., 4229—LARGE ROOM, near bath; private home; suit. 1-2; reas.

REAL COMFORT IS FOUND IN THESE newly decorated and furn. rooms. Inner spring mattresses. Carpeted floors give it a real homelike atmosphere. Full club privileges. $5 week single; others $3 and $4.
DIVISION-ST. Y. M. C. A.
1621 W. Division-st. Brunswick 4380.

12 MINUTES TO LOOP

via. C. & N. W. R. R.; car and bus trans.; residential district; well furn. rooms; swim., gym., barber, cafeteria; 24 hour service. $4 to $6 weekly, including membership. Irv. Pk. Y.M.C.A., 4251 Irving Pk. Pen.1070.

TO RENT—ROOMS—WEST.

PRICE AND LOCATION

mean everything; 10 min. lp., surf., L, bus; homelike, comf., accom.; $2.50 per week up; gym., swim., and all "Y" memb. privil. includ. Duncan Y.M.C.A., 1515 W. Monroe. Hay. 7800.

SID-DEL CLUB FOR MEN, 317 S. THROOP at Jackson; all outside rms.; $1.50 and up per wk.; atmosphere of prvt. club.

TO RENT—HOUSEKEEPING ROOMS.

South Side.

BERKELEY, 4426—1 RM. KIT., LGE. FRT. rm., 2; $5; smaller suite, 1; $3; rl. hm.

BLACKSTONE, 5601—1-2-3 ROOM KITCH. and slp. r., $3-$6; I. C., bus; loop 8 min.

DORCHESTER, 6025—1 RM. KIT., INADOR bed, electric refrigeration; all trans.

DREXEL, 6488—3 RM. APT., NEW. DEC., well furn.; rl. kit.; pch.; el. refrig.; reas.

DREXEL-BLVD., 4640—NICELY FURN. KIT. 1-2-3 rms.; pri. bth. $5 up. Slp. rms. $3-$4.

HARPER, 5730—ATTR. RMS.; BEST TRAN. [Kit.; priv. bath optional.] $2.50 week up.

HARPER, 6047—LG. LT. RMS.; NEW DEC., range; wat., 1 bl. Jackson Pk., I. C., $4.

KIMBARK, 6526—1 RM. HSKPG.; RUNning water; newly dec.; $4; I. C. and L tr.

LAKE PARK, 4019—1, 3, 4 RM. KIT.; PRI. bath; Frig., gas, linen, elec., $4 up; rms. reas.

MICHIGAN-AV., S., 2505—3 RMS. AND bath, completely furnished; $8 week.

OAKENWALD, 4563—FACES LAKE; 3 RMS., 2 beds, nicely furn., neat, clean; $7 wk.

OAKENWALD, 4563—FACES LAKE; 3 RMS., 2 beds; nicely furn.; neat, clean; $7 wk.

STEWART, 6807—1 RM. KIT. APT.; ROLL-away, love seat, bookcase; exc. heat, light, air, trans. Delight young women. Reas.

VERNON, 6202—1-2 RS. COMP. FURN.; N dec.; some el. ref.; 1 blk. L, surf. $3.50 up.

WOODLAWN, 6127—NEW FUR. DEC. 1 R. kit., $5-$7; bath, $7-$8; adults; all tran.

47TH ST., E., 1115—BASEMT. APT. 2 RMS. kit. p. b., 1 rm. kit. $4 up. Sl. rm. $3 up.

60TH, E., 550—2-3 RMS. COMP. FURN., dec.; pri. pch.; opp. pk.; el. ref.; $6.50 up.

— — RELIEF VOUCHERS ACCEPTED — — 2-3 rm. apts., $25 mo. up. 5101 Kimbark.

1411 HYDE PK.-BL.—NEW. DEC. 2 R. KIT., pr. bth., $6; oth. $4; lin., gas, el., I.C., bus.

North Side.

BELDEN, 345—½ BLK. TO LINCOLN PK.; attractive front rm., kitchet., bath, $6.50.

BELMONT, 430—2 RM. MOD. KITS.; PRI. bath, $7; slp. rms., $4. Yacht harbor dist.

BELMONT, 635, 2D—2 RM. KITNT.; LGT., airy; nicely furn. Also sgle. rms.; gd. trans.

BROADWAY, 4040—LARGE, LIGHT PULLman kits., $4; 1 rm., $3; near park, lake.

BUENA-AV., 712—LARGE, LIGHT 1 RM. kitchenette; near park; excel. trans., $4.

CRESCENT, 929—3 CL. LT. R. NEW DEC. Frig.; adults. Also slp. r. All tr. 4100 N.

DEARBORN, N., 619—WALKING DISTANCE, attractively furnished 1 rm. studio apt.; light, airy; $5-$6 per week. Delaware 0276.

DEARBORN, 1344—FRONT RM. WITH KIT. priv. bath; also 1 rm. kitch.; reas.

DEARBORN, N., 1447—LARGE KIT. APT.; accommodations for 4; hotel serv.; reas.

KENMORE, 4861-63—3 RM. KITCH. APT.; newly dec.; all transp.; elec. refrig.

KENMORE, 4880, 2D—LGE. LGT. KIT.; frig.; adults; also lge. slp. rm.; all tr. Reas.

KENWOOD, 6352—1-2 RMS., EVERYTHING furn., newly dec., $3.50-$6. All tran.

LA SALLE, N., 1039 OR 1014 N. WELLS, nr. lp., new. dec., 1-2-3 r., compl. kit. $4-$8.

LA SALLE, 1525 N.—4 RM. APT.; PRIV. bath; $8. Hskpg. rms., $2.50 to $4.50.

LELAND, 834; LAKESIDE, 823—1 RM, $3, $3.50; slp. r. $2.75; everyth. inc. Ard. 3431.

OAKDALE, E., 530, NEAR DIVERSEY—REdec. kitchenettes, $4 up; slpg. rms., $3.

PAULINA, N., 4051—1 R., NICELY FURN.; pri. bath; elec. refr.; all trans.; reas.

PINE GROVE, 3719—3 RM. KIT. APTS.; frigid.; compl. furn.; good transp. Reas.

PINE GROVE, 2928—2 LG. RMS., FRONT apt.; lgt., quiet; nr. pk., free parking.

PINE GROVE, 3621, 1ST—3 ROOM; PRIV. home; rl. kit.; refrig.; $7. Ford. L. V. 1390.

ROKEBY, 3728 N.—ATTR. 3 RMS. WITH bedroom, porch, mo. rate, adults.

SHERIDAN, 4825—3 RM. FRONT APT.; private bath; Frigidaire; porch; adults.

SHERIDAN—ATTR. RM. AND SUN PARL., $4; refined person; all trans. Grac. 3773.

610 WRIGHTWOOD—AT CLARK; LOVELY 1 rm. pull. kits., $4-$5; frt. sl. r. $2.75 up.

2 RMS., PRIV. PCH., NEW. DEC. ALSO 2-1 rm. kit. apts. Very reas. 822 Leland-av.

Northwest Side.

ALBANY, N., 2455—3 RM. BSMT.; PRIV. bath; also slp. rms.; reas. Block Logan L.

West Side.

ASHLAND, S., 111—1-2 ROOMS, LARGE, light; good trans.; $3 up; gas opt.

DAMEN-AV., 315—2 RMS., KIT., BEDRM.; elec. ref.; private porch; gd. trans. $7 wk.

WANTED—TO RENT—ROOMS.

WORKING MOTHER, 2 SMALL GIRLS, DEsires board and room with private family, north side. Address C F 560, Tribune.

BOARD AND LODGING.

South Side.

GREEN, 7940—COZY RM., EXC. MEALS and transp.; $8, incl. laundry. Vin. 6569.

North Side.

ARGYLE, 1230—LARGE, LT., CLEAN FRT. rm.; home ck.; pri. fam.; all tran.; reas.

DEARBORN, N., 1287—NICELY FURNISHED sgl. and dbl. rms.; good meals. $7.50 up.

KENMORE, 6162—LG. FRONT ROOM, SGL. or dbl. Priv. bath. Board optional. Reas.

LAKE SHORE, 1046 — FROST CLUB FOR girls; single-double. Dormitory.

ROSCOE, 647—LT. COMF. RM. EXC. TRANS. Best meals. $8 wk. Unusual. Martin.

SHERIDAN, 915 — UNEXCELLED BOARD, immaculate rms., priv. bath. Grace. 7379.

SHERIDAN, 5643—HSE., FRT., DBL., PRIV. beach; exc. meals; priv. fam., reas. Sun.9319

WAVELAND, 730—GIRLS' CLUB [3700 N.]. Lov. hm.; brd.; pr. bth.; $6.50-$8. Bit. 1378.

CORAL GABLES—YG. WOMEN; NR. BCH., pk. and loop; lobby and lounge; priv. bath; maid serv. daily; 2 mls. a day. 1254N.State.

COMF. HOME—LG. LOT; 7 RMS.; H. W. ht.; nr. lake. tr. 1507 Birchwood. Bri.0581.

PLEASANT PERMANENT HOME FOR 2 elderly persons. Lin. pk. 1728 N. Clark-st.

Northwest Side.

ST. LOUIS, N., 4728—NICELY FURN. RM. Priv. fam. Exc. tr.; gar. opt. 1-2 Key. 9070.

West Side.

MONROE, 3319—LGE. FRT. PARL.; ALcove bedr.; for 2; pri. fam.; gd. tr., ex. mls.

Children.

MOTHER'S LOVING CARE TO CHILD; OPposite schl.; lge. yard. Avenue 7931.

Convalescent Homes.

EXP. PRAC. NURSE WILL TAKE SEMI-inv. or eld. lady in her cheerful, pleas. hm.; best cre. Norris, 1314 Forest-av. Wil.4023

LAKE PARK, 3602—NURSE WILL TAKE old people, mild mental cases; reasonable.

HOME FOR AGED, INFIRM, MILD MENTAL AND CONVALESCENTS. MID. 1605.

EX. CARE CONVAL., ELD. OR INVALID—Grad. nurse's priv. home. Hyde Park 3539.

PRIV. HOME WITH PRAC. NURSE FOR aged invalid or infirm.; reas. Rav. 2691.

HOTELS AND APARTMENT HOTELS.

The Atmosphere of a
TOWN HOUSE

You will find a friendly welcome at our hotel if you appreciate a quiet, refined, homelike atmosphere; 1 to 4 rm. apts.; complete service. Attractively furn. $50 to $140 mo. ALSO HOTEL ROOMS, all with bath, $8.50 up. Attrac. roof garden. Excellent cafe.

HOTEL SHORE CREST
Overlooking lake and park.
420 WRIGHTWOOD-AV. DIV. 4800.

Montrose Beach Hotel
1-2-3 Room Apts., $35 up.
$2.50 and Up Daily. $10 and Up Weekly
The Montrose Beach has all the features at LESS than ordinary prices. Real homelike furnishings in one of the newest North Side apartment hotels. Soundproof. Coffee Shop, radio, garage. All transportation.
24 HOUR HOTEL SERVICE.
925 Montrose-av. Bittersweet 7700.

Commonwealth Hotel
2757 PINE GROVE, cor. DIVERSEY-PKWY.
DAILY RATES: SINGLE, $1.50 UP.
DAILY RATES: DOUBLE, $2 UP.
WEEKLY RATES: $8.50 AND UP.
MONTHLY RATES: $32 AND UP.
EXCELLENT TRANSP. 10 MIN. TO LOOP.

JUST OFF THE DRIVE

In most desirable section of city, only 20 min. to loop. Attractive rooms and suites from $6 wk. Full service, dining rm.; special monthly and American plan rates.
BROMPTON. 528 Brompton-pl.
3540 N., at Lake Shore-dr. Grace. 3840.

$5—$5—$5—$5

a week. Each room has just been completely decor.; private bath; radio; L and surf. tr. PERSHING HOTEL. 6400 Cottage Grove.

NEW PAXTON HOTEL

$1.50 sgl., $2 dbl. up daily. Spec. weekly rates, $5 up. 200 rms., pri. bath and shower. 10 min. loop. 1432 N La Salle. Moh. 0541.

$5—$5—$5—$5

a week for room with private shower. Daily rates, $1.50 to $2.
HOTEL CARLING, 1512 N. LA SALLE.

LA SALLE TOWER.

1 room, $45-$50; 2 rooms, $70-$75; completely furn.; full serv. Also 2 rms., unfurn. $55-$60. 1211 N. La Salle-st. Diversey 5400.

LINCOLN PARK ARMS.

One room and bedroom apartments; twin and double in-a-dor beds; complete hotel serv.; reasonable rates. 2738 Pine Grove-av.

$9 WEEK. $35 MONTH UP. Beau. furn. 1-2 rm. kitch. apts.; refrig., gas, maid service; L trans.; 14 min. loop. OAKDALE APT. HOTEL, 1049 OAKDALE.

WACKER HOTEL—NEW FIREPROOF OUTside rms., private baths, $6 wk. up. 111 W. Huron-st., cor. Clark. Select clientele only.

HOTEL RALEIGH, 648 N. DEARBORN—Single, $5; double, $6. Free parking.

THE CORONADO APTS.—1-2-3 RM. KIT., $47.50 up; near lake. 1061 Rosemont.

LIVING RM., BEDROOM, KITCHEN, BATH, $75. Hotel Maryland, Rush at Delaware.

STEVENS APTS.—MICHIGAN-AV. AT 7TH. FOR INFORMATION PHONE WAB. 4400.

789 BELMONT—LAKE VIEW APT. HOTEL; kit.; elevator; comp. serv. Lake View 8722.

LA SALLE, N., 1039 OR 1014 N. WELLS—Nr. lp.; new, dec.; 1-2-3 r.; compl. kit. $4-8.

HOTELS AND APARTMENT HOTELS.

. . THE
. . . PARK
. . . . CENTRAL

443 WRIGHTWOOD-AV.
[2600 NORTH.]

A Gracious Home—
A Distinguished Address

1½ Rm. Apts. from $47.50.
Beautifully decorated; comfortably furnished; many with cross ventilation.

2 Room Apts. from $37.50.
Comfortable, modern furnishings; many with three exposures.

Every apt. in this beautiful modern building has Craftex walls, innerspring mattresses on coil spring beds, humidifying radiators, outside windows in the complete tile bath, floor length drapes, fully carpeted floors. Rentals include gas light and refrigeration.

Block from Lincoln Park.
Good transportation. Cab fare from the loop less than $1. Parking facilities. Near stores, theaters, churches, etc.
MR. DAVISON. MOHAWK 2923.
COCHRAN & McCLUER CO.,
Established 1881.
40 N. Dearborn-st. Central 0930.

APARTMENTS AND ROOMS TO SHARE.

48 BELLEVUE-PL. — NR. LAKE SHORE; attrac. homey, new, furn. club residence for yg. bus. women; unusual environment; exc. meals; reas. summer rates. Del. 9477.

STRATFORD-PL., 632 [3450 N.]—LADY will share 4 rm. apt. with 2 girls or couple. All kitch. privs.; privacy, etc.; reas.

2 ADULTS SHR. ATTR. 8 RM. RES. WITH cpl. or girls; $30 mo.; gd. trans. Cra.8063.

LADY SHR. APT. 2 OR 3 LADIES EMPL. ½ blk. Lake Shore-dr. Buck. 8649.

CPL. WILL SHARE 8 R. APT. [4400 N.] with congen. bus. man., con. bath.Sun.5103

A COMPLETE ROOM, APT. AND BOARD service. Chicago Room Registry. Dea. 2713.

BUS. GIRL SHR. 2 RMS. SAME, NR. I. C. 1715 E. 71st, Apt. 304, bef. 3 p. m.

LADY WILL SHARE FURN. APT. WITH lady empl. Hyde Pk. dist. Hyd. 7102.Morns.

WTD.—JEWISH GIRL TO SHARE 3 RM. apt. with 2 girls; N. S. Rock. 9660, eves.

TO RENT—HOUSES.

South Side.

N. E. COR. 21ST & PRAIRIE.
22 ROOMS, 9 BATHS.
Large, light, all outside rms. off hall, some with kitchenettes; A1 rooming location and transp. For information call
RALPH H. WOODLEY,
5200 Harper. Hyde Park 2187.

A REAL HOME.

5 rm. bungalow, 7224 Bennett-av.; 2 porches, garage; lg. living rm.; real fireplace. H. w. ht., oil burn.; el. ref. Op. Sat. aft.; Sun.

PAULINA, 8812—MOD. BR. BUNG., 4 RMS., $37.50, gar., $5. Make off. Ames. Cen. 7853.

North Side.

4221 KENMORE-AV.

9 rms., steam heat, excel. trans., newly remodeled and dec.; near school and church. H. B. CLAYBROOK. FRA. 6800.

BEAUTIFUL 10 RM. RESIDENCE ON WIDE lot; A1 location; 2 baths, oil ht., brick garage. 5543 Lakewood-av. Agent on premises Sunday, 12 to 3, or phone State 7217.

8 RM. HOUSE—NR. CHI. BEACH HOTEL, new dec., elec. refrig. Hyde Park 1017.

4604 N. DAMEN-AV.—6 RMS.; STM. HT., automatic hot water; nr. schl.; all trans.

DANDY 7 ROOM HOUSE, GARAGE, NR. L, bus, surface cars; $40. Buckingham 8869.

7 RM. HOUSE, 2 CAR GAR.; $45; ROGERS Park. 2316 Greenleaf-av. Ph. Wil. 4616.

MOD. 5 RM. BUNG.; 5040 N. MOZART—H. w. ht. Incl. pch., 2 c. gar., yd. Ard.1837.

Northwest Side.

8 ROOM BRICK BUNG., LIKE NEW; GAR., hot water oil heat, plaster basement with toilet, landscaped, with sprinkling system; poss. now; $60. 5441 Henderson. Pal. 5396.

7 RM. STUCCO HOUSE—HOT WATER HEAT. Norwood Park; good loc. New. 0291.

$35 UP—MOD. BUNG., NEWLY DEC.; H. W. ht.; 5-6 rms. Mills, 7603 Grand. Mer. 6000.

West Side.

BEAU. CENTRAL AUS. RESID., 7 RMS., 4 bdrms. [3 extra rms. in attic]; h. w. ht., 2 c. gar., $55. Mans. 7483. Aus. 5577 aft. 5:30.

Suburban—North.

LAST MIN. REDUC., WHITE COLONIAL, with green blinds; sunny south front lot; 6 rms., oil ht., gar.; $75. Hol. 3789.

BEST VALUE S. E. WINNETKA. EXCEL. loc.; 8 rm. hse.; oil; pchs.; gar.; part. furn.; low upkeep. Winn. 1796 or State 5020.

1102 OAK-ST., WINNETKA—7 RM. HOME; 2 car garage. $80; immediate possession.

EVANSTON—MAY 1. MOD. 6 R. BRK. 1½ baths; gar.; well loc.; full lot. Univ. 9505.

WINNETKA—ATTR. 7 RM., 2 ENCL. POR.; firepl.; gar. 1077 Cherry. Owner. Dea. 0167.

EVANSTON—8 RM., 5 BEDRM., 2 BATHS; gar.; near schls., trans. $75. Univ. 6611.

Suburban—Northwest.

PARK RIDGE—6 RM. BRICK, 728 WISNER. Ph. Park Ridge 686-M, or Rand. 4480.

10 RM., FURN. HT., 2 BTH., 1 TILE; NEW. dec. $55. 2322 N. 72d-ct. Elmwood Park.

Suburban—West

Riverside—For May 1st Poss.
6 rm. frame house, hot air heat.....$35.00
5 rms. bungalow, garage..............$40.00
5 rm. brk. bung., heat furnished....$47.50
7 rm. frame house, oil heat.........$50.00
Also a few high grade modern homes from $60 to $80.
For your convenience we are open evenings and all day Sunday.
HENRY A. MILLER, REALTOR.
Main ofc. N. of Riverside depot. Riv. 5656.

FINE MOD. 6 RM. HOUSE—HT. W. HEAT; large living room, real firepl.; heated attic with ample storage and 2 rms.; 2 car gar.; 110 ft. ldscpd. grds., $50 per mo. or will sell. Owner, G. F. Repp, 1240 Chicago-av., Downers Grove.

OAK PARK, 536 FOREST-AV.—8 RMS.; Gar.; furn. heat; 3 fireplaces; lge. wooded lot; $60. Apply Medill Bldg. & Loan Assn., Tribune Tower, 435 N. Michigan. Sup. 0100.

HINSDALE—6 RM. STUCCO HOUSE; H. W. heat; elec. refrig.; garage. 117 W. North-st. Phone Hinsdale 1662 or 266.

LOT 100X274; SMALL HOUSE; CHICKEN coop; N. E. corner Sterling-rd. and 40th-st., Downers Grove.

FOR RENT—325 E. GROVE, RIVERSIDE, 6 rm., corner res.; newly dec.; 2 car gar.; gas ht.; 2 blks. from C. B. & Q. sta. Pr. $75.

6 ROOM BUNGALOW, FACING PK.; ELEC., gas, H. W. heat, elec. refrig. included. $60 month. 2944 Wisconsin-av., Berwyn.

MOD. HOME—6 RMS., 2 CAR GAR.; NO. Oak Pk. Hum. 0902. Eves. Park Ridge 33.

MOD. 6 RM. BRK. BUNG.; GAR. REAS. 2838 S. Wisconsin-av., Berwyn. Fra. 2280.

5 RM. BUNG.—NEW. DEC.; H. W. HT. FUR.; refr.; gar.; $30. 4030 S. Estes-av., Berwyn.

S. OAK PK.—7 RMS.; GAS HEAT; 3 CAR gar.; corner lot; 3 blks. L. Village 8712.

TO RENT—FURNISHED HOUSES.

8 RMS. FOR SUMMER—NICE FURN., IMM. poss., nr. univ., I. C., $50 mo. 5708 Kenwood.

PK. RIDGE—1 YR., 6 RM. BUNG.; COMPL. furn., dbl. gar., $125 mo. Pk. Ridge 373-R.

FURN. 6 RM. HOUSE IN FLOSSMOOR FOR summer months. Phone Homewood 380.

WANTED—TO RENT—HOUSES.

RESPON. COL. FAM., 7-9 RM. HSE., SOU. of 55th-Woodlawn. Nor. 5628 bef. 11 a. m.

TO RENT—RESORT PROPERTIES.

Illinois.

ON PISTAKEE BAY

11 rms., furnished, 2 baths, large porch; elec. and gas; hot and cold water; yr. around home; immediate possession. H. B. Claybrook. FRA. 6800.

MOD. SUMMER HOMES, SEASON; GENtiles; choice of 5-11 rms.; hot water, gas, elec., boating, golf, beau. grounds. Ph. McHenry, 642 N-1. Ind. 3926. Irving 8260.

Indiana.

RENT-SELL—COTTAGES, CEDAR LAKE, Ind. Lge. screen pch.; elec.; 3-5 rms., furn.; rent seas.; mo., wk. Reas. Hay.5879, Irv.7837

Michigan.

LAKESIDE, MICH.—SHORE ROAD; FINE beach; large yard; new 6 room cottage; very nicely furnished; 3 bedrooms, twin beds, sleeping porch, 2 beds, bath and lavatory; electric stove, lights and hot water; 2 car garage. Will rent June, July, Aug., $600. Tel. owner, Kenwood 2047.

RENT, SELL MOD. FURN. 5 R. COTT., SLP. pch.; cl.; lac., 70 mi. Chgo.; ¼ mi. off No. 12, Lake Mich.; $200 seas. 506. Sou.Sh.8700

Wisconsin.

UNUSUAL SUMMER COTTAGE—MODERN conv., 4 acres on lake; excellent fishing and swimming; Northern Wis. Call Wab. 9557.

TO RENT—APARTMENTS.

SOUTHWEST.

Four, Five, Six Rooms, and Larger.

3½-4 ROOMS—NEW G. E. REFRIG.; ROLLaway beds; strictly modern; $37.50-$40. W. Shimeall, 3149 W. 61st-st.

TO RENT—APARTMENTS.

General.

Ritchie
Bond & Mortgage Co.

NORTH.
7100 Sheridan-rd., 3-4 rooms.........$40-$55
4211 N. Paulina-st., 5 rooms.........$75-$80
5950 Winthrop-av., 2½ rooms..............$33
7001 Hilldale-av., 4-5 rooms.........$39-$50
6200 Hilldale-av., 3 to 5 rooms......$35-$50
7000 N. Paulina-st., 4-5 rooms....$40-$52.50
1523 Lunt-av., 2½ rooms..............$32.50
1724 Estes-av., 4-5 rooms............$50-$65
4440 N. Ashland-av., 3 to 5 rooms..$35-$50

NORTHWEST.
3948 Dakin-st., 4 rooms....................$35
4411 N. Kenneth-av., 3 rooms..............$30
4850 Warner-av., 3 rooms..................$35
3455 Franklin-blvd., 4 rooms..........$36.50

SOUTH.
7211 Merrill-av., 4 rooms..................$40

OAK PARK.
219 Washington-blvd., 4 rooms.......$42.50

ALL MODERN BLDGS. EQUIPPED WITH ELECTRIC REFRIG. AND INADORS.

134 N. La Salle-st.
STATE 4670.

SOUTH.

General List.

7420-34 COLFAX-AV.

3-4 ROOMS, $32.50-$35-$37.50; WHITE woodwork, elec. refrig.; near lake, I. C. transportation. Agent on premises.

$40 7800 KINGSTON. $45.

4 ROOMS, ALL OUTSIDE; white w. w., elec. ref.; priv. rear porch. Agent on prem. SOUTH SHORE INVESTMENT CO. 7459 Exchange. Regent 3600.

Choice May 1 Selections

Modern Bldgs. Free Refrig. Conv. Trans.
7818 Colfax-av., 4 rooms, inador....$40-$45
6516 Harvard, 2½ rooms...............$32.50
8152 Maryland, 4 rooms......................$40
6640 Yale, 4-5 rooms.............$37.50-$45
Englewood 3000. Agent on premises.

2-3-4 Rooms—$37.50-$75.

7425-27 SOUTH SHORE-DR. LAKESIDE TERRACE. Overlooks lake. Private beach; large, well arranged rooms. Agent on premises.
SWAN, LORISH & CASPERS, INC.
1959 E. 71ST-ST. FAIRFAX 6410.

3½ ROOMS—$42.50-$45.

7509-11 Yates-av., all outside rooms, colored tile baths, showers, free refrigeration.
SOUTH SHORE INVESTMENT CO.,
7459 Exchange-av. Regent 3600.

2-3-4 ROOMS.

Large, light rooms; inador bed; G. E. refrig.; good trans.; $27.50-$40. Call Miss McCurdy, 827 E. 49th-st. Drexel 3335.

6224-34 S. PARK-AV.

Best transp., light rooms; newly decorated, G. E. refrig; some with inador beds; 4 rooms, $32.50; 3 rooms, $27.50. Hyde Park 2525.

NEXT LAKE AND PARK, 3½ RMS., INAdor; 5 and 8 rms., 2 baths, large, light; elec. refrig., newly remodeled, perfect trans. Low rentals. 4369 Oakenwald. Oak 1162.

SOUTH SHORE-DR., 7200—2-3-4 ROOMS; nr. I. C., bus, surface trans. Dec. to suit.

One, Two, and Three Rooms.

1435-45 E. 67TH-ST.—3 RM. KITCHENETTE, free refrig., nr. I. C., Jackson Park, $32.50. Agent rm. 15, 1457 E. 67th-st.

MODERN 3 RM. APT.—INADOR AND BEDrm., $35. 8225 Ellis-av. Ph. Edg. 1651.

2105 E. 67TH-ST.—2 RM. APTS., $30 AND up. Agent on premises. Central 4824.

6046 DORCHESTER—3 LGT. RMS., ELEC. refr.; porch; nr. I. C.; reas. Pla. 4053.

4815 LAKE PARK-AV.—3½ ROOM AIRY apt.; free refrig.; $37.50; adults.

1635 W. 83D-ST.—3½ RMS.; FREE ELEC. refrig.; reas. rent. See Schraeder.

58 W. 72D-ST.—3 RMS., STM. HT., GAS, elec. incl., $26.50 month. Wentworth 4384.

3 R.—BEDR.; INADOR; CAN. WALLS; ARCH. doors; shwr.; reas. 4611 Drexel. Ken. 7861.

Four, Five, Six Rooms, and Larger.

69th and South Shore-dr.
6 ROOMS, 3 BATHS, $115.
8 ROOMS, 3 BATHS, $140.

SUBLET MODERN 4 ROOM APT.; $45 MO.; nr. I. C., lake, bus, surface lines; responsible party only considered. 7444 Phillips, 3d apt. Regent 0118

UNUSUAL! 6 RMS. PLUS FINISHED NOOK, canvas walls, radiator covers, double plumbing, elec. refrig.; $52.50, includ. gar. 6629 Ellis-av. Randolph 1820.

CORNER BLDG., 1348 E. 74TH-ST.—ATTR. 3½ rms., inador bed, elec. refrig.; ¼ blk. schl.; $35. Orner & Shayne. Ken. 2002.

2232 W. GARFIELD-BLVD., 3D—5 LGE. mod. rms., glazed slp. pch., 4 lge. clos., elec. refrig., gar. Inquire Grovehill 0788.

IN A 3 APT. BLDG., 5-6 RMS., FRONT AND rear porches; decorate to suit; electric refrig.; all trans.; $45. 1527 E. 65th-pl.

4 RM. FLT.—STV. HT.; $16; 6 RMS., 3D flr.; bath, gas, electric; $15. 1008 W. 69th.

CHAPPEL, 7952—MODERN 5 RMS., STM., G. E. refrig., new stove, gar. $47.50.

4735 DREXEL-BLVD.—8 ROOMS, 5 BEDrooms, 3 baths, sun room; electric refrigeration; ideal trans. Low rent. State 1675.

7429 KINGSTON—4 AND 5 ROOM APTS.; $40 to $50. See agent on premises or phone Fra. 1424.

BEAU. MOD. 5 RMS., 2 TILE BATHS; UNusually lg. attr. rms.; canv. walls, kitch. cab., refr.; gentiles. 7205 Euclid. Dor. 7356.

6 RMS., SUN PARLOR, 2 BATHS, ELEC. Refrig., gar., newly dec., nr. parks and schools. 6716 Ridgeland-av. Butterfield 4120.

5217 KENWOOD

5-6 rms.; S. W. exp.; ex. trans. and shopping; nr. schools; 2 baths; reas. rent.

CHOICE CORNER APT., 5 RMS.—SUN PARlor, shower, free refrig., ample closets; I. C., surf. trans. 6854 Cornell-av. Dor. 1104.

5449 GREENWOOD-AV., 2D—ATTR. SPAcious cor. apt.; 6 rms., 3 bedrms., sun par.; lge. closets; elec. refrig.; pr. reasonable.

6 RM. DE LUXE APT.—2 TILE BATHS, tile kit., all cedar closets, incinerator; I. C. tr. Gentiles. 7308 Ridgeland. Rad. 1824.

4 NICE LGE. RMS., 2D FL., NEWLY DECO. Screened frt. pch., lge. back pch., reas., good trans. 910 W. 70th-st.

7130 YATES-AV.—1ST APT.; 3 APT. BLDG. 6 lge. rms., 2 baths, glz. pch., free refrig.; ½ blk. South Shore I. C. Vacant. $75.

SUBLET TILL OCT. 1ST—6 RMS., 2D APT. 8049 Dobson. New stove and electro-lux. Extra lav. $50. I. C., surf. Near schools.

SUBLEASE 4 LIGHT, ATTRACTIVE RMS., $40; tile bath; free refr.; ½ bl. from I. C., nr. park. 7042 Euclid. Midway 0218.

7823 CONSTANCE, 2D, IN 2 FLAT—5 rms.; prch., shower; free el. refrig.; garage; $50. Reg. 5886.

7600 PRAIRE—5 OUTSIDE RMS., MOD., elec. refrig., gd. trans.; reas. Vin. 2384.

5 LARGE ROOMS, SUN PARLOR, STM. HT. El. refr. Nr. I. C., sur.; gar. 11336 Prairie.

6 RMS., ALL OUTSIDE; GLAZED PORCH. Elec. refr. I. C.; reas. 7259 Cornell-av.

7927 CLYDE-AV.—5 RMS.; STM. HT.; ELEC. refrig.; good transp.; reas.

4 RM. APTS., COMP. REMOD. 6704 STATE-st. or see Mr. Dodd. Apt. 7, 6700 State-st.

5 LG., LT. RMS.—NEWLY. DEC.; STM. HT.; $30. See Mrs. Silloway, 219 E. Marquette.

HI-GRADE 6 RMS.—WELL KEPT 2 APT. bldg.; oil heat; gar.; $62.50. 7939 Langley.

KIMBARK, 5528—LIGHT DUPLEX 6; GLZD. pchs.; large yard. Near U. of C. Reas.

1116 E. 46TH-ST.—7 RMS., 3 BATHS, SUN par.; refrig.; $75. Hyde Park 7000.

6 LOVELY LT. RS.; HTD.; ENCL. FRT. PCH. Near I. C. $40. 9107 Ellis-av. Sag. 3608.

6 LGT., AIRY RMS., 1ST-3D— OCTAGON front; G. E. refrig.; gar. 7834 Bennett-av.

6264 STONY ISLAND-AV.—4-5 ROOMS; $32.50; facing park; near L. Lak. 6430.

7204 VINCENNES—4 RMS.; EL. REFRIG.; $32.50. See janitor.

2236 E. 82D-ST.—COR. 5 LG., LT. RMS.; firepl.; bookcases; Frig.; gar. avail.; $45.

5 LARGE BEAUTIFUL ROOMS, 7 CLOSETS, 2 master baths. 1360 E. 52d-st.

6245 GREENWOOD—7 ROOMS, 3D FLOOR; ex. tr.; $37.50; keys 1st flr., or Sta. 1675.

4-5 LG. LT. RMS., SUN PAR., SLPG. PCH. G. E. refr. I. C. $40-$45. 1543 E. 67th-pl.

5 LRG. LT. RMS., REAS.; SUN PAR., GAR., elec. refrig.; gd. trans. 7251 South Park.

4 LGE., LT. RMS.; CORNER BLDG.; GEN. Elec.; ½ block I. C.; gar. 1205 E. 82d-st.

6634 MINERVA, 1ST—5 RMS., REFRIG.; glazed porch; newly decorated; reasonable.

5 RM. STOVE HTD. GLAZ. PCH., REAS.; I. C.; stove furn. 6940 Kimbark, 2d.

2D FLAT—6 RMS., SIDE DRIVE; HEATED gar.; newly decor. 7430 Prairie-av.

3½-4 RM.—G. E. REF.; ROLLAWAY BEDS; $32.50-$35. L. Deida, 101 E. Marquette-rd.

5 ROOMS, GLAZED PORCH; STEAM HT.; elec. refr.; 3d flr. 1520 E. 68th-st.

6 RMS., SCRND. PCH., G. E. REFRIG.; large yard; $45; I. C. 6637 Kimbark-av.

4 SUNNY RMS.—STM. HT.; REASONABLE rent. 9635 S. Forest-av. Pull. 2084.

5 LGE., LGT. RMS.; DEC.; STM. HT.; NR. I. C.; refrg.; reas. 7633 Cornell, 1st.

8203 INGLESIDE—5 LARGE, LIGHT RMS., ultra mod., new. dec.; vacant; nr. I. C.; $50.

6 LGE., LGT. RMS.—BRKFST. NOOK, TILE bath, G. E. refrig., gar. 7831 Cornell, 2d.

5 RM. MOD. APT., STEAM, FRIG.; NEWLY dec.; ex. tra.; $32.50. Englewood 1300.

6228 INGLESIDE, 2D—6 ATTR. MOD. RS.; el. ref., scrnd. pch.; ex. trans.; adults; $50.

1700 E. 84TH-ST.—4 RM. APT.; FRIGID., rollaway; vacant now. Vincennes 1462.

8023 MORGAN—5 MOD., HEATED RMS.; fireplace; new stove; refrig.; gar.; reas.

BEAU., LG., LIGHT 4 RMS., IN-A-DOR, frig.; 2 pchs., gar.; all tran. 1526 E. 72-pl.

TO RENT—APARTMENTS.

SOUTH.

Four, Five, Six Rooms, and Larger.

ULTRA MODERN
4-5-6-7 RM. APTS.

Spacious, conveniently arranged, light, well ventilated rms., modern, well maintained, elevator bldg. Near I. C. and outer drive; 15 minutes loop. Gentiles. Garage in connection. Conservative rentals.
SEE MANAGER.
5830 STONY ISLAND.

RUSKIN HALL APTS.
5715 KENWOOD-AV.
7 ROOMS ON THE 7TH FLOOR.
Luxurious, modern, bright, and airy apt.; 3 bathrooms with tile walls and shower room. Spacious cedar closets. Near university and private schools.
SO. SIDE MANAGEMENT CO.,
MISS GROSS. DREXEL 7322.

5240-50 DREXEL-AV.
4-5 ROOM APTS.
Modern building; large rooms; light, airy; ample closet space; free refrig.; reasonable rentals. Block to public schools and transportation. Agent on premises or
W. G. L. MANAGEMENT CO.,
5220 DREXEL-AV. FAIRFAX 3914.

4 ROOMS
7303 BENNETT-AV.
Near I. C. and schools; modern, soundproof bldg.; full sized rms.; ample closet space; free elec. refrig.; elec. dish washer; will decor. to suit; $47.50. Apply janitor at bldg. or call W. L. Carrothers, Mid. 3617.

4530-42 DREXEL-BLVD.
5-7-9 rms., 2-3 baths; unusually attractive and most desirable; large, airy rooms; canvased walls; abundant closet space; fireplace and built-in bookcases; G. E. refrigerator; ultra-modern in every respect; 15 minutes to loop; $55 and up. Kenwood 8205.

1463-65 S. MICHIGAN.
$35. IMMED. POSSESSION, $35.
6 lge. lgt. rms.; A1 rooming loc. and tran.; steam heated; running hot water, electric, mod. plumbing. Agent, 1461 S. Michigan.
RALPH H. WOODLEY,
5200 Harper. Hyde Park 2187.

NEW BLDG.—5 RMS.,
1st apt., sun parlor, high class, beau. dec., priv. back pch.; lg. yard; G. E. refrig., $60. Was $125. 4416 Greenwood-av. Oakland 7068 or Baird & Warner, 1540 E. 53d-st.

NOW DECORATING
7 RMS. FOR PRICE OF 6.
Sun parlor, 2 baths, ample closets; 9 min. loop; I. C. 5328 Harper. Hyde Park 5300.

6344-50 KENWOOD, 4 RMS...........Reas.
5445 Cornell, 7 rms., 2 baths..........Reas.
5008 Dorchester, 5 rooms.........$52.50-$55
1519 E. 54th-st., 5-6 rooms..........$35-$45
SCHMIT & WATT. 40 N. Dearborn-st.

5 RM. EXCLUSIVE APTS.
Ivory woodwork; paneled, painted walls; refinished floors; G. E. refrig.; shower; $50 to $55. Resident Manager, 5200 Drexel-av.

5 DE LUXE ROOMS, IN NEW TWENTY story building on edge of Lake Michigan in Chicago Beach District. Phone Plaza 5220 for appointment to see.

4 LARGE ROOMS OF UNUSUAL DESIGN—$100; on Lake Michigan in Chicago Beach District. 24 hour doorman and elevator service. 4940 East End-av.

5 RS., SUN PARLOR $52.50.
5244 Ingleside-av. Light rooms; closed in rear porches; decor. thruout. 1315 E. 53d.

8026 S. LINCOLN-ST.
6 large, light, beau. rooms; tile bath; canvas walls; free refr.; rt. $65 incl. gar.

LOWEST RENTS IN AUBURN PARK—4 RM. apts., all outside rms.; refrig.; some 2 bedrooms, porch, yard; $32.50-$35. 7651-55 Stewart-av. See agent or janitor.

6756 CRANDON-AV.
4-5 ROOMS, $50 AND UP.
NEW G. E. REFRIG.; DECORATE TO SUIT.

7935 WOODLAWN-AV.
Nr. I. C. sta.; 4 lge., all outside rms.; canv. walls, tile bath, elec. refrig. Agt. on prem.

NORTH.

General List.

COOK & JACKSON
161 E. Erie-st. Del. 7755.

200 E. SUPERIOR-ST.
Building under construction; available May 1; 1 and 2 room studio apts. with wood burning fireplaces. Especially designed kitchen equipment, latest model bathroom fixtures and accessories. Rentals $35-$75.

808 TOWER-COURT.
Studio living room with fireplace, large kitchenette, dressing closet and bath. Overlooking Michigan-av., $70.

228 E. SUPERIOR-ST.
2 room studio; living room 30 ft. long. Fireplace, cross ventilation, $80.

201 E. CHESTNUT-ST.
Corner Seneca-st. 7 rooms, 3 baths; in Streeterville, close to lake; walking distance to loop, $125. Janitor on premises.

37 E. DIVISION-ST.
6 rooms 2 baths; just off Lake Shore-drive. Spacious living room with fireplace, $100.

LAKE VIEW DISTRICT
1134 Argyle-st., 2d, 7 rooms..................$40
834 Bradley-pl., 3d fl., 7 rooms..............$39
1941 Sedgwick, 2d-3d, 5 rooms................$30
3508 Broadway, 5 rooms...................$32.50
4703 Winthrop-av., 4-5 rooms......$32.50-$40
1137 Bryn Mawr., 3d, 4 rms., newly dec.$30
4022 Broadway, 1st, 5 rooms............$38-$40
1006 Dakin-st., 3-4-5 rooms.............$30-$38
3902 Broadway, 3d, 6 rooms...................$35
See janitor at building or
J. B. WALLER. LAKE VIEW 6480.
OPEN SUNDAY.

EXCEPTIONAL VALUE
Large 3½ and 4 Rm. Apts.
6 windows in living rm. Southern exposure; near park, schools, etc. Modern, well maintained bldg.; fine American neighborhood; free L bus passes door. 2724 Lunt-av.

2000
LINCOLN PARK WEST.
Directly Opposite Lincoln Park.
2 and 3 rooms, $55 to $100.
4 and 5 rooms, $85 to $125.
Spacious, well arranged suites. Doorman.
PETER F. REYNOLDS. Lincoln 3633.

3½-4 ROOMS, $37.50-$40.
4806 N. Ashland, 1603 Ainslie. In-a-dors; free gas, refr.; well maint. bldg. Agt. on prem. H. E. VETTER & CO., 6236 BROADWAY.

900-10 WINONA-AV.
5100 NORTH AT LAKE AND PARK.
2½-4 rms.; elec. refrig.; in-a-dors; fireplace and book cases; $27.50-$50. Agent on prem.

AT BELMONT HARBOR.
3½-4 rms.; painted walls; elec. refrig.; rollaway; ½ blk. w. of Sheridan. 3159½ Hudson.

3709-13 MAGNOLIA-AV.
2½ AND 3½ RMS. $30.00 TO $39.00.
See agent on prem. or call FRA. 1424.

861 CORNELIA-AV.—2 LARGE ROOMS with sun parlor, $27.50.

947 EDGECOMB—4 rooms, $40, mod., blk. Sheridan L sta. See janitor or Bit. 1600.

2921 PINE GROVE—LARGE ROOMS; ELEC. refrig., steam heat. Glanz Mortgage Co., 1112 Milwaukee-av. Armitage 4700.

1206-30 JARVIS, AT LAKE—BEAUT. 2½-4-5 rms.; 3 cedar clos. ea.; 1 blk. to bus and L; gentile; $40 up. Owner. Rogers Park 4825.

One, Two, and Three Rooms.

4301-09 N. Winchester-av.
Cor. bldg.; 2½-3½ rm. apts., $27.50 and up; free gas; exc. transp. Ph. mgr.Grs.0779.

2 ROOM APTS.—FIREPROOF ELEVATOR bldg.; canvased walls, tile bath, carpeted floors; free gas, light, refrig. Open for inspection. Rental $40. 1624 MORSE-AV.

BELLEVUE-PL., 36—UNUSUALLY LGT., lge. 3½ rm. kit. apt.; firepl.; nr. lake. Delaware 8525.

1245-7 N. DEARBORN—3 ROOM STUDIO apt. See janitor on premises or call Hogan & Farwell, Inc. WHI. 4560.

OAKDALE-AV., 649—MODERN 2½ ROOM sunny apts.; glazed porch; free gas and refrig.; reas. rentals. Sheldrake 4045.

1½ ROOMS, $32.50; 2½ ROOMS, $45. Elevator; carpeted floors; tile baths.
837 WOLFRAM-ST. WEL. 1829.

910 LAWRENCE APTS.—2½ RM. BEDRM. apt., $45 up; gas, light, refrig. free; carpeted floor. Mgr. on prem. Longbeach 7829.

THE WELLINGTON ARMS HAS A FEW 1½ rm. apts. at $40 up; a wonderful value for this location. 2970 Sheridan-rd. Bit. 4600.

1005 OAKDALE, 3D FL.—2 LARGE RMS.; exc. tr.; newly dec.; in-a-dor bed.

203 E. SUPERIOR—ATTR. 1 R. STUDIO apts. with rollaway; free refrg., lt., gas.

2½ R. INADOR, 1218 VICTOR, $29. MAY 1. [5800 N.] 3 rm., basem't. June 1. $26.

4508 N. RACINE—3 RM. APT., $37.50; free gas, light, refrig.; nr. all trans., shops.

LGT., AIRY 3 RM. APT.—HTD.; LGE. BEDrm., firepl., mod. kitchen. Buck. 1771.

3 RM. APTS., 541 N. MICHIGAN-AV.—Open for inspection. $35-$37.50.

3 RM. BASMT. APT., STM. HT., HOT W. $18. Nr. lake, L, surf. 5641 Kenmore-av.

2 RM., IN-A-DOR, EL. REFR.; $35-$37.50; near park, loop. 333 Webster [2200 N.].

TO RENT—APARTMENTS.

NORTH.

One, Two, and Three Rooms.

440 BARRY-AV.
3100 NORTH.
STRICTLY RESIDENTIAL DISTRICT.
2½ and 3 Room Apts.
All outside exposures; spacious bedrooms; light and airy apts.; gas, light, refrig., and carpeted floors included in rental.
IMMEDIATE POSSESSION.
$52.50 AND UP.
Cochran & McCluer Co.,
40 N. Dearborn-st. Central 0930.

Fullerton Pkwy. Towers
Opposite Lincoln Park.
2-2½-3 Bedroom Apts., $50.00 up.
Parquet floors; 24 hour elev. service.
415 FULLERTON-PKWY.
PETER F. REYNOLDS. LINCOLN 1518.

915 GLENGYLE-PL.
[5025 NORTH.]
3 rm. front apt. in a hotel bldg.; excellent transp.; near lake; free gas, elec. refrig.; maid service; $55. Immed. poss.

2-2½ RMS.—$30 AND UP
Modern bldg.; attractive floor plan, convenient appointments; free refrig.; near L and shops. Agent on prem. 4444 N. Damen-av.
SCHOENLANK & KIRSCHNER, INC.,
1505 MORSE-AV. SHEL. 8820.

3½ ROOMS, $35.
1700-10 Albion-av., 6500 north. Free gas and refrig. Agent on premises.
H. E. Vetter & Co., 6236 Broadway. Rog.6430

7410 GREENVIEW-AV.
Near Jarvis L and lake; 3½ rooms, 1st; liv. rm., bedrm., rollaway, dinette, kitnt.; tile bath; refrig.; Gentiles. Owner on premises.

6239 N. WESTERN-AV.
Very attractive 3½ room apts., bedroom and inador; elec. refrig.; free gas; $30. Manager on premises. Longbeach 8833.

1236 CARMEN.
Newly modernized 2 rooms; only $37.50; good trans. and shopping.
ARTHUR KRUEGGEL & CO., Longb. 5531.

925 MARIANNA-ST.
2 ROOM KITCHENETTE APT., $36. Elec. refrig.; 1 blk. east of Sheffield; 1 blk. south of Diversey; bus, L. Agent on premises.

2 and 3 Rms., $33 to $53.
2 rms., inador, 3 rm. bedrm. and inador. Kit., dinette, tile baths, shwr.; elevator; free gas, light, refrig.; nr. lake. 3449 Elaine-pl.

677-85 WRIGHTWOOD.
2½ rm. front kitch. apt.; elec. refr.; $35. [2600 N.] ½ bl. Clark-st. car. Agt. on prem.

163 EAST OHIO-ST.
Distinctive Studio Apartment.
Spacious liv. r., fireplace; dinette, ktchn., 1 b.

Four, Five, Six Rooms, and Larger.

4636 CLARENDON.
Overlooking lake and park, cor. apt., 5 rs., 2 baths; canv. walls, ivory trim; S. E. expos. Mod., quality bldg.; ready now. See janitor.

6-7 Rms., Very Reasonable.
Large, light, attractive apts.; 2 baths; near lake and all transp. Agent on premises.
5752-58 Winthrop or owner, Sup. 7060.

6 RMS., 2 BATHS—COR. APT.; VIEW OF lake front all rms.; natural fireplace; unusual plan; high grade residential sect.; nr. Howard L. Mr. Raymond. Rog. Park 0458.

6 ROOMS, $40-$45.
2014 N. Howe. Lge., light rms.; exc. value. Agt. on prem. Woolpy Realty Co. Seeley 1181.

512 BELDEN-AV.
Modern 3-4 large, light rooms; Frig., tile bath. Near Lincoln Park. $42.50-$45.

BUENA-AV., 745—1ST-2D APTS., 4 RMS., sun parl., sleeping porch, gd. trans. Also 3249 Wilson, 6 large rooms and gar., $52.50. P. J. O'Malley, Lake View 1885.

6154-56 N. ST. ANTHONY-COURT.
At Granville; 5 rms., lg. glazed pch., col. tile bath, kit. walls. All rms. spacious; $65. John J. Kern, Inc., 1520 Devon. She. 8600.

900-08 CRESCENT-PL.
4100 N.; 5 rs.; new. dec.; G. E. ref.; $45. Agt. on prem. H. E. Vetter & Co., 6236 Bdwy.

1058 NORTH SHORE-AV.
Beautiful 6 room apt. 2 sun rooms, 2 baths, modern 3 apt. building at Lake.

6 ROOMS, 3D, $57.50
Extraordinary apartment for the price and location. 5753 Winthrop. Rog. Pk. 0204.

932 GLENGYLE—MOD. 6 RM. APT., CLOSE L and bus trans.; view of lake; enclosed porches; G. E. refrig. 2 mod. baths, shower. $70-$75. Immed. occup. Open for inspect.

UNUSUAL 4 RM. STUDIO APTS.; HAND carved woodwork; indirect lighting; walking distance loop and blvd.; refrig. 703 N. Dearborn. Rand. 9121.

5 MODERN ROOMS, $60; TILE KITCHEN and bath, enclosed porch, free refrig.; garage included. 2208 Granville-av. Walter T. Larson, 5157 N. Clark. Lon. 7150.

STREETERVILLE—Nr. North
Sublease, attr. rental; light 9th fl. apt., furn., unfurn. Nr. lake. Del. 3967 aft. 2p.m.

ATTRACTIVE SPACIOUS 5 ROOM APT. IN one of the finer bldgs. on Lake Shore-dr.; 2 baths; 12th fl.; 3 exposures; real fireplace; swimming pool; Gentiles. Bit. 3750.

6 LARGE ROOMS, 2 BATHS.
Tile kitchen and baths; garage.
2742 Farragut-av., Long Beach 4323.

— — 6 LG., LIGHT RMS., TILE BATH — — Will decorate to suit. Reasonable rent. 6325 N. Rockwell. Poss. May 1. Open 10-5.

ARTHUR, 2156—5 ULTRA MOD., LARGE, cozy rooms; canvas walls, tile wall baths; overlooks Edge. golf course; $57.50 up.

641 OAKDALE—5 RM. APTS.; AIRY AND light; electric refrig.; near park; best trans.; low rentals. Sheldrake 4045.

4726 BEACON-ST.—DESIRABLE 4 ROOM apartment; enamel woodwork, electric refrigeration. Reasonable. Agent on premises.

5943 N. GLENWOOD—4 AND 5 LARGE, light rooms, sun parlor, elec. refr. Near L and high school. Reas. Ran. 3477.

6 ROOMS—2 TILE BATHS, SHWR.; CEDAR closets; Frigidaire; high grade 3 apartment building; $75. 4438 Greenview-av.

COR. 5 R. MODERN APT., LARGE ROOMS, front porch. 4457 N. Racine-av. $45. Also 4 rm. apt. at $35.00.

3900 GRENSHAW-ST.—5 RMS. WITH SLPG. pch.; elec. refrig.; stm., modern; reas. O. Beederman. 400 W. North-av. Linc. 3450.

6 RMS., SPAC. LIVING RM. WITH WOOD burning fireplace, 2 baths, 2 solariums, ced. closets; mod. bldg. 914 Ainslie. Lon. 9591.

1330 BIRCHWOOD—OVERLOOKS LAKE. Attrac. 5 rms., 2 baths, sun parl.; near Sheridan-rd., L, and bus. Rog. Park 0541.

4 ROOM APT. — $35. 3263 BROADWAY; mech. refrigeration; convenient to park, stores, and transportation.

559 ALDINE-AV. — 6 ROOMS, $57.50 TO $60; large, light rooms, sun porch, elec. refrig.; near park, trans., and stores.

5 OR 6 RM. APT.; FURNACE HEAT; ENclosed porch; 2 apt. bldg.; reas. rent; excellent transp.; ref. req. 4911 N. Seeley-av.

ATTRACTIVE 6 ROOM APT., 3D FL., 5917 Winthrop-av.; 6 rooms; now avail.; $70. Henry G. Zander & Co., 110 S. Dearborn-st.

6 ROOMS; 2 BATHS; SUN PARLOR; LGE. closets, screen porch, new stove and refrig.; all trans.; Gentile. 856 Galt-av. Lon. 2358.

4 RMS.—6409 N. LEAVITT. ALL LIGHT, 2d; refrigeration; reas.

2855 N. HAMLIN-AV.—4 LARGE, LIGHT rms.; electric refrig.; new building; reas.

6 ROOMS — 2060 HOME-AV.; COR. APT. Free refrig.; reas. Agent on premises.

6 ROOMS—3D FLOOR, 2480 ORCHARD-ST. $65. Private adult family. No dogs.

4 LARGE RMS., GLAZED PORCH, $40-$45. Near school. Best transp. 735 Belmont-av.

63 E. DIVISION—7 RMS., 2 BATHS, WOOD firepl., 1st or 3d. Jan. or Sup. 1855.

OUTSTANDING 7 RMS., 2 BATHS, 2D—UNusual barg. 5356 Glenwood. Sun. 6253.

1862 CLARK—LOVELY HEATED 5-6 RMS.; overlooking Lincoln park; barg.; $30 up.

6 RMS.—LRG., LT., SUN PARLOR, GLZD. porch, 2 baths. 932 Ainslie. Dea. 1693.

5 LIGHT RMS.—FREE REFR.; $45; AVAIL. now. 1533 Cornelia. S. W. cor. Bosworth.

ATTRACTIVE 5 ROOM COR. APT., ELEC. refrig.; newly dec. 559 Fullerton-pkwy.

3656 PINE GROVE—6 ROOMS, PORCH, free refrig.; 1 blk. bus and surf., $60.

4 RMS.—$32.50; ELEC. REFRIG.; FREE gas.; excel. tran.; steam. 4433 Greenview.

6 RMS., 2 BATHS—HIGH CLASS APT.; 530 Aldine-av., near Lake. Bargain.

822 GEORGE-ST.—6-7 RMS., 4 BEDRMS., all lt., new. dec., stm. ht.; reas. rt.; all tr.

LEAVITT, 6437 N.—MOD. 6 RM. APT.; 2 baths, garage; reas. rent. Sheld. 4045.

4 ROOMS—$50. 7632 N. MARSHFIELD-AV. Sun parlor. Near Howard-st. Long. 2821.

5 RMS.—2476 PENSACOLA. CORNER APT., elec. refrig.; reas. Agt. on premises.

5 LGE. RMS.—GLZD. PORCH; ELEC. REfrig.; rental $42.50. 1431 Edgewater-av.

6725 N. MAPLEWOOD, 2D—5 RMS., SLP. porch; 2 apt. bldg.; refrig.; stm. ht.; gar.

1715 GREENLEAF—6 RS., STM., REFRIG., screen pch., good trans. $47.50. Adults.

4135 KENMORE—6 LGT. RMS.; ELEC. REfrig., stm. ht.; priv. porch. All transp. $45.

6 RMS., EXC. TRANS. STM. HT., GAS, lgt., refr. free. $45-$47.50. 4065 Kenmore.

5-6 RMS., $37.50-$47.50. 1ST FLOOR, NEW. decorated; elec. refrig. 1067 Ainslie-st.

— — — — — — 6 RMS., $25 — — — — — —
7052 N. Clark-st.; stove ht. Briar. 1663.

8 ROOMS, FURNACE HEAT..........$22.50
1ST FLOOR, 1610 AINSLIE-ST. 4900 N.

6428 ST. ANTHONY-COURT—5 RMS., 2 APT. bldg., stm., elec. refrig. $45. Bri. 3352.

640 MELROSE—4½ LIGHT RMS., HEATED; encl. porch; 2d flr.; adults; $35.

HAROLD TEEN—A VERY POSITIVE YOUNG LADY

TO RENT—APARTMENTS.

NORTH.

Four, Five, Six Rooms, and Larger.

A Heavenly Apt.!

8 ROOMS.
Ready for your individual ideas in decoration and layout. Located near Sheridan-rd., exclusive section. Modern extra large rms., ... living rm. and dining rm. across front, servants' quarters in rear. Gallery hall with barrel ceiling. All tile baths off each bedrm. Closets at every turn, including cedar and linen. Extra room for den or playrm. Woodburning fireplace. An astonishing kitchen with full room butler's pantry, both all tile and glass. Doorman.
Built and owned by contractor.
Agent on premises or call Randolph 6171.
442 WELLINGTON.

5 ROOMS, $42.50
1941 WINNEMAC-AV.
Modern corner bldg.; elec. refrig.; near school playground and trans. Agent on premises.
SCHIFF, WOOL & ROSENFELD.
100 N. LA SALLE. STATE 1920.

6811 LAKEWOOD-AV.
4 rms., bedrm., and rollaway bed. 1-2 floors. Prices $42.50 to $45. Near L sta. Immediate possession. Also May 1st. Mod. bldg.; tile bath, shower; canvas walls. ROGERS PARK 7338.

2722-2730 Pine Grove-av.
5 ROOMS; SPANISH INTERIOR. G. E. refrig., tile bath and shower. $80-$85.
See agent on premises or GEORGE S. LURIE CO. FRA. 0370.

Wonderful Corner Apt.
4 lg., sunny rms.; 6 windows in living rm.; 4 lg. closets; rollaway bed; lg. pantry; refrig.; near schools, park, Morse L sta., and Lake Mich.; gentiles only. 1435 Pratt-blvd.

839-51 CRESCENT-PL.—4-5 RMS.; NEWLY dec.; inador; elec. refrig.; light and airy; close to trans.; near Sheridan-rd. Janitor on premises. Attractive rentals.
THOS. D. BELL,
5414 N. Clark-st. Longbeach 0489.

4716-24 BEACON-ST.
4-5 rms.; free refrig.; well maintained bldg.; $37.50 to $55. Agent on premises.
ARNOLD T. LINDER & CO.
6236 BROADWAY. ROG. 6430.

4-4½ Rms., 2 Bedrms.
Free refrigeration and gas; best section of Rogers Park; attractive rental. See agent, 6610 N. Ashland, or Rogers Park 6360.

7 RMS., 3 BATHS, SUN RM., BREAKFAST rm.; spacious, modern. Barreled ceilings in hall and din. rm. Facing lake, excellent exposure; well heated; good tenancy; $125, includ. gar. 2830 Sheridan-rd., 2d fl. Bitt. 2298 or Gross Appraisal Co. Fra. 6045.

2335 COMMONWEALTH
One block west of the drive, just south of Fullerton; 6 rooms, 2 baths, unusual layout; 15 minutes from town; exclusive elevator building. Rental $100 up. Central 5050.

6 RMS., 2 BATHS, $60-$67.50
6815-17 Sheridan-rd. G. E. refrig.; beautifully dec. Agent on premises.
H. E. Vetter & Co., 6236 Broadway. Rog. 6430

6034-38 N. HERMITAGE.
4 rms.; elec. refrig.; fireplace; book cases; well maintained bldg. Agt. on premises.
H. E. Vetter & Co., 6236 Broadway. Rog. 6430

2300 FARWELL-AV.
5 large rooms, dome ceilings, large gallery, colored tile baths, showers, tile kitchen, pantry; linen cabinet, cedar closet; free frig.

4 ROOMS, $37.50-$40.
731-35 Bittersweet-pl., near lake and park; free refrig. Agent on premises.
H. E. Vetter & Co., 6236 Broadway. Rog. 6430

6709 MEADOW LANE—$30.
4 beau. lt. rms.; sac.; leav. city; refr.; close trans., sch. Reubold. Hol. 0633. Jan. 1726 No. Shore.

1624 JUNEWAY-TER.
5 rms., sun parlor, glazed rear porch; near Lake and "L"; very reas. rent. Inq. on prem. or Fra. 0353.

Modern Bldg.—6 Light Rms.,
Tile bath, kitch., extra lav.; gar.; free refrig. ½ blk. schools. Northwestern R. R. bus. 6152 N. HOYNE, NR. GRANVILLE.

— OVERLOOKING LAKE, 5-6 ROOMS —
Beaut. view; excel. locality; high grade, mod., spacious rms.; arched doorways; studio, living and dining rms.; woodburning fireplace; 2 tile bths. Mr. Raymond. R. Pk. 0458.

LOVELY CORNER APT.
4 lg., airy rs., 2d; sou. expos.; new bldg.; tile bth.; G. E. ref.; free gas; gd. tr.; dec. to suit; $42.50 to resp. pty.; immed. Lon. 0520

OVERLOOKING LAKE.
1132 Farwell. Beau. 4 and 5 rms., front sun pch.; $47.50 and $65. See jan. on prem.

1100 GEORGE-ST.
4 and 5 rms., $37.50 to $47.50. See agent on prem. or phone FRA. 1424.

6 RMS., STEAM HT., $30.
3057 Seminary, corner Barry. Light apt.; quiet neighborhood. Agent on premises.

1629 GRANVILLE-AV.
6 LARGE RMS., 3 BEDRMS., 5 CLOSETS. GLZ. REAR PCH. NEW REFRIG. EX. TR.

SIX ROOMS—ALL SUNLIGHT, 3 APT. bldg. Individual porch heat. elect. refgr. Two blocks exp. "L," schools, and churches. Apply second apt. at 4507 N. Campbell-av.

. . . . 5627-29 WAYNE-AV. . . . .
5 rooms, 2 private porches, 5 closets. Near "L" sta., 2 car lines; $42.50 and $47.50 Immed. poss. Also May 1st. Rog. Pk. 7338.

6 RMS., $45—856 MONTROSE-AV., 2D. Priced low for good tenants, corner apt., elec. refrig., good trans. Phone Long. 3012.

4335 N. CAMPBELL-AV.—4 LARGE, LIGHT rooms, 7c elec. refrigeration. Reasonable. Agent on premises.

2021 FARRAGUT-ST.—6 MOD. LGT. RMS. and glzd. slp. pch.; el. refr.; excel. trans. Steam heat; nr. schools, park and stores.

MODERN 4 RM., INADOR BED, G. E. REF. Near shops, theaters; 1 blk. L. surf. 2247 Eastwood. Jun. 1114. Sun. 2433.

1130 MORSE-AV.—LOVELY 5 RM. APT., overlooking park and lake. Glzd. por., sun rm.; lg. liv. rm.; reduced rent. Sheld. 5014.

NEW. DEC. 5-6 LG., LIGHT RMS.; GLAZ. rear porch; h. w. ht.; elec. refrig.; exc. trans. $40-$42.50. 5747 Ridge-av. Edg. 6073

6 LGE., LIGHT RMS.—2 BATHS, SUN PAR., fireplace; 1st or 2d; large yard; 1 blk. to L, lake, bus. 1216 Lunt. 7000 Sheridan.

6158 WINTHROP-AV.—4 ROOMS, SUN parlors, inador bed. $42.50
H. W. CROXTON & CO., 4723 Broadway.

LGE. 4 RM., $37.50; NEW. DEC., SANDED floors, shower bath, refrig.; ready now; well kept bldg. 2467 Blaine-pl. [4830 N.]

MODERN 6 RM. APT., 2 TILE BATHS, encl. porch, sun parlor; 1 blk. to lake; reas. Grarders, 929 Lakeside-pl. Rav. 1869.

6 LARGE, ATTR. RMS.; STM. HEAT; ½ blk. fr. Sheridan-rd., Lincoln pk., lake; elec. refrig.; will decor.; reas. 640 Grace.

EAST OF SHERIDAN-RD.—6 LIGHT RMS.; 2 porches, sun and sleeping; 1 bath; rent $50. 841 Lafayette-pkwy. Sun. 7211.

. . . NEW BUILDING, 5½ ROOMS . . .
Canv. walls, tile bath, refrig. Gentiles. 7078 Hilldale, ... Rogers Pk. 7549.

4 LARGE, VERY ATTRAC. RMS., ... bed; $35; nr. ch... and schools; good tr. [6600 N., off Clark-st.]. 1709 Wallen-av.

4 RMS.—BIRCHWOOD, COR. PARKHURST. Elec., fireplace, side lts.; free ref.; Howard L; lake; lge. rms., $40-$42.50. Sheldrake 2253

OUTSTANDING APTS. FOR PRICE.
4 and 5 rms., 7033½ Sheridan, $40-$60. Beaut. dec., attrac. apt.; near beach, bus, L.

6423 LAKEWOOD—6 RMS., 2 BATHS, 1ST. Glzd. pch. Loyola L. Reas. Rog. 4619.

5 MOD. RMS.—1ST APT., SHOWER, GLZD. porch; refrig.; reas. 1222 Argyle. Edg. 7320.

6323 WAYNE, 1ST—6 RMS.; H. W. HT.; refr.; glaz. pch.; sch., tra.; reas. Buc. 9286.

4115 KENMORE—6 LIGHT RMS.; NEW. dec., $40; 9 rms., $45; stm.; Frig.; pch., yd.

MOD. LT. 4 RM. APT.; SUBLEASE. REAS. 4867 N. Hermitage-av. Gilkinson, 2d. frt.

5 RMS.; STEAM; LARGE GLAZ. POR.; 2D or 3d apts.; gar.; reas. 1417 Hollywood.

KENMORE, 4630—6 LARGE, LIGHT RMS., sleeping porch. G. E. refrig.; 2d; $45.

4 MOD. ROOMS—NEXT TO LAKE, PARK and beach; very reas. 1229 Greenleaf-av.

5 MODERN RMS.—AT LAKE AND LAKE Shore-dr.; exc. transp. 816 Montrose-av.

5 RMS., STEAM HEAT, ELEC. REFRIG.; reas. rent. 6525 N. Ashland-av. Bit. 2463.

FREE RENT TO MAY 15TH—5-6 RMS., REdecor. $35-$45. All trans. 907 Buena.

4-5 RM. APTS.—ELEC. REFR.; $35-$42.50. Will decorate. 650-52 Buckingham-pl.

MARSHALL FIELD GARDEN APARTMENT Homes. 411 Blackhawk-st. Lincoln 2122.

6 RMS.—SUN PRL., EL. REFRIG.; GAR.; reas.; 1st or 3d. 1747 Wallen. She. 6831.

4-5 RMS., $30 UP; ELEC. REFRIG.; NEW. decor.; porch; yard. 2238 Lincoln-av.

5 RMS., NEW. DEC., GLAZ. PORCH; GOOD trans.; nr. lake. 4333 Vista-ter. Buck. 5590

6 ATTR. RS.; H. W. HT.; GAR.; LRG. YD.; nr. schls.; gd. trans.; $50. 2824 N. Kolmar.

KENMORE-AV., 4040—6 RMS.; LGE., LGT. refr. State 3155.

1333 WINONA—4 ROOMS; ELEC. REFRIG.; exc. transp.; reasonable. State 7222.

715 CORNELIA—4 ROOMS; G. E. REFRIG.; exc. transp.; reasonable. State 7222.

4345 N. WINCHESTER—6 LT., MOD. RMS.; 2d fl.; indv. steam heat; $32.50.

4 RMS. BEAU. APT.—BIG SLEEP. PCH.; Frig.; $35. 1330 Early-av. Tel. Edg. 2304.

6 RMS., 2D, COR.—ELEC. REFRIG., $40; 6 rms.; 3d; $35; stm. 1400 Belle Plaine.

7731 SHERIDAN-RD.—8 RMS.; HI. CL.; 2 bth.; log firepl.; beach; $65. Shel. 5568

7 RMS. IN 2 APT. BLDG.; GLAZED PCH.; shower; yard; gd. transp. Rav. 5312.

550 ALDINE-AV.—4-5 ROOM APTS.; NR lake; excel. loc. and trans.; reasonable.

520 SURF-ST.—5 RM. APTS.; BEAU. DEC.; elec. refrig.; tile bath; reas. rent.

TO RENT—APARTMENTS.

NORTH.

Four, Five, Six Rooms, and Larger.

EXCLUSIVE
2130 LINCOLN PARK WEST
SUPERIOR LOCATION.
AN INSPECTION INVITED.
ALL MODERN APPOINTMENTS.
6-7 AND 10 ROOM UNITS AVAILABLE.
HOWARD P. HURST & CO.,
420 N. LA SALLE. SUP. 8048.

7 ROOM APARTMENT
On beautiful Lake Shore-dr., overlooking Belmont Harbor. This beautiful 7-rm. apt. has large living room, dining rm. and master bed rms.; 3 baths; excellent closet space; cross ventilation; canvas walls, running filtered ice water; 24 hr. elev. service and all other modern conveniences. Can be seen anytime. Resident manager. Bittersweet 3722.
3520 LAKE SHORE-DR.

6 RMS., 2 BATHS, GARAGE
Large, beaut. rms., with tiled kitchens-baths; it may seem a bit far out, but it's only 5 min. drive to Sheridan-rd., 2 blocks to schools, street car, bus. It's just north of Peterson-av. at 2000 W. Clear air and real comfort for you here.
6018 N. FRANCISCO-AV. $85.

2250 MORSE-AV.
6947 Ellwood. Beautiful modern, 4-5 rm. apts. Tile kitchens, baths, canvased walls; G. E. refrig. Good location, transportation. Agent on premises. $35-$55.

NORTHWEST.

General List.

GEORGE-ST., COR. SACRAMENTO.
One 3½, one 4, and three 5 room apts. Steam heat, elec. refrig. . . . . $32.50-$40
1005 OAKLEY.
Large 5 room; steam ht., elec. refrig. $45
3354 NORTH WHIPPLE.
One 6 room apt.; steam heat. $35
3714 WRIGHTWOOD.
Large 5 room; steam ht., elec. refrig. . $50
924 N. HOYNE-AV.
3½ rms., stm. ht., elec. refrig. . . . $27.50
3858 N. ST. LOUIS.
5 rms., stove heat $16
2744 EVERGREEN.
6 rms., stove heat. $19
GLANZ MORTGAGE CO.,
1112 Milwaukee. Armitage 4700.

4215 FULLERTON—4½ LARGE, LIGHT rooms, 2 bedrms.; reas. Also 3½ rooms; reas.; elec. refrig.; modern bldg. Agent on premises. Randolph 3477.

EXCELLENT 3-4 RM. APTS.—FREE REFR., nr. theatre, stores, good trans., $34 up. A. J. SCHORSCH & CO., 6059 Irving Pk.-blvd.

4022 N. MOZART-ST.—2½ AND 4 LARGE, light rooms; shower; elec. refrig.; reas. Agent on premises.

3225 CRYSTAL-ST.—3½ ROOMS, ELECTRIC refrigeration; reas. Agent at building.

4752 KILPATRICK — ELEGANT, LARGE, mod. 3-4 rs.; free refrig.; barg.; $32.50 up

3½-4 RMS.—STM. HT.; L. SURF.; $32.50-$35. Inq. liquor store. 2608 Montrose.

2367 NEWLAND—MOD. COR. BLDG.; ELG. 3-4 rms., bedrm., rollaway; free ref. Reas.

3207 CORTLAND—3½ RMS.; REAS.; FREE refrigeration. Agent at building.

2½-4 RMS.; MOD., LGE., LGT.; 3-4 CLOS., $30-$32.50. Francisco and Montrose.

3501 FULLERTON—3½ ROOMS, 3D. CRAFtex walls; free refrig.; reas.

One, Two, and Three Rooms.

2 RMS.—$27.50; NEW. DEC.; GAS FREE; elec. refrig.; 1 block to L. 4701 N. Troy.

2700 LOGAN—2½ ROOMS IN FINE BLDG. Elec. refrig.; reas. Agent on premises.

Four, Five, Six Rooms, and Larger.

7 Rms., Elec. Refrig., $50.
2801 LOGAN-BLVD., cor. California; lge., light apts.; steam heat. Agent on premises.

5 RS. OVERLOOKING PARK
Mod. apt.; encl. porch; sunshine every rm.; G. E. refr.; $50; imm. pos. 3828 N. Mozart, 2d

2950 LOGAN-BLVD.—HIGH GRADE, 7 RM. apt., in fine 2 flat bldg., 2 baths. Exc. service. $85 with gar. Phone Spauld. 5087.

— — — — 3811 N. LAWNDALE. — — — —
6 rms., 3 bedrms., heated; scrn. pch.; elec. refrig.; decorate to suit; gar.; all transp.

1300 N. KEDZIE, COR. POTOMAC.
OPPOSITE PARK.
4 RMS.; HIGH GRADE BLDG.

1839 N. NEBRASKA-AV.—6 ROOMS, 2 baths, in modern bldg.; 1st; elec. refrig.; reasonable. Randolph 3477.

2724 LOGAN-BLVD. — 5 BEAUTIFUL rooms; cor. apt., overlooking boulevard; 2d; elec. refrig.; reas. Agent on prem.

3308 AINSLIE—4 LARGE, LIGHT RMS.; electric refrigeration, inador, showers; near school; good transportation; reas.

4115 N. SPAULDING — 4 LARGE, LIGHT rooms; elec. refrig.; in-a-dor, shower; reas. Randolph 3477.

5 OR 6 RMS.—FURNACE HEAT, $30; DEC. to suit. 4923 N. Troy. Key. 6918.

5 ROOMS; HOT WATER HT., OPPOSITE park. Good trans. 3432 N. Kilbourne-av.

$33—5 RM., SUN PCH., NEW. DEC., SEP. h. w. htg. 3621 N. Whipple. 1st. Jun. 7145.

4030 MELROSE—5 RM. APT.; REFRIG. incl. garage, $45. 3d. Bender.

5856 ARDMORE-AV.—2 ROOMS, MOD.; EL. ..., free; gas; reas. State 7222.

5 MOD. RMS., ENCL. PCH., FRIG., STM. ht., $43. 1st or 2d fl. 4043 N. Richmond.

3001 LOGAN—4 ROOMS, REAS.; 5 ROOMS, reas.; el. refrig.; exc. trans. Agt. on prem.

4303 PALMER [2200 NORTH]—5 LARGE lt. rooms; cor.; refrig.; reas. Agt. on prem.

1349 N. SPAULDING — 4 LIGHT ROOMS; refrigeration; reas.

2445 N. TALMAN—6 ROOMS; MODERN 3 apt.; reas. Randolph 3477.

2838 N. ALBANY—4 LARGE, LIGHT RMS.; 2d; elec. refrig.; reas. Rand. 3477.

5 RM. AND SUN PARLOR; HOT WATER heat; elect. refrig. 3307 Pensacola-av.

5865 MANTON—[5900 N., 5800 W.]—LG. mod. 5 rms., sp. h. w. h., $47; 1 blk. sur. car.

4 RMS., ENG. BSMT., MODERN, REAS.; stm. ht., gd. trans. 4651 N. Karlov.

BEAU. 4 MOD. RMS.; COR. BLDG.; STM., refrig.; $40. 5120 N. Laramie. Kil. 6648.

6 RMS., PCHS., STM. HT., FRIGID.; ALL trans; $45-$50. 2315 N. Kedzie-blvd.

4 RMS., 1ST, H. W. HEATED; GAS, ELEC., refrig. free; $40. 1719 N. Lotus-av.

6343 N. TROY—6 LARGE MODERN ROOMS, 2 baths, elec. refrig. State 7222.

6 MOD., LG., LT. RMS.—ENCL. PCH.; Frig.; h. w. ht.; 2d; $48. 4104 Oakdale-av.

4 RMS., ATTR., MOD. COR. APT., INADOR, el. refr. 2900 N. Francisco. 2d. Spa. 2824.

4-6 RM. APTS.—STM. HT.; COR. BLDG.; new dec.; remodel. Reas. 3545 Fullerton.

KEELER-AV., 2054—4 BEAU. RMS., INAdor; stm. ht.; Frigidaire; $37; im. poss.

$27.50-$30—MOD. DUPLEX 5 RMS.; GAR.; new. dec. Mills. 5558 North-av. Mer. 6000.

5 MOD. RMS.—NEWLY DEC., STOVE, FRIG. All tr., L. surf. $42.50. 3142 Eastwood.

2836 N. FRANCISCO — 4 LARGE, LIGHT rms.; refrig.; shower; reas. Agent at bldg.

3708 EDDY-ST., 2D—4 RMS., SUN PARL.; encl. rear porch; stv. ht.; $20. Arm. 4274.

2701 N. KEDZIE-AV., COR. SCHUBERT—6 rms.; steam; el. refrig.; 2d fl.; gd. trans.

6 RMS.—HI-GRADE 2 STORY BLDG.; CANvased walls. 946 N. Oakley. Humb. 2449.

5 RMS., MODERN; FREE REFRIG.; TILE wall bath. $47.50. 3318 Palmer-st.

5 ROOMS; LARGE, LIGHT; HOT WATER, 2d flat. 2108 N. Laporte. Berkshire 4589.

4 R. APT., 2 BDRMS., HEATED, EL. REF.; beau. loc. $33. 3915 Schubert. Alb. 7595.

5 LRG. RMS., 1ST; HOT WATER HT.; janitor service. $35. 1914 Cornelia-av.

2006 N. KEDZIE-BLVD.—ATTR. 5 ROOMS, $35-$37.50; stm. ht., frig.; adults; exc. tr.

6 RMS., $35; 7 RMS., $38; STM. HT.; new. dec. 2035 N. Kedzie-blvd. Kil. 3334.

5 LGE. MOD. RMS.—ENCL. PCH.; HOT W. ht.; Frigidaire; garage. 5118 Oakdale-av.

6834 ALTGELD, 1ST FL.—4 LT., AIRY rms.; free refrig. Ph. Albany 2338.

TO RENT—APARTMENTS.

NORTHWEST.

Four, Five, Six Rooms, and Larger.

3403 LOWELL-AV.
Beaut. lg. mod. 4 rm. apt.; inador bed; refrig.; nr. Schurz Hi. School. Rent, $37.50.
P. R. KALETH & CO.,
3601 N. CRAWFORD. KEY. 2525.

4423 CENTRAL-AV.
6 large, modern, light, airy rooms; hot water heat; tile bath; shower; latest style kitchen floor; elec. refrig.; hot water. . . . $48

2948 WARSAW-AVENUE.
5 rms., rear porch, refrig., fine res. dist. Gd. tr. Inq. Mrs. Carroll in bldg. or Fra. 0353.

4710 BERNARD-ST.
3½-4-5 rms.; in-a-dor beds; comp. renovated; ref.; $32.50-$40. Agt. on prem. 12 to 6

WEST.

General List.

1049 N. LARAMIE-AV.—4 LARGE rooms; individual porches; electric refrigeration; immediate possession.
15 N. LA VERGNE-AV.—3-3½ rooms; electric refrigeration; reasonable.
4256 W. VAN BUREN-ST.—4 ROOMS. Large, light rooms; electric refrigeration. Agent on premises or phone
W. T. SULLIVAN & CO.,
4952 W. Madison-st. Columbus 0600.

— — 2 RMS., $27.50; 4 RMS., $35 — — Opp. Garfield Park; steam; G. E. refrig. 3521 Franklin-blvd. Mgr. on premises.

MOD. 3, 4, 5 RM. APTS., TILE BATH, INAdor, Frig., $32.50 up. 3402 W. Monroe.

One, Two, and Three Rooms.

244 N. CENTRAL-AV.—3 ROOMS, $32.50-$35; 1 block Austin High, L and bus.

3325 JACKSON—3 RMS.; MODERN; STM. ht. $27.50, $30, incl. elect. Kedzie 5231.

5462 RACE—COR. PINE, 3 RM. DE LUXE apt., S. expos., free refr., nr. L, surf.

Four, Five, Six Rooms, and Larger.

5 MODERN ROOMS, $65.
All light outside rooms; conveniently arranged; attractively decorated; refrig.; exc. trans. 235 N. MASON-AV.

BRIGHTMOOR APTS.
4-5 rms. Canv. walls, tile bath and shower, gas and refrig. incl. Rents $57.50, $75. Office in bldg. 36 N. Menard. Austin 2890.

4-6 RM. CORNER APT.
Lg., stm. htd. rms.; elec. refg.; nr. transp.; htd. gar. opt. 5202 W. Ohio. Austin 3552.

4 Rms., Sun Parlor, $32.50.
3522 W. 5TH-AV.; 1 blk. Garfield pk. bus; stm. heat; elec. refrig. Agent on premises.

JACKSON-BLVD. AND HALSTED-ST.
$20 up; 5-6 room apts.; stm. ht.; new dec. Kenny Bros., 740 Washington-bl. Hay. 2700.

5 LG., LT. RMS. AND FINISH. PCH.; MODern bldg.; 1 blk. Lake-st. L. Rollaway, shwr., refr. 4346 Maypole-av., 2d apt.

5 LARGE, LIGHT ROOMS, STEAM HEAT, enclosed porch, refrigerator; exc. trans.; newly dec. 2d fl., 5301 Flournoy-st.

3037 WASHINGTON-BLVD.—BEAUTIFUL 6 rm. modern apt.; 2 baths; htd. sleeping porch; all conveniences. Rockwell 2182.

4 EXTRA LGE., LT. RMS.—NEW BLDG.; colored tile sh. baths; Frig., rollaway bed, can. walls; 4-5 closets. 224 N. Pine-av.

4 RMS.—STM. HEAT; HOT WATER; GOOD trans.; $25. 2342 S. Marshall-blvd.

MOD. 5 RS., SUN PAR.; STM. HT.; SHWR.; free refrig.; $35. 811 S. Albany. 1st floor.

5946 RACE-AV.—2D AND 3D—5 RMS., STM. elec. refr., reas. Exc. trans.

MOD. 5 RMS.—ST., REFR.; FACING GARfield pk.; nr. new; $42.50. 316 N. Hamlin-av

6 ROOMS—1ST FLR., UNHEATED, ELEC. ref.; all tran. 314 N. Latrobe. Mans. 0432.

8 RMS.—RUNNING HOT-COLD WAT. IN all rms.; stm. ht.; $35. 150 N. Ashland.

5 RM. APT., SUN PARL., SLEEP. PORCH. $50. 4943 West End-av. Mansfield 6635.

2956 FLOURNOY—4 RMS.; ELEC. REFRIG.; $35. Agent on premises.

1821 S CALIFORNIA—MOD. 4 RMS.; OPP. pk.; nr. L; $25; gar. $3. Republic 2383.

5 RMS.—HOT W. HT., FRIGIDAIRE, ENC. front porch; good transp. 4955 Rice.

4 RM. APT.—2 BEDRMS.; REFRIG.; 3D FL. 4231 Division-st. Owner. Ber. 5867.

501 N. HAMLIN-AV.—4 RM. APT.; STEAM heat; exc. trans.; adults only.

MOD. 4-5 LG., LT. RMS., NR. GARFIELD park. 12 min. loop. $35. 3446 Harrison.

7 RMS., $32.50—SUIT. ROOMING; STM., refrig. 2643 Washington. 1st. New. 1267.

5 RS., MOD., 2D; 2 PCHS.; ELEC. REFRG. Gd. trans. Yd., gar. Reas. Austin 6471.

5 RM., 1ST, 161 N. LAVERGNE. H. W. plant; Frigidaire gas stove. Col. 3741.

$35—5 RM. APT.; REMODELED, NEWLY dec.; furnace. 1007 N. Ridgeway. Alb. 8492

5056 CONGRESS-ST.—5 ROOMS, STRICTLY mod.; stm.; Frig.; nr. schl., church.; gd. tr.

5 ROOMS—$55; LIGHT, MODERN APT.; free refrig. 5026 Washington-blvd.

TO RENT—APARTMENTS—SUBURBAN.

NORTH.

Evanston—19 minutes to loop.

— — — — 820 FOREST-AV. — — — —
5 ROOMS, $62.50.
New G. E. refrig.; tile bath and shower. See janitor at 201 Kedzie-st., or McGUIRE & ORR, INC., 530 Davis-st., Evanston. Rogers Park 3213—Greenleaf 1080.

4 ROOMS.
132 Main-st., attractive layout, sun porch, free refrig., fireplace, 2d floor; near lake; immediate possession. Agent on premises or telephone Greenleaf 3175.

Glencoe—30 minutes to loop.

775 BLUFF-ST.—5 RMS.; 4 BLKS. STAtion; beau. residential, nbrhd.; free elect., elect. refr., gar., h. w. ht. Glencoe 1513.

Wilmette—20 minutes to loop.

1240 CENTRAL-AV., WILMETTE—5 RM.; gar.; new. dec.; lgt., airy; nr. tr.; $45 mo.

WEST.

Berwyn—17 minutes to loop.

6 ROOMS—HOT WATER HEAT; GAR.; NR. trans. 1232 S. Maple-av., Berwyn.

Oak Park—16 minutes to loop.

110 S. EAST-AV.
Beautiful large 5 rm. apt. and maid's quarters. 2 blks. to L railroad and bus. Rent $60. Austin 3121 and Euclid 163.

444 N. AUSTIN-BLVD.
2d or 3d flr.; 3½ rm. apt.; screened pch.; $35; 1 blk. to L and N. W. R. R. sta. Johnson Brothers. Austin 3121 or Euclid 163.

Unusual, Fine 4 Rm. Apt.
1532 N. Austin-blvd., 3d flr.; bus transfer to L; immediate possession. Rent $42.50. Austin 3121 or Euclid 163.

— —FIVE ROOMS, TWO BATHS, $47.50 — —
Spacious, light, airy apartment, on second floor of well kept building. Beautifully painted interior. See tenant, or phone Central 9540. 334 Roosevelt-rd., Oak Park.

4 RMS., $42.50; 5 RMS., $62.50. 344 S. Austin-blvd. Overlooking Columbus Park. Tile bath, refrig., modern bldg. State 0240.

6 MOD. ROOMS—FRIGID., PORCH, YARD. Reas. 320 N. Maple, 3d. Euclid 6469.

$55—5 ROOM MOD. APT.; FREE REFRIG. Near high school and L. 133 N. Scoville.

Riverside—19 minutes to loop.

3½-4½ AND 5 RM. APTS., 31ST AND DES Plaines-av. See janitor or
BERWYN AGENCY,
6801 Cermak-rd. Berwyn 5300.

TO RENT—FURNISHED APARTMENTS

[See Also Hotels and Apartment Hotels.]

SOUTH.

5185 KENWOOD-AV.
A NEW THRILL FOR YOU
In finding this 3½ rm. apt. at so moderate a rental. Newly decorated; attractive arrangement; tile baths, elec. refrig.; maid serv.; elev.; swchbd.; surf., bus, I. C. trans.

4 ROOMS
Sublse. 1903 E. 73d-st.; mod. soundproof bldg.; nr. I. C., shop. dist.; elec. refrig.; el. dish washer; gas, lgt., linens and equip. furn. On short term lse., $60. Apply Jan. 7303 Bennett or W. L. Carrothers. Mid. 3617.

5200 Harper. 7106 Euclid.
$37.50 . . . . 1-2-3 RMS. $55
Newly dec., attrac. furn.; 1 blk. I.C., surf., bus. Agt. on prem. Open eves. and Sunday.
RALPH H. WOODLEY.
5200 Harper. Hyde Park 2187.

CUT RATE RENTALS.
1-2 rm. kit.; new. dec.; $32 up; compl. ser. Almyra Hotel, 5111 University, nr. H. P.

FURNISHED OR UNFURN. 5 ROOM APT. Sleeping porch; G. E. refrig.; shower; garage; reas. rent. 8115 Langley-av.

EGGLESTON ARMS—1-2 RMS., MODERN, compl. furn.; free refr.; maid serv.; reas. rentals. 6338 Eggleston-av. Normal 5369.

— — 2 AND 3 RM. APTS., $45 UP — — Beau. new. furn.; carpets; full service Dorchester Apt. Hotel, 1401 Hyde Pk.-blvd.

2 ROOMS COMP. FURNISHED; FREE GAS. Refrig., elec., weekly maid serv. Nr. I C. Lowest rent. South Shore. 7254 Jeffery-blvd.

1-2-3 ROOMS—5455 BLACKSTONE-AV.—EL. bldg., $35 up, very attractive apts. See Mr. Goldman. Plaza 6050.

4 LRG., LIGHT RMS.—CO-OP. BLDG., REAL home, beau. furn. Newly dec., refr., conven. loc., nr. U. of C., $60. See jan. 5470 Woodlawn.

MOD. KITCH. WITH 1-2, NICELY FURN. bedrms., twin beds; adults. 1346 E. 49th.

4 LARGE, LIGHT RMS.—FREE REFRIG.; nr. lake, I. C., surf.; or unfurn. 7610 Essex

5 OUTSIDE RMS.—GLAZED PORCH; ALL trans. 7040 Merrill-av. Hyd. Pk. 0318.

3 LARGE RMS., PRIV. BATH, NR. I. C.; $10 wk. 434 E. 109th-st. Apply manager.

3 NICE RS.—PRI. BACK PCH.; NICELY furn.; good trans. Reas. 6618 University.

6620 GREENWOOD—MOD. 5 RM., NICELY furn.; elec. refr.; porches; $55. Mid. 4096.

5 OUTSIDE RMS., SCREEN PORCH; SUMmer or longer. Blk. I. C. 7117 Clyde.

3 LARGE, SPAC. ROOMS; OUTSIDE APTS.; maid ser.; nr. I. C. 1605 E. 72d. Mid. 3893.

2444 MICHIGAN-AV.—WARM KITCHENET. free gas elec.; $3-$7 week. 75c-$1 day

4433 GREENWOOD-AV.—1-2-3 RM. KITS.; new bldg.; nr. I. C., Kenwd. L, surf.; reas.

6040 DORCHESTER—REF. 4 RM. APT., twin beds, scrn. pch.; 6 mo. to yr., all tran.

THIS APT. IS DIFFERENT; LG. 4 RM., 2 bedrooms; U. of C., I. C. 6017 Kimbark-av.

6 RM. FURN. APT., 2D—H. W. HEAT, newly dec., gd. trans. 11026 Edbrooke.

3911 ELLIS—2-3 ROOMS, FURNISHED OR unfurn.; gas, refrig. incl. $32.50 up; all tr.

5735 HARPER-AV.—ATTRACT. 3 RMS., $33; girls or couple; nr. I. C. Hyd. 2749.

COMPLETE SERVICE—QUIET; L. SURF., R.I., bus; cut rates. 6527 Stewart. Nor. 6288

58 W. 72D-ST.—3 RMS., STM. HT., PRI. bath, el. refr. $7.50 wk. Wentworth 4384.

SOUTHWEST.

6339 S. CAMPBELL—1-2 RM. KITCHENettes, $5.50 up; good transportation.

NORTH.

HERMINE APTS., 4108 KENMORE-AV. Beautifully furn. 1 rm. apts., bedrm. apts., $8 week and up; large hotel rms.; 24 hour service; near all transp. Lake View 8840.

596 HAWTHORNE-PL.
Attractive 1 rm. Pullman kitnts.; everything furnished; elec. refrig.; $35 up. Buck. 0147.

7722-34 N. ASHLAND.
Completely furnished 2 room apts.; free refrig.; close to transp.; reasonable rent.

4826 SHERIDAN-RD.
1-2-3 rm. apts.; 7 story fireproof building; beau. furn.; full serv.; very reas. rentals.

Chesterfield Furn. Apts.
553 Oakdale. Attr. 1½-2½ rm. apts.; newly furnished; daily maid service; from $50.

ASHLAND PLAZA APTS.
4222 N. Ashland—1 rm. kits.; all outsd., lt., airy; comp. serv.; nr. tran.; $9 wk. up.

1250 STONE-ST.
2-3 rm. apts.; beau. furn.; full hotel serv.; facing lake; very reasonable rentals.

4706 BEACON-ST.
1-2 rms. kitnt. apts., new dec.; hotel serv. $25-$40 mo.; rooms, $4-$6 wk. Nr. all trans.

2½ rms., $45-$50; 3 rms., $65.
Completely furn.; carpeted floors, tile bath; gentiles. 1712 Estes-av. ROG. 6186.

— — 2½ ROOMS, $55 — —
Completely furn.; new modernistic furn.; by Kroehler; elev., carp. floors, tile baths.
837 WOLFRAM-ST. WELL. 1829.

WAYNE-AV., 6818—ATTR. 1 ROOM KITCHnt., dinette apts.; newly dec.; refrig.; maid, phone serv.; nr. bus, Morse L; $35 up.

BEAU. 3 RM. FURN. APT.—FULL HOTEL service. Ask Mr. Phillips to show you Apt. 29. The Churchill, 1255 N. State-pkwy.

— 2½ ROOMS OVERLOOKING LAKE — 840 AINSLIE-ST.
Completely furnished apts. with bedroom.

PINE GROVE, 3621, 1ST—3 RMS. IN PRIV. home, rl. kitch., refrig., etc., etc.; $30. Owner uses other 3 rooms. Ford. L. V. 1390.

4 RM. APTS.—BEAU. FURN. OR UNFURN.; bedrm., inador, liv rm., dinet., kitnt.; $45-$60; no children; protected bldg. 5559 Magnolia

BEAUT. FURN. 3 RM. APT.—NEW. DEC. $45; elec. refg., shower; 2 inador; good transportation. 801 Cornelia-av. Well. 6116.

— — — — — — FACING LAKE — — — — — —
4 rooms; nicely furnished; front balcony; private beach; good tran. 1037 North Sh.-av.

BEAUT. 1-2 RM. APTS.—LIGHT, NEWLY dec.; elec. refrig.; furn. compl., $32.50 up. Argyle-Kenmore Apt. Hotel, 1023 Argyle.

BRYN MAWR BEACH APTS.—2½ ROOMS, nicely furnished, gas, light, refrigeration free; good trans. 5539 Winthrop. Edg. 7354.

4531 GREENVIEW—6 LARGE RMS., ELECtric refrigeration, shower, glazed porch; furnished or unfurnished. Owner.

ST. JAMES, 431—[2500 N.] APT. PRIV. fam.; 2 rms., priv. bath, porch. Div. 0190.

5 ROOM CORNER APT., BEAUT. FURN.; piano. 4718 Beacon-st. Ravenswood 1752.

MICHIGAN, 920, N.—NEWLY DECOR. STUdio apt.; rl. kitch.; Frig.; reas. Del. 5185.

1216 N. ASTOR-ST.—3 RMS.; NEWLY DEC.; refr.; shwr., tub; furn. or unfur. Del. 9596.

NEW 3 RM. APT., $45; WELL FURN.; NR. "L," bedrm. and inador. Conc. 5202 Wayne.

SUBLEASE ATTR. FURN. APT. ON NR. N. S. for summer. 10 W. Elm. Del. 2024.

1430 FARWELL—UNUS. 4-5 RM. INADOR, col. tile shwr.; nr. lake, trans. Hol. 4477.

BEAU. FURN. 5 RM. MOD. APT.; 6 MOS.; nr. Morse L. 1646 Farwell, 1B. Shel. 1983.

4-5 RMS.—GAS, LT., REFRIG.; $50-$65; all tr., nr. lake. Gentiles. 1700 Greenleaf.

4 RMS., SUN PRL., ATTR. FURN.; REAS. Refs. 1216 Early. 5700 N. Rav. 9845.

1½ ROOM KITNT., $32.50-$35; 24 HOUR swchbd., maid serv.; refrig. 549 Aldine-av.

2 RM. APT., $35—NICELY FURN.; 2 BLKS. Rogers Pk. L. 1340 North Shore. Rog. 6470.

SUBLEASE—COZY 3½ RM. APT.; COMP. furn.; May to Oct. 624 Cornelia.

5745 RIDGE—COMPL. FURN. 4 RMS., ALcove. 2½ blks. L., nr. Senn. See janitor.

3 RMS.—SCREENED PCH.; CLEAN, AIRY; gd. tran.; $7.50 wk.; adults. 3927 Clarendon

4 R. CO-OP. SUN PAR., BEAU. FURN.; NR. Lake Sh-dr. $90. Gentiles. 627 Addison.

IDEAL SKYLIGHT 2½ RM. STUDIO APT.; walk to loop. L'Aiglon. 22 E. Ontario.

ATTR. KIT. APT.—FRIGID.; PRIV. BATH; hotel serv.; beau. lobby; $7. 841 Windsor.

6 R., NR. LK.; NICE. FURN., COMPL. NEW. dec., G. E. R.; pia. 814 Eastwood. Edg. 4110.

4 RMS., COMPLETE FURN., REFRIG., $50-$52.50; ¼ block lake, bus, L. 1333 Touhy.

4 RMS., BUNGALOW TYPE, BEAUT. FURN.; all trans.; nr. lake. Rogers Park 6047.

TO RENT—FURNISHED APARTMENTS.

NORTH.

NEW AINSLIE APT. HOTEL
UNDER NEW MANAGEMENT.
1-2-3-4 room modern apartments.
Beautifully furnished. All trans.
$32.50-$67.50. 1062 Ainslie.

2 ROOM PENTHOUSE APT.
NEW MODERN FURNITURE.
Large rooms; complete hotel service.
Ideal for bachelor apartment.
MODERATE RATE. MOHAWK 3460.

REMARKABLE VALUES
in beautiful hotel apts. 1-2-3 rms., completely furnished. Full service. Ideally located in Lincoln Park, 15 minutes to loop.
FULLERTON PLAZA, 420 Fullerton-pkwy.

644 YORK-PL.
3 room apt., $50. Nicely furnished. Free refrig. 1 block north of Diversey; ½ block west of Broadway. Longbeach 8833.

SHERONE APTS.
4423 SHERIDAN-RD. LONG. 0800.
1½-2 room furnished apts.; radio, light, gas, refrigeration; near all transportation.

4-5 RMS.—SUN PARLOR, SHOWER, G. E. refrig.; nr. L, lake; reas. 5314 Winthrop.

NORTHWEST.

3 RM.—EXTRA LARGE ENG. BASEMT.; liv. rm. has 10 windows; $37. 5352 Dakin.

3 RS., BDRM. APT., GAS, LGT., HT., FRIG. radio; adlts.; $40 mo. 4557 N. Springfield.

WEST.

START YOUR VACATION
RIGHT NOW.
3500 FULTON-ST.
All summer recreational facilities available within 1 block from this apt. bldg. offering 1½ and 2½ room furnished apts. Newly decorated; modernized in appealing manner. Elevator, elec. refrig.; maid service. $37.50 and $50 up. Surface, L and bus convenient.

154 NO. PARKSIDE-AV.
1-2-3 rm. apts.; new bldg.; beau. furn.; full serv.; reas. rentals. Park West Apts.

"THE CHATEAU"—1-2-3 R. FURN. APTS. 24 hr. hotel swbd.; twin beds; best trans.; gentiles. 330 N. Austin-bl. Vil. 8500. Aus. 8510.

WILMINGTON APTS., 3334 MAYPOLE — Furn. 1½ rm. kitch., new bldg.; elev.; dly. maid serv.; all tr.; $37.50-45; nr. Garfield pk.

ROSANNE KIT. APT.—MAID; REFR.; LOW rt.; all trans. 4024 West End. V. B. 6670.

SUBURBAN.

GAYLORD APARTMENTS.
112-122 S. MAPLE-AV.
Beau. furn. 2½ rm. apts.; excellent trans. and shopping; G. E. refrig.; $45 up. Also unfurnished apts., $37.50 up; garages optional; $5. Mgr. on premises. Euclid 8317.

WANTED—TO RENT—APARTMENTS.

WTD.—1 OR 1½ RM. FURN. KITNT. NOT $32.50; gd. loc.; nr. trans. Mid. 9585.

TO RENT—STORES.

Central.

1500 S. WABASH — STORES 55X80 OR part; suit small bus. See janitor.

South Side.

1461-63 S. MICHIGAN.
Deep, light stores; stm. htd. Inform., call
RALPH H. WOODLEY,
5200 Harper. Hyde Park 2187.

1149 E. 82D—LARGE STORE NEAR I. C. sta., suitable for bakery, cleaners, etc.

Southwest Side.

STORE AND OFFICE—GOOD LOCATION; reas. rent. 4341 Archer, near Kedzie.

West Side.

LARGE STORE—30X90 FT. 5525 MADISON-st., nr. Central-av. Close to double section corner. May divide to suit tenant. Paul H. Altemeier & Co., 5609 W. Madison. Aus. 1402.

STORE—17X65; BUSIEST BLOCK IN AUStin; rent $60. 5427 W. Madison-st.

60 DAYS' FREE RENT—STEAM HT.; IDEAL delicatessen, printer, radio. Austin 0247.

TO RENT—OFFICES AND SHOPS.

Central.

Madison Square Building
CENTER OF LOOP.
123 W. MADISON-ST.
Furnished private offices; secty. service; $20; large suites at reas. rentals. Also large lodge hall or convention room.

82 W. WASHINGTON-ST.
WELL FURNISHED PRIVATE OFFICE. PHONE AND SECY. SERVICE. $20. ROOM 420. ANDover 5696.

30 N. LA SALLE.
Single offices, carpeted, well furnished; gd. light; $35 to $45. Phone Dearborn 1776.
JUDSON F. STONE, AGENT.

$20—$20—$20—$20—$20—$20
Priv. off., rec. rm.; also larger space priced accord. 20 E. Jackson. Har. 7490.
BAIRD & WARNER Management.

32 N STATE, S W COR. WASHINGTON—Attractive offices; north light; night service; center Loop; single room, furn., $20; with reception room $35 up; beautiful desk space; phone; steno. SWIGART & CO. Room 601

— — NORTH AMERICAN BUILDING — —
36 S. STATE-ST. CORNER MONROE.
Your office requirements can be satisfactorily met here at a minimum cost.
ROOM 1402. RANDOLPH 6160.

SUBLEASE CHOICE CARPETED OFFICE quarters; One North La Salle Street Bldg.; centrally located loop; 1,400 sq. ft. Room 2355. Phone Lacey, State 6456.

FURN. PRIV. OFFICE—LIGHT COR. ROOM; carpet; secy. and phone serv. incl., $17.50-$27.50. 203 S. Dearborn-st. Webster 1693.

OFFICE STUDIO OR DISPLAY SPACE—P. O. in bldg.; low rent. EDWIN J. BOWES JR. & CO., 154 E. Erie-st. Whitehall 6026.

WESTMINSTER BLDG., 110 S. DEARBORN —Exceptionally desirable daylight offices. FRANKENSTEIN & CO. CENTRAL 5753.

BRIGHT FURN. COR. OFF., SECY., REAS. Choice desk space; mail, phone service. Suite 1222. 205 W. Wacker.

59 E. ADAMS—SMALL AND LARGE UNITS —Fine for any line; reas. Monroe 2120.

$1 MONTH — EFFICIENT MAIL PHONE serv. 203 S Dearborn. R. 901. Wab. 5237.

6 N. MICHIGAN—DESK SPACE—BEAUT. modernistic office. Suite 905. Fra. 5251.

TELEPHONE SECRETARIAL SERV., INC. Mail-phone; 24 hr. serv. 333 N. Michigan.

PRIV. OFFICE, DESK SPACES; ATTRAC.; exc. loc. Republic Bldg.; reas. Web. 3604.

SGL. OFFICES—WELL FURN., PH. SERV., $25. 176 W. Adams, nr. La Salle. R. 1332.

Outlying.

NEW 11 STORY OFFICE BLDG.—THOROLY modern; any size space desired. I. C. express, surface, and bus line. HYDE PARK BANK BLDG. Chas. E. Fox & Co., Agents, 53d-st. and Lake Park-av. Plaza 6900.

DENTIST'S OR PHYSICIAN'S OFFICE AND reception rm. [kitn't apt. also if desired]. Newly remodeled; excel. corner location. 4358 Madison-st., Kedzie 5051.

2,300 SQ. FT., 2D FL. 1,000 ADL. GROUND fl. if desired; pres. quarters Prudential Ins. Co. Bk. Bldg., 6 cors. Blvd.-Lincoln-av intersection. Dirks, 1166 Diversey.

DOCTORS' AND DENTISTS' OFFICES—OLD estab. locations over corner drug store. Wonder. opportunity. 4958 W. Chicago-av.

1553 W. MADISON-ST.—SMALL AND LGE. units; reas. Good trans. Monroe 2120.

S. E. CORNER—75TH-ST. AND EVANS; one very reasonable; excellent location.

DESK SPACE AND PHONE SERV.; GD. parking facilities; nr. loop. Sup. 7870.

SPORTING GOODS.

WE BUY, SELL, AND TRADE SHOTGUNS, rifles, fishing tackle, golf clubs, outboard motors. Klein's, 508 S. Halsted-st. Mon. 5129.

AUCTION SALES.

WILLIAMS, BARKER & SEVERN CO.—Furniture, carpets, general household goods. 229 S. Wabash. General Auctioneers. Telephone Harrison 3777.

INDUSTRIAL PROPERTY.

FOR RENT—WEST SIDE, EAST OF ASHland, nr. Fulton; 1st flr. at grade, 15,000 sq. ft.; high ceilings, 14 in. concr. flr.; stm. ht., spkld. Attractive rent. Rand. 2311.

135,000 SQ. FT. OR PART FIRE PROOF, nr. loop. Heavy floor load, 12c sq. ft. Randolph 0334.

EXCEPT. DAYLITE 2,700 SQ. FT., 2D FLR., suit factory or other purposes. N. W. cor. Irving Park and Sacramento. State 3970.

2 STEAM HEATED STORES, BASEMENT adj., nr. N. side; suit. light mfg.; lt., airy, mod.; imm. poss. Frank, 2100, ext. 468-A.

WANT TO BUY OR RENT BLDG. ON W. or N. W. side; gd. cond. 25 or 30 M ft. 1 or 2 floors. T. J. Lee, 33 N. La Salle-st.

TO SUB-LET FLOORS, SUITABLE FOR salesrm.—mfg., 4,500 sq. ft.—space to suit. Marks & Co., 712 W. Madison-st. Hay. 7200.

SWITCH TRACK YARD—20,000 SQ. FT., half sheltered, west side. Belt line; suitable anything but coal. Austin 0285.

FOR SALE—IN RAVENSWOOD; FINE 2 story bldg.; 6,500 sq. ft.; easy terms.
HART & WHETSTON. STATE 8270.

FACTORIES. WAREHOUSES.
CHITTICK, INC. RANDOLPH 2380

3 STY. CONCR., 17,000 FT. PER FLR.; St. P. switch, 2 elevs.; 20c sq. ft. Ran. 1828.

32,000-250,000 SQ. FEET SPKLD. BLDG.; switch; rental 17c. Randolph 2311.

MUSICAL INSTRUMENTS.

Pianos and Players.

$178 PAYS BALANCE DUE ON $750 WELL KNOWN MAKE GRAND PIANO. You continue small $2 weekly payments. MUST DISPOSE OF IMMEDIATELY. See or phone Mr. Hamilton. Har. 4010.
SATURDAY, 9 A. M. TO 5 P. M.
SUNDAY, 1 TO 6 P. M.
W. W. KIMBALL CO., 306 S. WABASH.

—$398 PAYS BALANCE DUE ON $1,850—
STEINWAY GRAND PIANO.
You continue small $3 weekly payments. Rebuilt at our factory.
Phone Mr. Hamilton, Harrison 4010.
SATURDAY, 9 A. M. TO 9 P. M.
SUNDAY, 1 TO 6 P. M.
W. W. KIMBALL CO., 306 S. WABASH.

GRAND PIANO — FLOOR SAMPLE, APT. size, fully guaranteed; real bargain, on terms $2 weekly. Reduced to only $245. P. A. Starck Piano Co., 16 N. Michigan.

FOR A TINY NICHE IN A SMALL APT. see our brand new Tom Thumb uprights. Small but eloquent. Cable Piano Co., Wabash and Jackson. Open evenings.

STEINWAY BABY GRAND—OWNER MUST dispose. Sell very cheap or rent for year. WYMAN'S, 604 Republic Bldg., 209 S. State.

WAREHOUSE SALE—KIMBALL, HOWARD, Lyon & Healy grand pianos; A-1 condition. Exceptional values. VICTOR, 4809 W. Lake.

IF THAT LARGE GRAND WILL TAKE UP too much room in your new apt. I will exch. my sml. grand; no dlrs. Lak. 0569.

27 GRANDS—SELL AT ONCE FOR CASH; Steinway, Mason & Hamlin, Starck, etc., $100 up. Open 9 to 9. 5408 W. North-av.

$1,350 GRAND PIANO, GOOD COND. MUST sell $125 cash. 6512 N. Clark-st.

EXCHANGED GRANDS AND UPRIGHTS. LYON & HEALY, 243 S. WABASH-AV.

WANTED—MASON & HAMLIN 6 FT. grand; priv. party; cash. Normal 3681.

PLAYER PIANOS WANTED—WILL PAY $10 to $25 cash. Phone Pensacola 3316.

WANTED—USED GRAND PIANO FROM priv. family. Pay cash. Merrimac 7916.

WANT USED GRAND PIANO FROM PRIvate party; pay spot cash. Mer. 3217.

$125 TAKES BEAU. APT. SIZE GRAND piano for quick sale. 6242 W. Grand-av.

WANT USED GRAND PIANO FROM PRIV. family. Will pay immed. cash. Shel. 5797.

KNABE UPRIGHT MAHOGANY; GOOD cond.; excel. value; $50. Call Euclid 808.

STEINWAY UPRIGHT—GD. COND.; CHEAP. Moist Piano Co., 8th flr., 209 S. State.

MUST SAC. AT ONCE—BEAUTIFUL BABY grand piano for $150. 5431 N. Kimball, 3d.

Wind, String, Etc.

PIANO ACCORDIONS — SPECIAL PRE-INventory sale of shop soiled and rebuilt instruments. Convenient terms. Liberal allowance. Chicago Musical Instrument Co., 309 S. Wabash. Harrison 4884.

BASS AND SNARE DRUM, FOOT PEDAL, cymbal, woodblock, stand and holders, 4 sticks, $22.50. 100 other drum accessories. Goldstein, 914 Maxwell. Open every day.

LYON AND HEALY CONCERT HARP—EXcellent cond.; real bargain. Phone before 1 p. m. for appointment. Highland Park 458.

ACCORDIONS — DEMONSTRATORS, 12-120 bass. Pr. low. M. Graziano, 334 S. Wabash.

PIANO ACCORDIONS, $15 AND UP. 2244 Harrison. Open evenings and Sunday.

NEW ACCORDION AND 55 PRIV. LESSONS, $1.25 week. Wurlitzer, 111 S. Wabash.

C MELODY SAX.—SILVER-GOLD BELL, $40; 6 string guitar, $8. Rogers Park 4006.

LEGAL NOTICES.

SAORSTAT EIREANN HIGH COURT OF JUSTICE — to James H. Olley and to the sons or daughters [and their children] of the first and second marriages of William Olley, formerly of Richhill, Co. Armagh, Ireland. AND to Richard Downie, Elizabeth Downie, Jane Downie and Maria Downie and their children, and to George Downie, son of said Richard Downie.
Pursuant to an Order of the High Court of Justice Saorstat Eireann made in a Cause Arabella Cecilia Olley v. The Attorney General of Saorstat Eireann, all persons claiming to be next of kin to Charles Henry Olley, late of Garry Ard, Glencormac, Bray Co. Wicklow, Ireland, deceased, and particularly the above mentioned persons, are on or before the 20th day of May, 1936, to come in and prove their claims at the Central Office of the High Court of Justice Dublin, or in default thereof they will be peremptorily excluded from the benefit of the said Order Wednesday the 27th day of May, 1936, at 11 o'clock in the forenoon at the Examiner's Office of the said High Court of Justice is appointed for hearing and adjudicating upon claims.
Dated this 30th day of March 1936.
John Healy, Examiner. Messrs. Bowles & French, Solicitors for Plaintiff, 32 Nassau-st., Dublin.

NOTICE IS HEREBOY GIVEN THAT THE co-partnership heretofore existing between ROCCO PERTICARA and JOEL DELLS, under the firm name of JOEL DELLS BEAUTY SHOP and doing business at 3834 Fifth-av., Chicago, Ill., has been this day dissolved by mutual consent.
JOEL DELLS has retired from said firm and business, but the said ROCCO PERTICARA will continue the business at the same place and under the firm name of PERTY'S BEAUTY SHOP.
DATED at Chicago, Illinois, this 18th day of April, A. D. 1936.
ROCCO PERTICARA—JOEL DELLS.

OFFICE FURNITURE AND DEVICES.

Finance Co. Surplus Stock
Assorted 400 desks, 400 swivel chairs, 1,000 straight chairs, storage cabinets, filing equip., etc. Rm. 442, 201 N. Wells-st.

WANTED FOR CASH.
USED OFFICE FURNITURE—EQUIP.
HIGHEST PRICES PAID. MON. 5334

NATIONAL CASH REGISTER, 2 DRAWERS; a beauty, cheap. S. Rosenman, 2540 W. Madison-st. Telephone Seeley 7960.

REMOVAL SALE——SACRIFICE PRICES. New and Used Safes, Chests, Vault Doors. The Mosler Safe Co., 60 W. Lake-st.

FOR SALE—1 TYPEWRITER AND 1 ADDing machine; cheap. Apply J. S. REKUS, 1200 N. Ashland-av. Room 300.

AUTOFED DUPLICATOR, $22.50; TYPW. $10; Mimeograph, $20. 172 N. La Salle.

QUANTITY WOOD AND GLASS OFFICE partitions. Very reas. Dea. 2574, till 12.

CHROME FURN., STEEL DESKS, SHELV., lockers, chairs. 20 W. Austin. Del. 8495.

COUNTER, HIGH FILES, SAFE, CABINET Desks, Bookcases. Bargains. 172 W. Monroe.

WTD.—USED SAFE 12 CUB. FT.; MOD., good cond., reas. Rep. 9205. Sun. or Mon.

SPECIAL SALE ON A FEW CLOSEOUTS and samples. Limited number. Dea. 3456.

WE BUY AND SELL OFFICE FURNITURE. 1027-29 MADISON-ST. SEELEY 2056.

NEW AND USED DESKS, CHAIRS, TABLES, files, safes, lockers. 160 W. Lake. Ran. 0123

2 EXEC. SUITES, DIRECTORS' TABLES chairs, safes. Spitzer's, 173 W. Lake.

NEW AND USED FURN.—REAS. KENdrick Furn. Co., 218 W. Jackson. Cen. 4325

WANT LETTER FILES, 3X5 AND 4X6 FILE cabinets. Lee Empl Agcy., Evanston.

40 DESKS, 90 CHAIRS, FILES, BOOKCASES, office carpet, tables. 3917 Sheridan-rd.

HOME FURNISHINGS.

[See Also Household Appliances.]

Furniture and Dept. Stores.

SAVE 60%
Grand Rapids Factory and Furniture Mart SAMPLES at Less than Mfg. Cost
OPEN EVENINGS.

NOTE PRICES.	DEALERS INVITED.
2 pc. Living Room Sets	$17 to $85
2 pc. Modern Living Room sets	29 to 79
Odd Sofas and Love Seats	19 to 49
Pull-Up Chairs, all styles	3 to 10
Beautiful Lounge Chairs	8 to 19
3 pc. Period Bedroom Sets	18 to 75
3 pc. Modern Bedroom Sets	37 to 85
7 pc. Modern Dining Rooms Sets	35
7-8-9 pc. Dining Room Sets	25 to 90
5 pc. Dinette Sets, special	5 to 22
Twin Studio Couches	8 to 24
Desks and Secretaries	9 to 20
Wood Beds, Twin and Full Size	4 to 9
Springs....$3 to $10; Mattresses	6 to 20
Odd Dressers, Chests, Vanities, Buffets, Chinas, Dining Tables	6 to 19

Elec. Refr., Wash. Mach. Samples Sacrificed.
9x12 Solid Tone Rugs, all colors......$16.75
Carpets and Rugs at Contract Prices.

201 E. Ohio
1 blk. east of Michigan-av. at 600 North.
SECOND FLOOR. DEL. 9020.

4750 Washington
AT CICERO-AV. COL. 0609.

471 EAST OHIO-ST.
Corner Lake Shore-dr. at the Lake. Chicago-av. and Grand-av. cars to our door. OPEN EVENINGS TILL 9 O'CLOCK.

Furniture Mart Samples Offered to the Public

2 Piece Living Rm. Sets, Sofas	$29 to $89
3 Piece Bedroom Sets	22 to 89
7-8-9 Piece Dining Rm. Sets	39 to 99
5 Piece Dinette Sets	9 to 29
Luxurious Lounging Chairs	9 to 29
Occasional Chairs	3 to 12
Secretary and Knee Hole Desks	9 to 39
Better Grade Twin Studio Couches	12 to 29
Odd Bed Springs or Mattresses	5 to 12
End, Occasional, Coffee Tables	3 to 9
9x12 Rugs, Moderns, Pers., Orien. patterns, Brdlm. & Twist Frieze	8.95 to 49

HUDGIN. TERMS ARRANGED. DEL. 5824.

Furniture Mart Samples.
RUGS. ½ PRICE. RUGS.
Parlor Sets...$29-$69 Bedrm. Sets..$39-$69
Dining Sets...$29-$89 Dinette Sets..$10-$29
Terms. 4453 MADISON. Open Eves.

WHOLESALE FURNITURE AND RUGS— Michigan Furn. Mart. 1219 S. Michigan.

3 AND 4 RM. OUTFITS—$50 UP; $1 DN. A. B. C. Storage. 2525 Madison. Open eves.

South Side.

7090 COTTAGE GROVE.
[COR. 71ST AND SOUTH CHICAGO-AV.]
HI. GRADE NEW AND RECONDITIONED WHSE. SAMPLES, ¼ OFF.
PARLOR SETS, VAL. TO $129....$29.50
BEDRM. SETS, VAL. TO $129....$32.50
DIN. RM. SETS, VAL. TO $119..$39.50
9X12 RUGS, VAL. TO $69..........$18
4 ROOMS BEAUT. FURN. AND RUGS COMPLETE, $139; WORTH $500
OPEN TILL 10 P. M. EASIEST TERMS.

MUST SELL THIS WEEK—COMPLETE furnishings of living room which includes a French davenport, love seat, lounge chairs, occasional table, coffee table, commodes, paintings, mirrors, and baby grand piano. Beautiful furniture that will be sold at a great sacrifice for quick disposal. Mrs. Smith, 6850 South Shore-dr., 2d floor.

RUGS—800 RUGS.
Big sel. new and used 6x9, 8x10, 9x12, $15 up. Brdlms., 9x12, 12x15, 12x18, 12x21, $25 up. Imported 9x12 Chinese Oriental, beautiful instre, $135 up. Cptg., 75c yd. up. Klever Shampay Karpet Kleaners, 4633 Cottage Grove. Open eves., Tues., Thurs., Sat.

$650 4 RM. OUTFIT, $169.
$15 DOWN. 18 MONTHS TO PAY.
Parlor, Bedroom and Dining Room Sets..$29
9x12 American Oriental-Modern Rugs....$15
GOODMAN'S, 6821 S. Halsted. Open eves.

DUNN BROS. WAREHOUSE
10 PIECE DINING ROOM SET, $79.
$250 Bedroom Set, $125.
OPEN EVENINGS AND SUNDAYS.
6714 COTTAGE GROVE-AV.

WAREHOUSE SALE.
Parlor, bedroom, and dining room sets..$29
9x12 American oriental rugs..............$15
NELSON BROS.,
6910 COTTAGE GROVE-AV.

For Unpaid Storage Charges.
4 ROOMS COMPLETE, $99.
ONLY $10 DOWN, BALANCE TO SUIT.
ALLIED STG. WAREHOUSE, 4312 Cottage.

BARG.—IMPORT-DOM. RUGS, $15-$20-$25. Parlor, bedrm., din. sets, $29-$30; terms. 3 rooms furn., $125; 4 rms. de luxe, $175. Rapp Storage & Furn. Co., 5746 S. Ashland

MUST SELL AT ONCE, BEAU. FURN. OF 5 rm. parl., din., 2 bedrm. sets, dinette, rugs, etc. Sep. Home Furn. Sales, 6068 Stony Island. Apt. 1.

SOLID WALNUT DINING SET..............$35
DINETTE SETS..............$15-$20-$25
9X12 RUGS..............$15-$25-$35. TERMS
Schwartz Stge., 7012 Stony Island-av.

PARLOR, BEDRM., DIN. RM. SETS, $25-$89
9X12 AMERICAN, ORIENT. RUGS..$15
3½ ROOMS, NEW FURN., $129; TERMS. ALLIED, 6212 COTTAGE. OPEN EVES.

LINOLEUM LAID FREE! SOUTH SIDE'S largest selection lin. and inlaid felt base 28c sq. yd. 2940 Wentworth. Vict. 2894.

BEDRM. SETS, $23; 300 RUGS, $8 UP. Parlor, Dining Room Sets, $19 up. Terms. NORMAL FURN., 6121 S. Halsted. Op. Eves.

100 PC. HAVILAND GOLD DINNER SET, antique rosewood curio cab., curios, statues, upr. piano, vac., mirror. 7306 Yates, 1st

UNUSUALLY BEAU. 5 PC. WALNUT BDR. set; sac. acct. of death. Dor. 4868.

JOYCE BROS.—REGULAR $15.50 INNERspring mattresses, $7.95. 5711 S. Halsted.

3-4 RMS. NEW FURN., $115-$165; TMS. ATLAS. OPEN EVES. 6140 COTTAGE.

9X12 RUGS, $8 UP; HALL, STAIR 50C up. Grove Rug. 6738 Cottage Grove.

Southwest Side.

SAC. LIV. RM. FURN., WAL. DINETTE set. McDermott, 3030 W. 67th-st.

North Side.

FROM HOTEL CONTRACT — TWIN BEDS, maple or walnut, $5.95. Studio Couches $17.95. Pullman Bed. Davenports, $39.95; Living Room, Bedroom and Dining Sets from $29 and up; terms. Wallen Fine Furniture Co., 3300 N. Clark-st. Bit. 2339.

GENUINE ORIENTAL RUGS
Genuine 9x12 used In. Sarouk Rug, $35. $500 new 10 pc. oak refec. din. set, $125; tms. 2433 IRVING PK.-BLVD., Jones, eve. 10. Sun. 5.

SACRIFICE
Wh. antique bedrm. set. Early American furn., draperies, carpeting. Sunnyside 0888.

UNCLAIMED NEW AND USED SAMPLES. Rugs $9; Dining, Bedrm., Parlor Sets, $35; Oak Dinettes, $10; Odd Chairs, Tables, $3 up. Open eves. to 9 p. m. 2735 LINCOLN-AV.

FOR QUICK SALE AT GREAT SACRIFICE. 710 Junior-ter., 1st Apt.—Glassware, kitch. utensils, china, livrm., dinrm., recept. hall, rugs, draperies, maid's bedrm. set.

LARGE SELECTION OF RUGS AT LOW prices. All colors, makes, sizes. Savings to 60%. Trade in your old rugs! Estimates free! 3531 N. CLARK-ST. Open eves. to 9.

MUST SAC. AT ONCE BEAU. LIVING RM.-din. rm.; 2 bedrm. sets, twin bedrm. set, rugs, studio couch, lamps, drapes, tables, chrs. Home Furn. Sales. Starts 10 a. m. 6356 Kenmore

WALNUT DUNCAN PHYFE 40 IN. SQR. extension din. table, $15; beau. wall hangings, oriental couch covers, drapes, etc.; reas. 550 Surf-st., Apt. 1K. Buc. 5953.

4300 LAKE SHORE-DR.—PRIV.; FRENCH Provencal bedr., silk spread, chaise longue, Orien. rugs, Oil and Water color paintings, etchings, chest, screen, books. Bit. 9026.

8 PC. DIN. SET, DOUBLE BED AND dresser, overstuffed chairs, baby bed, reas. 6506 Bosworth-av. Rogers Park 8356.

COMPL. 5 RMS. FURN.—INCL. STEINWAY grand, Chinese and Oriental rugs. Must be sold Sun.; barg.; priv. 1303 Elmdale-av.

— STORAGE RUGS AND FURNITURE —
KANE STORAGE WAREHOUSE,
2034 LINCOLN-AV. OPEN EVES.

PARL., BEDRM., DIN. RM. SETS, $29-$39; 9x12 rugs, $10-$20-$25. Nelson Bros., 6310 Broadway. Open evenings, Sundays.

MOVING—MUST SELL THIS WEEK AT sac., 5 rms. furn., little used, rugs, lamps, odd tables, etc. 516 Diversey-pkwy. Buck. 8420.

MUST BE SOLD—THE ESTATE OF J. C. Fuller; 6 rms. of fine furn., rugs, odd pcs., desk-radio; no reas. offer ref. 3471 Clark.

ELEG. FURN. 6 RMS., INC. FRENCH SOFA, bedrm. suite, odd pcs., love seat, bedding, rugs, china, etc.; must sell imm. Buc. 5589.

DAVID STORAGE, 3238 LAWRENCE-AV 9x12 rugs, $15; living room suites, $27; din. rm. sets, $23; bedrm. sets, $25. Terms.

FOR QUICK SALE AT GREAT SACRIF.—2½ rooms complete. Priola, 658 Oakdale-av.

— STORAGE FURNITURE AND RUGS— REMER STORAGE, 5822 N. WESTERN-AV.

FURNISHINGS 5 RMS., REASONABLE; must sell immed. 1533 Fargo. Apt. 3W.

7 PC. WAL. DIN. RM. SET—METAL BED, rugs, and misc. pieces. Reas. Bitt. 7253.

PERAMBULATOR, PRACTICALLY NEW; weatherproof top; $12.50. Mohawk 1520.

KNEEHOLE DESK, FULL SIZE BED, DAVenport, perf. cond. Barg. Shel. 0808.

COMPLETE LIVING RM. FURNITURE; private party; very reas. Edgewater 7460.

MUST DISPOSE LUXURIOUS EMPIRE dining rm. set immediately, $125. Hol. 1178

3½ RMS. OF FURN.—LIKE NEW, GD. cond., reas., entire or separately. Hol. 6894

4 RMS., COMPL. FURN.—CHEAP. SUBlease apt. Low rt. 244 W. North. Div. 9035.

10 PC. WALNUT DINING SET, BED, dressing table; good cond. Rog. 0294.

COMPL. 6 RMS. FINE FURN.; RUGS, IMP. Bluthner piano, bric. 5621 Kenmore, 3d.

STROLLER, BROWN REED—GOOD COND.; $8. 550 Surf-st., Apt. 1K. Buc. 5953.

HOME FURNISHINGS.

North Side.

Sell for Storage Charges.
18 LOTS STORAGE, NEW FURNITURE. Sacrifice beaut. mod. parlor, bedrm., din. rm. sets, $19-$29. Wilton, Am., Orient. and imported rugs, $10-$15. EASY TERMS. 4 RMS. FURN., WORTH $650, FOR $149.
GEO. EDLER STORAGE,
5820 N. Clark. Eves. to 10 p.m., Sun. 5 p.m.

LEAVING THE CITY.
So am selling at a sacrifice magnificent furn. of compl. 5 rm. apt. including all bric-a-brac, carpets, etc. No reas. offer refused for all or part.
Berman, 415 Aldine-av., Apt. 16-C.

WE HAVE IN OUR WAREHOUSE THREE rooms of high grade furniture, living room, bedroom and dinette sets, rugs, radio, tables, etc. Originally sold for $395. Will sell for balance due, $149; terms. Wallen Fine Furniture Co., 3300 N. Clark-st. Bitt. 2339.

— — — IN SCHAULER STORAGE — — —
4642 N. Western. Open daily to 9; Sun., 5. Sac. $500 used Chinese rugs. Cash, terms. Impt. oriental pat. American rugs, $10-$25. 2 floors Mart samples. Repossessed furn. $500 complete 4 rs. HI-GRADE furn., $175.

SAC. THIS WEEK—5 RMS. BEAU. FURNIture; will sep. Home Furn. Sales. 947 Lawrence, 2d.

Northwest Side.

MUST SELL AT ONCE—FURN. OF 6 LRG. rooms; fine imported rugs, 9x12, 10x14, living, dining set, satinwood and wal. bedrm. sets, tapestries, wash. mach., $15. Baby grand piano, drapes, etc. Home Furn. Sale, 10 a. m. to 9 p. m., 5431 N. Kimball, 3d. Key. 6747.

LIQUIDATING 100 BRAND NEW BEDS, coil springs, mattresses, $4 ea. Twin innerspring studio couches, $15. Chicago Bedding Co., 3327 Milwaukee [at Craw.] Pal. 1331.

— — — FLOOR SAMPLES — — —
Closing out 75 innerspring mattresses, values up to $19.50 for only $7.95.
2327-29 MILWAUKEE-AV. ARMITAGE 4024

BAER STORAGE WHSE. SELLS FOR LESS. Parlor, dining, bedrm. sets, $29; 9x12 rugs, $12; studio couches, stoves, sprgs., matts., etc. Terms. Eves., 10; Sun., 4. 1927 Milwaukee.

BEDRM., DIN. RM. FURN., BUFFET, DESK, inlaid linoleum; no dlrs. 4612 N. Keating.

MUST DISPOSE OF LIV. AND DIN. RM. furn. For appt. call 9-12 or 7-9. Arm. 6076.

VANITY, DRESSER, DBL. BEDS, DAY BD., chep. Store, 3136 Montrose. Jun. 0325.

SACRIFICE AT ANY PRICE—2 BRAND new 9x12 Wilton rugs. 3327 Milwaukee.

West Side.

BUY, DIRECT AND SAVE.
$60 PARLOR SETS NOW..............$29
3 PC. WALNUT BEDROOM SETS......$32
7-8-9 PC. DINING ROOM SETS........$35
9X12 WILTON VELVET RUGS..........$16
5 PC. OAK BREAKFAST SETS.........$12
Open eves., 10; Sun., 5 p. m.; E Z terms.
4535 WASHINGTON-BLVD.

IN TUFT'S WAREHOUSE.
$25,000 FURNITURE MART SAMPLES. Parlor, dining, bedroom sets, $29-$39; imp. Am., orien. rugs, $15-$25. Cash or terms. ALLEN FURN. Op. eves., 9; Sun., 5 p. m.
4444 W. MADISON.

LEAV. TOWN, FURN. 5 RS., WILL SEP., cheap. 3636 Grenshaw. 1st fl. Van. 8866.

UNCL. PARL. SETS, $14.50; 9X12 RUGS, $5; Wiltons, $7. Carr Bros., 4420 Madison.

HOME FURNISHINGS WANTED.

. DUNN BROS. FIREPROOF STORAGE. .
Dorchester 2602
WANTED
all kinds of good used furniture, rugs, grand pianos, linen, dishes, bric-a-brac, etc.
HIGHEST CASH PRICES.
ALSO MOVING, STORAGE, SHIPPING.

FAIRFAX 2835
BEFORE YOU SELL
PHONE McLAUCHLAN.
WE PAY MORE FOR USED FURNITURE, RUGS, ETC. ENTIRE CITY SOLICITED.

Kedzie 1300
We pay more cash than any dealer for furniture, rugs, sewing machines, grand pianos, etc. Call us. Odd pieces or entire flat.

LAWNDALE 0828
HIGHEST CASH PRICES PAID FOR Your furniture, rugs, grand pianos, etc. WE CALL ANYWHERE OR ANYTIME.

DREXEL 6006
WE WILL PAY HIGHEST PRICES FOR GOOD USED FURN. AND RUGS. WILL CALL ANY TIME—ANYWHERE.

PHONE ROCKWELL 6900.
BEST CASH PRICES FOR FURNITURE, RUGS, SEWING MACHINES, AND GRAND PIANOS.

LAKE VIEW 1071.
Just starting business. Highest cash paid for several pieces or entire flats. Call day or night

CALL KEDZIE 2228 FIRST.
We pay highest prices for used parlor, bedroom, dining room, sewing mach., rugs, etc.

KEDZIE 3008 PAYS HIGHEST CASH PRICES FOR USED FURNITURE, RUGS, ETC. WE CALL ANYWHERE, ANYTIME.

— — — NOTICE! PRIVATE PARTY — — —
Will pay cash immediately for good 4 or 5 room furniture. Crawford 1119.

CALL LAWNDALE 0409 FOR FULL VALUE. Furniture, rugs, sewing machines, etc.

PARTY NEEDS FURNITURE, RUGS, GRND. piano, linens, paintings, dishes. LON. 4110.

BEST PRICES PAID FOR USED FURNITURE, STOVES, RUGS. LAKE V. 1031.

DIVERSEY 0044—WE WANT AT ONCE furniture and rugs. Highest cash paid.

— SOUTH SIDERS CALL ENG. 0410 — Will pay highest prices for used furn., rugs.

SUNNYSIDE 2070 — WANTED AT ONCE, used furn. and rugs. Highest prices paid.

FOR LGE. APT. PARTY WANTS GOOD furn., rugs, grand piano. Edgewater 1307.

HOUSEHOLD APPLIANCES.

Electric Refrigerators.

ELECTROLUX
RECONDITIONED—5 CUBIC FOOT.
LIKE NEW
$72.50.
Rebuilt electric refrig., $35 and up.
3023 IRVING PARK-BLVD. OPEN EVES.

Buick 5 Coupe '34-58, $595.
6 wire wheels, built-in trunk.
Vic. 3377. 2235 Michigan.

— — — — — GET $15 TO $50 — — — — —
trade-in allowance on your old elec. refrig., ON A NEW FRIGIDAIRE.
No down payment; 36 mos. to pay. Rebuild your old mach. like new; 1 yr. guar. American Refrig. Eng., cor. South Parkway at 23d-st. Op. eve. to 9. Sun. to 6. Vic. 7799.

REPOSSESSED NORGES.
Also Kelvinators, Frigidaires, Electrolux, some all porcelain, at less than ½ original cost. Closing out Zerozones at $17.50.
220 W. HURON-ST. OPEN SUNDAY.

FRIGIDAIRE, CROSLEY, NORGE, GEN. EL. samples; New Gibson, $45; E-Z terms. Reconditioned Frigidaire, Kelvinator, etc., $30.
EDISON WAREHOUSE OUTLET,
766 W. Jackson. Open eves. E. of Halsted.

BRAND NEW 5 CU. FT. NATIONALLY known refrigerators; name cannot be advertised; original price $139.50; our price, $79.95. 601 Washington-blvd. and 9107 Commercial-av. Open evenings.

FRIGIDAIRE IN NEW DE LUXE 6½ CU. ft. cabinet, $79; Electrolux, new, $69; Norge, $59; rec.; terms. Open eves. and Sun. 712 W. JACKSON-BLVD.

BRAND NEW 6 FT. REFRIGERATORS, $69.50. Also KELVINATORS, $39; FRIGIDAIRE, $54; NORGE, $59. Terms. 2751 Milwaukee-av. Open every eve. till 10 p. m.

ALL NEW 1935 NORGE, CROSLEY, ETC., refrig.; must be sold; used; 5 cu. ft., $25; Kelvinator, $40. 6835 S. Halsted. Open eves.

NORGE, 5 CU. FT., REPOSSESSED, $45. Crosley brand new 6 cu. ft., $50. Terms. Open eves. and Sunday. 2332 W. Madison.

1935 FLOOR SAMPLES REDUCED—GENERal Electric, $75; Norge, $65; Crosley, $45. Terms. 920 W. 63d-st. Open eves., Sunday.

FRIGIDAIRE, G. E., KELV., $35 UP; ALSO new ones at ½ price; guar. 2538 Lincoln-av.

FRIGIDAIRE, $48; ELECTROLUX, $59; exc. terms. 920 W. 63d. Open eves., Sun.

NORGE, LIKE NEW, $65. FRIGIDAIRE, Kelvinator, $40. 6403 S. Halsted. Op. eves.

REFRIGERATORS, $22.50; GUARANTEED, 502 N. Clark. Open Saturday eve.

FRIG., $48; G. E., $97; OTHER RECOND. machs., $38. Open eves. 7741 S. Halsted-st.

Stoves.

— — — — GAS RANGES, $22 — — — —
Latest table top; new color comb.; de luxe porcelain finish; values to $69.50.
EDISON WAREHOUSE OUTLET,
766 W Jackson. Open eves. E. of Halsted.

UNIVERSAL FLOOR SAMPLES, LOW prices. Open eves., Sun. 4218 Lincoln-av.

Vacuum Cleaners.

FACTORY REBUILT VACUUM CLEANERS, Guaranteed. Phone Miss Hale, State 0569.

ELECTROLUX AND ATTACHMENTS, $15. 812-14 N. WELLS-ST.

BRAND NEW VACUUM CLEANERS, $9.50. 2722 W. DIVISION. BRUNSWICK 1847.

HOOVER—PERF. CONDITION; cost $65. Sacrifice for $13.50. Longbeach 7247.

Washing Machines.

FLOOR SAMPLES—REPOSS. THOR, MAYtag, Easy, Apex, etc., $69.50 val.; now $25.
EDISON'S WAREHOUSE OUTLET,
766 W. Jackson. Open eves. E. of Halsted.

THOR WASHER, $18; USED REFRIG., $35; Eureka vac. cleaner, $5. 2047 W. Chicago.

THOR WASHER OR IRONER RENTED, 50C week. 3448 W. North-av. Alb. 0140.

TYPEWRITERS AND SUPPLIES.

$5, $10, $1—REM., UND., OLIVER, CORONA portable. 3715 Halsted. Boul. 2036.

LOANS—PERSONAL AND BUSINESS.

Personal Property and Salary.

$25 TO $300

SALARY LOANS On Your Signature Only

NO ENDORSERS

IF STEADILY EMPLOYED. YOU ALONE SIGN.

WHY MORTGAGE YOUR AUTO, FURNITURE OR OTHER PERSONAL PROPERTY WHEN YOU CAN BORROW ON YOUR SALARY? CALL AND LEARN.

TERMS 1 TO 20 MONTHS. PRIVATE OFFICES—CONFIDENTIAL.

Phone Your Request

Immediately thereafter call at the office and obtain loan.

FURNITURE, AUTO, AND CO-MAKER LOANS MADE WHEN REQUESTED.

LOCAL LOAN CO.

UNDER STATE SUPERVISION.

7 W. MADISON, at State. Randolph 8400 THOS. F. KERWIN, MGR.

1 N. CRAWFORD, at Madison. KEDzie 5900 ARTHUR J. SALS, MGR.

8 N. OGDEN, at Madison. HAYmarket 4700 JOHN J. O'BRIEN, MGR.

321 W. 63d-st., nr. Halsted. ENGlewood 7800 MILLARD C. WHITE, MGR.

1212 N. ASHLAND, at Mil. BRUnswick 3100 WALTER R. TAYLOR, MGR.

4013 MILWAUKEE, at Cicero. AVEnue 1400 JOHN J. FLANAGAN, MGR.

4701 N. WESTERN, at Leland. LONgb. 2161 PETER J. BURR, MGR.

Why Bother Friends? BORROW from

HOUSEHOLD

On Your OWN Signature

Loans made to single men and women and married couples who can make regular monthly payments.

NO ENDORSERS

FURNITURE LOANS—AUTO LOANS. SIGNATURE LOANS.

REDUCED RATES

On Loans Above $100.

WHY PAY MORE? QUICK SERVICE

18—CONVENIENT OFFICES—18.

4010 W. Madison, 4th floor.	Kedzie 0704
28 N. Clark, Room 253.	Franklin 0888
105 W. Madison, 14th floor.	Franklin 0885
77 W. Washington, 10th floor.	State 0151
100 W. Monroe, 7th floor.	State 1777
1737 Howard-st., 2d floor.	Rogers Park 8320
4753 Broadway, 11th floor.	Longbeach 7163
3959 Lincoln-av., 2d floor.	Buckingham 1006
2800 Milwaukee-av., 5th floor.	Capitol 3440
4710 Irving Park, 2d floor.	Pensacola 4570
6255 S. Ashland, 2d floor.	Hemlock 4510
2355 W. 63d-st., 2d floor.	Republic 4472
841 E. 63d-st., 4th floor.	Plaza 8360
6856 S. Halsted-st., 2d floor.	Englewood 5534
9204 Commercial-av., 3d flr.	So. Chicago 0103
11106 S. Michigan, 2d floor.	Commodore 3880
Cicero—6012½ Cermak-rd.	Cicero 6400
Oak Park—1140 Lake, 3d floor.	Euclid 503

HOUSEHOLD Finance Corporation

Hear Edgar Guest—Tuesday evenings—WLS, and Sherlock Holmes, featuring Richard Gordon, Saturday evenings on W-G-N

TRUSTEES SYSTEM LOAN CO.

This is a cordial invitation to the man who has dealt with Trustees System before to use our service again; an invitation to the man who has never borrowed from us to come to us for his money needs.

Phone: Andover 2121

UNDER STATE SUPERVISION.

Trustee System Loan Co.

ROOM 402.

201 N. Wells-st.

Borrow at

Commonwealth

Salary, auto, furniture, and combination loans provide a variety of services for your selection.

No endorsers. No embarrassing investigation. No delay.

RATES REDUCED on all loans above $100. Payments are much lower than ordinarily offered. Coupled with our four loan plans, these new low rates are exceptional. Full details upon request. Phone us.

9—OFFICES—9

NORTH: 4803 Lincoln-av., Rm. 215. Long. 3456
LINCOLN-BELMONT: 3166 Lincoln-av., R. 224. Bittersweet 3360
NORTHWEST: 4013 Milwaukee-av., R. 307. Avenue 0443
ROGERS PARK: 1791 Howard-st., Rm. 214. Rog. Pk. 0754
GARFIELD PARK: 1 N. Crawford, Rm. 415. Van Bur. 5040
OAK PARK: 137 N. Marion-st., Rm. 204. Village 6886; Chicago phone: Austin 2624
BERWYN-CICERO: 6428 W. Cermak-rd. Berwyn 371; Chicago phone: Lawndale 2882
SOUTH: 6306 Cottage Gr., Rm. 305. Hyde Pk. 0604
ENGLEWOOD: 749 W. 63d-st., cor. Halsted. Englewd. 1711

ESTABLISHED 1887.

Commonwealth Loan Co.

JEWELRY LOANS

Rates as low as 1% Quickly obtained. A REFINED SERVICE. ILLINOIS STATE PAWNERS' ASSN., 140 N. DEARBORN [Cor. Randolph], 2d Fl.

Business Loans.

$300 TO $30,000

To factories, stores, laundries, restaurants, hotels, etc. Also on Accounts Receivable.

FOR RELIABILITY DEAL WITH

The Oldest Established in Chicago

NO ENDORSERS REQUIRED.

F. BOLAND, 215 W. RANDOLPH. FRANKLIN 1966.

NO SIGNERS! QUICK! Easy terms. $300 up. Phone, we will call. Century Fin. Co., 100 N. La Salle. Cent. 6661

MY PERSONAL ATTENTION GIVEN LOANS, $300-$5,000; all types mach., equipment. A. MILLS, 111 W. Monroe. State 8970.

2 YR. LOANS, $500 TO $5,000; MO. PAY. La Salle Finance, 160 N. La Salle. Fra. 3411

PRINTING MACHINERY AND SUPPLIES.

NELSON COST CUTTER SAW, WESTERN Printers, 417 S. Jefferson. Har. 6075.

Piano Tuning.

PIANOS TUNED, $2; 21 YEARS' EXP. REpairing; reas.; guar. Cole, Republic 5218.

Rug Cleaning.

THE ORIGINAL FEDERAL [EST. 32 YRS.] All rugs cleaned like new thru and thru. Spray Glue sized 9x12, $2.50. No cheap job. No regrets. Guar. perfect. LINCOLN 0134.

$3.75, 9X12 ORIENTALS; $2.75, AMERIcan orientals. Go anywhere. PEDIAN, 4922 Sheridan-rd. Longbeach 7784.

APRIL SPECIAL—9X12; GUAR. CLEANED like new, $1.50. Reliance. Lincoln 6397.

9X12, $1.25; 2 FOR $2.25. THOR. CLEAN'D. City or sub.'s. M. & H. Cleaners. Ked. 1614.

9X12, $1.35; 2 FOR $2.50—ANYWHERE; suburb. X-Y-Z Cleaners. Vincennes 8937.

$1.75, 9X12; CITY AND SUBURBS. A. B. C. CLEANERS. LONGBEACH 4521.

$1.50, 2 FOR $2.75, 9X12, ANYWHERE, city or sub. A-Z Cleaners. Longb. 0568.

Window Shades.

ARTCRAFT WINDOW SHADES MADE TO order; cleaning; work guar. Long. 1573.

CLOTHING, FURS, ETC.

HELP! HELP!

CLEAN OUT THE WEEDS. 400 UNCALLED FOR AND SLIGHTLY USED

SUITS - TOPCOATS $2.50 — $2.50

BEAT OUR BARGAINS IF YOU CAN.

PARKWAY TAILORS

405 E. 61ST-ST. OPEN EVENINGS TO 9. Money order required on out-of-town orders.

MEN'S SUITS AND TOPCOATS—$5.95 UP. Ladies' Coats $5.95 up. South Side Loan ...

JEWELRY, OLD GOLD, ETC.

CASH FOR OLD GOLD

DIAMONDS, JEWELRY, GOLD TEETH, PAWN TICKETS, WATCHES, SILVER.

This institution is operated by public spirited citizens to help you obtain cash. MEMBER Chicago Assn. of Commerce. ESTABLISHED 1909.

Chicago Gold Smelting Co., 37 SOUTH WABASH-AV. CORNER MONROE-ST. 3RD FLOOR.

$1,100.00 DIAMOND BRACELET, ALL platinum. Handsome design, flexible bracelet. Set with 23 exceptionally large blue white diamonds and 21 genuine sapphires alternating. SPECIALLY PRICED..........$275.00 Diamonds, Pawn Tickets Bought for Cash. THE U. S. LOAN BANK, 10 N. Clark-st. 6th Floor.

OLD GOLD BOUGHT,

GOLD, SILVER, GOLD PLATE, PLATINUM, DIAMONDS. Bring or mail. NEW HIGH MARKET PRICES.

A. QUINT & CO., 5 N. WABASH, KESNER BLDG. ENTIRE Third Floor. GOLD SMELTERS. Estab. 1873.

"CASH IN" YOUR GOLD AT NEW HIGH MARKET PRICES. Bridgework, Diamonds, Silver, Watches, Plated Gold, Jewelry, etc. SELL DIRECT. Romack Gold Refining Co., 7 W. MADISON. CORNER STATE. FIFTH FLOOR. ROOM 501.

CASH Money for GOLD. Jewelry—Gold Teeth—Diam'ds—Pawn Tickets. BARNETT'S, JEWELERS, 57 E. MADISON-ST. MALLERS BLDG. MAIN FLOOR. STORE ENTRANCE.

$360 DIAMOND DINNER RING, ALL Platinum, exquisitely styled with 16 large Diamonds; 2 extra large diamonds about .75 ct. set in Pear Shape effect. All BLUE WHITE, PERFECT and Matched....$90 Diamonds, Old Gold, Pawn Tickets Bought. LEVINSON'S LOANS, INC., 739 N. Clark-st.

Diamonds, Pawn Tickets

OLD GOLD, JEWELRY, ETC., BOUGHT. FOR SALE—½ kt. dia., blue white, mtd...$45 1¼ kt. dia., perf. plat. and dia. mtd......$195 Jeweler's Exchange, 32 N. State 11th fl.

DO NOT SELL YOUR OLD GOLD, SILVER, diamonds before getting our prices. MARTIN REFINING CORP., ROOM 1218, PITTSFIELD BLDG., 55 E. WASHINGTON. DEARBORN 3394.

NEW HIGH PRICES PAID FOR OLD GOLD, silver, diamonds, watches, gold teeth, etc. UNITED SMELTING WORKS. THE OLD RELIABLE. 39 S. State, corner Monroe. 4th floor.

$600 LADY'S DIAMOND RING, 1¼ KT. Absolutely perfect; pawned for $100 State Pawners Society less than 1 month ...

AUTO CREDITS.

$140 CREDIT ON 4 DR. DEL. DODGE-Plymouth, $35. M. Pedone, Fairfax 2200.

$125 FORD CREDIT ON ANY NEW '36 model for only $25. Crawford 3078.

PLYMOUTH OR CHRYSLER AT BIG DIScount. Call Briargate 2940.

$225 BUICK CREDIT, ANY MOD., FOR $100. 111 W. Monroe, Room 811. Central 3991.

$300 CREDIT ON 1936 PONTIAC SEDAN for $100 or small car. Lin. 5281, K. J. Gross.

AUTOMOBILE HOUSE TRAILERS.

For sale—One 1935 Fruehauf 20 foot trailer—900-20 tires, like new. A bargain. John J. Gillen, Main & Dawson-sts., Warren, Ohio.

GILKIE INSULATED STEEL CHASSIS, trailers, $395 up. 2412 Mich. Op. eve., Sun.

COVERED WAGONS—NEW, USED, TERMS, TRADE, RENT. 2440 S. MICHIGAN-AV.

INSUL. TRAILER, BARGAIN FOR CASH. Mr. Wise, Ave. 7070 or 5718 Pensacola.

SILVER DOME—ALL MODELS, $465 UP. Tms., trade. 4640 Washington. Mans. 3464.

WE OFFER QUALITY TRAILERS ONLY, from $495 to $3,600. 2640 S. Michigan.

KOZY COACH MODELS—$520-$845. TMS., trade. 2448 S. Michigan. Cal. 4902.

AUTOMOBILE LOANS.

CASH IN 10 MINUTES

ON YOUR AUTO OR TRUCK. 20 MONTHS TO PAY.

AVERAGE MONTHLY COST LESS THAN $1.60 ON $100 LOAN. DEAL DIRECT WITH OWNERS.

WINTER-HIRSCH, 20 YEARS IN SAME LOCATION.

1842 S. MICHIGAN

A phone call will bring our representative. CALUMET 4290.

UNDER STATE SUPERVISION. PLENTY OF FREE PARKING SPACE.

MOTORCYCLES AND BICYCLES.

NEW STREAMLINE BALLOON TIRE bikes, in factory crates; fully equipped; guaranteed lowest prices in Chicago. See us. West Side Cycle Co., 2302 Blue Island-av.

HENDERSON X SIDE CAR, $15; MOD. T Ford eng., $6; gas range, $6. Lak. 6429.

USED AUTOMOBILES FOR SALE.

50 Unusual Values THE BEST in CLEAN, GOOD USED CARS Never Before Such LOW PRICES!

See Them Today at

JAMES F. GOODWIN
Dodge-Plymouth Dealer.
5719-5725-5743 BROADWAY

LOW DOWN PAYMENT. 20 MONTHS TO PAY.

Dodges

'35	4 door sedan	$575
'35	2 door sedan	535
'35	Business coupe	545
'34	4 door sedan	445
'34	Cabriolet, like new	495
'34	R. S. coupe	435
'34	2 door sedan	425
'33	4 door sedan	375
'33	R. S. coupe	365
'33	Business coupe	345
'30	D. D. coupe	165
'31	4 door D. H. sedan	135
'29	D. A. sedan	95

Plymouths

'35	Business coupe	$445
'34	De luxe 4 dr. sedan	435
'33	De luxe 4 dr. sedan	295
'32	4 door P. B. sedan	245

Chevrolets

'35	2 door sedan	$425
'34	Master 4 door sedan	425
'33	Master 4 door sedan	325
'32	Victoria coupe	235
'30	2 door sedan	145
'29	4 door sedan	45

Fords

'35	Tudor sedan	$425
'34	De luxe fordor	395
'34	Tudor sedan	335
'33	Roadster (booster brakes)	295
'32	Fordor sedan	220

Other Makes

'35	Pontiac 2 dr. sedan	$575
'34	Reo sedan	395
'33	Olds conv. coupe	395
'33	Pontiac victoria cpe.	345
'32	De Soto bus. coupe	295
'31	Buick victoria	245
'31	Olds. r.s. cpe., 6 ww	185
'31	Nash sedan	175
'31	Essex 2 door sedan	125
'30	Olds. sedan, 6 w. w.	125
'30	Packard sedan	135
'30	Graham sed., 6 w.w.	135
'30	Auburn cab., 6 w.w.	95
'30	Auburn sed., 6 w.w.	125
'29	Buick sedan	65
'29	Packard sed., 6 w.w.	115
'29	La Salle sed., 6 w.w	145
'29	De Soto bus. cpe.	85
'29	Hupp. sedan, 6 w.w	70
'30	Viking sedan	85
'29	Essex r. s. coupe	45
'28	Packard sed., 7 pass.	50

We're Not Fooling! They Won't Be Here Long!

5719-43 Broadway

Auburn '33 De Luxe Sedan. 6 cyl., 6 wire whls., 2 side mts., white wall tires, dual ratio. $295. Guar., terms. 2317 S. MICHIGAN.

AUBURN 1932 SEDAN, $225 Good paint, tires, trunk and side mts.; good mech. cond.; terms to reliable party. Mr. Wahl at 1011 South-blvd., Oak Park.

AUBURN—SEDAN, 1929. WILL MAKE AN ideal car to drive over the summer. Actually looks fine and runs fine. $35. Studebaker Sales, 26th and Michigan-av.

AUBURN—1931 SEDAN; EXCEL. MECHANical condition; perfect paint and tires $185 3201 MILWAUKEE-AV.

AUBURN—'30 CON. SEDAN; GOOD RUNning cond.; $145. Wright, 1101 N. Clark.

AUBURN—SEDAN, LATE '29; GOOD COND.; sell acct. sick.; private. $65. Div. 9205.

BUICKS

'33	De Luxe Sedan	$475
'31	De Luxe Sedan	265
'31	De Luxe Victoria Coupe	265
'31	Sport Coupe	250
'30	De Luxe Sedan	175
'29	De Luxe Sedan, very clean	145

Northmore Motors
AUTHORIZED OLDSMOBILE DEALER.
3000-Lawrence-av.-3000

BUICK 1935 SEDANS 12 various models to select from, also 1934 model 41, built-in trunk sedan, as low as $595. Remember, you can do better at Buick headquarters on Michigan-av. Our 6% finance plan saves you money. James Levy Buick Co. 2257 Michigan-av. 33 Years on Michigan-av.

BUICK LATE 1935 straight 8 model 61 de luxe brougham; 6 air wheels, side mts., built-in trunk, radio, heater, clock; orig. cost $1,750. Also 1935 model 41 de luxe tour. sed. Sacrifice $535. Your car down, bal. 12-24 mos. 90 day guar. State Auto Finance Corp., 3939 Washington-blvd.

BUICK— **Taxi Men, Attention!** 1930 Limousine; 7 pass.; private car; perfect; recond., not a taxi. 1243 W. 63d.

BUICK—SEDAN, 1928. IT REALLY MUST be seen to be appreciated. Will give you thousands of miles of excellent transportation. $65. Studebaker Sales, 26th and Michigan. Always open. Calumet 6492.

BUICKS—'29s to '35s. All in fine condition; reasonably priced. Buick Dealer, 6100 N. WESTERN-AV.

BUICK 1935 SEDAN, $565. 4 door, safety glass, hot water heater. 1243 W. 63D-ST.

Buick '34-68 5 P. Cpe., $575 Graham Dlr., 1340 W. 63d-st.

BUICK 1933-91. 5 pass. sedan in excellent condition. See Mr. Reedy, 9 W. Kinzie.

BUICK—'33 97 SEDAN; DE LUXE; TRULY beautiful $610. BUICK, 7647 S. Halsted.

BUICK—1930 4 DOOR SEDAN; LIKE NEW; private. 3080 Elston-av., 2nd.

BUICK—'30-68 VICT. CPE.; 5 PASS., $145. Buick Dealer, 2468 Milwaukee-av.

BUICK—'31-68 VICT. COUPE, 5 P., $265. Buick Dlr., Milwaukee-av. at Sacramento.

BUICK—1931 5 PASS. VICTORIA; LIKE new, $225. Terms, trade. 2550 N. Cicero.

USED AUTOMOBILES FOR SALE.

LOW PRICES Plus Quality Lawder Bros.

ESTABLISHED 1890.
THE FORD, LINCOLN-ZEPHYR DEALER.
INSIDE SHOWROOM

'29	Auburn 4 pass. coupe; real value	$ 95
'31	Buick 8-67 4 dr. sedan	265
'35	Chevrolet coach; perfect	445
'34	Chevrolet de. l. 4 dr. sed., side mts.	435
'31	Chevrolet 4 dr. sedan	225
'31	Chevrolet 4 pass. coupe	195
'30	Chrysler 4 dr. sedan	165
'30	Dodge 4 dr. sedan	185
'35	Ford de l. Tudor touring sed.; trk.	535
'35	Ford de luxe 4 dr. sedan; perfect	550
'35	Ford de luxe Tudor sedan	485
'35	Ford Tudor sedan	450
'35	Ford coupe with or without r. seat	440
'34	Ford Tudor sedan	365
'34	Ford de luxe coupe	365
'33	Ford de luxe coupe, rumble seat	315
'32	Ford de l. Fordor sedan; side mts.	275
'32	Ford 4 cyl. Tudor sedan	275
'32	Ford de luxe coupe	255
'31-'30	Ford Fordor sedans, Tudors, and coupes; fine cond.; as low as	150
'29	Graham 4 dr. sedan; side mts.	95
'30	Hupmobile 4 dr. sedan, side mts.	165
'32	Nash coach	195
'30	Oldsmobile 4 dr. sedan, side mts.	165
'31	Plymouth spt. coupe, rumble seat	185
'31	Pontiac 4 dr. sedan, side mts.	245
'30	Pontiac coach, fine shape	145

Make your own terms—trade. 67 others to choose from.

6900 VINCENNES-AV. 1 Block West of State-st.

7 PASS. SEDANS.

1934 Cadillac, de luxe equipped	$1,375
1935 Buick, 6 wheels, side mounts	1,095
1934 Lincoln, 6 wheels, side mts.	1,495
1932 La Salle, 6 wheels, side mts.	695
1931 Cadillac, 6 wheels, side mts.	445

ALL CARS GUAR. LIKE BRAND NEW. YOUR CAR DOWN. BAL. 2 YRS. AT 6%. 945 WASHINGTON. [EST. 21 YRS.]

BUICK Buick '31 sedan; 6 wheels, trunk rack; beautiful condition. The price on this car has been drastically reduced, which makes it one of the best buys in town. Also four '30-47 models and '28-'27 Buicks FOR AS LOW AS **$55** See these bargains at M. J. LANAHAN, INC., 2544 S. Michigan. Cal. 7306.

BUICK 1935. JUST 1 LEFT. 5 pass. sedan with built-in trunk, equipped with radio, heater, seat covers, like brand new in appearance and performance; will sacrifice for quick sale. $795. NORTHWEST-BUICK-PONTIAC. 3801 LAWRENCE-AV.—3801.

BUICK 1934-41 4 dr. de luxe sed.; side mts., built-in trunk, radio, htr., dual equip. Can't tell from new. $595. Small down pay., balance 12-24 mos. 4647 MADISON.

BUICK 1931. This is your chance to get the finest running, riding, and looking car on the market for less than the market price; 8 cylinder, 5 pass. sedan. Special at $295. 3742 LAWRENCE-AV.

CADILLAC 1934 5 pass. sedan or town coupe. $1,295. Cadillac Motor Car Co., 2258 S. Michigan. Cal. 4185.

CADILLAC—1934 12 CYLINDER FLEETwood sedan; white walled tires, radio, steam heater; car is in perfect condition; driven very little by present owner, a Chicago executive, who will sacrifice it for cash. Phone Canal 4229, 10-4 p. m., weekdays, or Village 4785 Sunday.

Cadillac '33 12 Custom Sed. De l., whitewalls, 6 w. w., side mts.; can't be told from BRAND NEW; $1,095, terms. Graham Dlr., 1340 W. 63d-st.

CADILLAC—'31 VICTORIA COUPE, 6 WIRE wheels, good tires; looks and runs like new. Res. for cash. Midway 6165.

CHEVROLET—1935 MASTER DE LUXE COACH, $495. An exceptionally new appearing and performing car; every accessory; new tires, fully guaranteed. And '35 4 door sedan, built-in trunk, $595; '34 Master Coach, $385; '33 Master 4 door Sedan, $310. Also a '32 sedan, finest condition, **$225** MICHIGAN AVE. MOTORS Dependable Dealers for 15 Years. 2309 S. MICHIGAN-AV. OPEN EVES.

CHEVROLETS Chevrolet 1935 sedan; beautiful maroon, radio, heater. Exceptionally clean. Fully guaranteed. Also '34s, '33s, '32s, '31s, and '30s FOR AS LOW AS **$75** M. J. LANAHAN, INC., 2544 S. Michigan. Cal. 7306.

CHEVROLET '34 SEDAN. Master 4 door. This outstanding car had just been thoroughly serviced for a trip to California, but was traded in on a new Airflow. Brand new General tires all around. Knee action. Motor just well broken in—smoother than new. Perfect Brewster green finish. Wheel shields, metal tire cover. Philco radio, heater, dual chrome equipment. Upholstery clean and unworn as new. No-draft ventilation. An economical car, as perfect as you'll ever find. Guaranteed. Terms, trade. CHRYSLER ILLINOIS CO. Cal. 7460. FACTORY BRANCH, 2230 S. MICHIGAN.

CHEVROLET BARGAINS. We have one of the largest selections in Chicago to choose from—all the way from '35s to '31s and these include sedans, coupes, and convertibles. They have been thoroughly checked over and renewed in our shops and will give you a new car satisfaction today. If you want a practically new Chev. at a real bargain price don't miss this rare opportunity. Marked down to $245. Studebaker Sales, 26th and Michigan-av.

Chev. Newest '35, $365 SEDAN; 4 DOOR; 6 WHEELS, SIDE MTS., RADIO, HEATER, SAFETY GLASS; beautiful green finish; sac. for your car down, balance 12-24 months; 90 day guarantee. New low finance plan. FINANCE CORP. EST. 21 YRS. 4701 WASHINGTON-BLVD.

CHEVROLET—1931 ROADSTER; RUMBLE seat, beautiful tan finish, practically new tires, mechanically perfect. Special at $195. Passen Motor Sales, Dodge-Plymouth, 2921 and 2954 Lawrence-av.

'35 CHEV. MASTER COUPE. De L. model; knee action; turret top; reduced to $485. Trade, terms. RUBY CHEV., 1422 E. 67TH-ST.

CHEVROLET—LATE 1935 MASTER 5 PASS. sedan; steel turret top, knee action; perf.; also '34 master 5 pass. sedan, like new, $395. Terms, trade, guar. 4747 MADISON.

CHEVROLET — 1933 MASTER TUDOR; mohair upholstery; excellent condition; must sacrifice; $275; terms. 4630 WASHINGTON.

CHEVROLET—1934 MASTER 4 DOOR SEdan; mohair upholstery; very clean; must sacrifice; $395; terms. 4630 Washington.

CHEVROLETS—1931 1935-'34-'33-'32-'31-'30. All models, low prices. Emich Chevrolet Co., 6501 N. Western; 133 Madison, Oak Park.

CHEVROLET—LATE 1929 COACH; 6 CYL.; original finish; 5 new tires; runs perf.; $95. Call at 1647 S. Crawford. Lawn. 4196.

CHEV.—'35 COUPE; A1 CONDITION; CHEAP TRANSPORTATION; $425. CLARK-MAPLE CHEV. CO., 1111 N. LA SALLE.

CHEVROLET—LATEST '33 MASTER SED.; looks, runs A1; $325. Also latest '33 sport coupe; like new; $245. 6811 S. Halsted.

CHEV.—'33 MASTER 2 DR. SED., $345. BUICK DEALER, 6100 N. WESTERN-AV.

CHEVROLET—'33 4 DOOR SED.; PERF. cond.; $350; modern. Gar., 7914 S. Phillips.

CHEVROLET—'33 SEDAN; BEAU. COND.; $325. Warner, 750 Diversey. Buc. 1333.

The Tribune does not knowingly accept automobile advertising which misrepresents the year of the car. If you wish to confirm the year model of a used car advertised in its columns, secure the serial number (which determines the year model) and telephone the Tribune, Superior 0100, Local 328, for verification.

USED AUTOMOBILES FOR SALE.

Ex-Service Men AND CAR BUYERS

You Sacrificed Back in '17, WALTON Finance Corp. WILL SACRIFICE NOW! 295—RECONDITIONED—295 and REPOSSESSED Cars.

NO DOWN PAYMENT
Best—Long—Easy Terms.

'35	Chevrolet sedan, very special	$395
'35	Oldsmobile de l. 4 dr. sedan	595
'35	Dodge de luxe sedan; special	625
'35	Plymouth sedan; like brand new	485
'35	Ford coupe or sedan, like new	435
'34	Ford sedan, a real buy at	395
'34	Plymouth sedan; like new; only	345
'34	Terraplane sed.; very clean thruout	395
'34	Dodge de luxe 4 door sedan	450
'33	Ford 4 door sedan; perfect	325
'33	Ford coupe; like new	295
'33	Studebaker sedan; side mts.; only	385
'33	Pontiac sedan, like new	365
'33	Chevrolet coupe; a real buy at	275
'32	Chrysler 4 door de l. sedan; s. mts.	295
'33	Auburn sedan; a real bargain	385
'32	Buick 4 door sedan, special	335
'31	Oldsmobile coupe; very clean; only	225
'31	Pontiac sedan; very special	225
'31	Cadillac 4 door de l. sedan; s. mts.	385
'31	Dodge 4 door sedan; special	195
'31	Hudson sedan; side mounts; barg.	175
'31	Ford sedan; very fine condition	160
'31	Ford roadster; very clean	145
'31	Chevrolet sedan; a real buy at	185
'30	Chrysler roadster; special at	175
'30	Chrysler 4 door sedan; only	175
'30	De Soto sedan; a fine car for	140
'30	Chevrolet sedan; a real value	100
'29	Fords, sedans or coupes, special	60

90 Day Written Guarantee.
940 MILWAUKEE-AV.

AUTHORIZED OLDSMOBILE DEALERS.

1934 OLDS. conv. coupe, 6 wh. Beaut. Cherokee red	$595
1934 OLDS. tr. sed. Runs and looks like new. Only	$485
1934 OLDS. spt. cpe. Bonita blue	$475
1933 Ford tudor, reconditioned	$325
1932 Graham Blue Streak sedan	$335
1932 Reo 6 cyl. sedan	$365
1931 Buick mod. 56 cpe. A buy	$195
1934 Chevrolet sedan	$435

LAWNDALE AUTO SALES, 3352 W. Austin.

CHEVROLET 1935 4 door 5 passenger Master 6 de luxe touring sedan; built-in trunk. Also 1935 sedan. Just like new. Sacr. for $495. Your car down, balance 12-24 mos. 90-day guarantee. State Auto Finance Corp., 3939 Washington-blvd.

Chrysler '35s, cheap. Felz are closing out 4—two magnificent airflows with overdrive; a convertible sedan with trunk, radio, de luxe equipt.; '32 and '34 spt. coupe. Positively priced low as **$465.** FELZ, 1132 DIVERSEY-BLVD. Famous for 16 Years for the BEST DEAL and the BEST TRADE.

Chrysler Airstream '35 straight 8 4 dr., 5 pass. de luxe tour. sedan. Built-in trk., dual equip., heater, whipcord uphols.; orig. cost $1,290. Just like new. $695. Your car dn., bal. 12-24 mos. 90 day guar. USE OUR LOW FINANCE PLAN. AUTO LOAN CORP., 4635 WASHINGTON-BLVD.

Chrysler '35 Airstream 4 door 5 passenger de luxe sedan; built-in trunk, safety glass, dual equip. Also '34 2 dr. 5 p. sedan. Sacrif. for $585. Your car down, bal. 12-24 months. 90 day guarantee. State Auto Finance Corp., 3939 Washington-blvd.

Chrysler Late '35, $675 AIRSTREAM 6 TOURING SEDAN; 4 DOOR; BUILT-IN TRUNK, RADIO, heater, safety glass, whipcord upholstery, dual equip.; sac. for your car down, balance 12-24 months; 7 day trial; 90 day guarantee. New low finance plan. FINANCE CORP. EST. 21 YRS. 4701 WASHINGTON-BLVD.

CHRYSLER 1934 Sedan. 6 wheels, heater, perfect $365 TERMS TO SUIT. West Side Buick Sales, 4666 WASHINGTON-BLVD.

Chrysler '34 Imp. Airflow. 6 pass. sedan; beau. moon-glow finish; leather bound broadcloth uphol.; perf. cond. Guar.; priced special today. $765. Auburn Automobile Sales Corporation, Broadway Branch, 5718 Broadway. Lon. 1560.

CHRYSLER AIRSTREAM '35 4 door de luxe sedan; built-in trunk, radio, heater, dual equip., safety glass; $685; guar. Small down payment, balance 12-24 months. 4647 MADISON.

— — CHRYSLER—6 1933 SEDAN — — De luxe 4 door, 5 pass.; 6 w. w., s. mts., hyd. brakes, safety glass; $395. Low G. M. A. C. terms. 90 day guarantee. KAILER-YOUNGQUIST, OLDS DEALER, 5-9-2-5 BROADWAY.

Chrysler '34 Airflow Sedan. Tires, finish, upholstery just like brand new. $675. Guaranteed, terms, trade. 2317 S. MICHIGAN.

Chrysler '35 De L. Airstream 6 and 8 sed.; also '34 6 cyl. 4 dr. sedan, eqpd. with htr., radio; guar. like new; $525. Graham Dlr., 1340 W. 63d-st.

Chrysler 1935 Airflow. 4 dr. de luxe sed. and latest '34 Airflow 4 dr. de l. sed.; priced now as low as $745. Most liberal trade; terms to suit at 6%. 945 WASHINGTON [EST. 21 YRS.].

CHRYSLER—LATEST 1933 DE LUXE SEdan; truly like brand new. Also de luxe coupe, a beauty. Only $295. Terms to suit. U. S. Auto Finance Co., 2535 N. Crawford.

CHRYSLER—LATEST '32 MOD. C. I. DE luxe sedan, side mts., etc.; also latest '30 "77" sport coupe, $165. 6811 S. Halsted.

CHRYSLER—'34, SEDAN, ORIGINAL OWNer, like new, $495. 5319 Ohio. 2nd.

De Soto Sed.late '35,$665 Airflow and Airstream; overdrive, safety glass, dual equip., built-in trunk; positively like brand new; your car down, bal. 12-24 months; 7 day trial; 90 day guarantee. New low finance plan. FINANCE CORP. EST. 21 YRS. 4701 WASHINGTON-BLVD.

De Soto '35 Airstream Sedan. Finish, uphol., tires just like new. $545. Guaranteed, terms or trade. 2317 S. MICHIGAN.

DE SOTO DE LUXE '33 SED. Floating power, safety glass, air wheels; orig. paint; perf. cond.; $445. Guar., tms., trade. DODGE-PLYM. DEALER. 2810 MADISON.

DE SOTO—LATE 1934 CUST. AIRFLOW 4 door, 6 pass. sedan; built in trunk; comp.; perfect condition; orig. black fin.; $495. Terms, trade, guar. 4747 MADISON.

DE SOTO—'33 CUST. SED.; RADIO, HTR. Twerdahl Packard, 2200 Diversey.

DODGE DE LUXE 1935 6 cyl. 4 door 5 pass. tour. sedan; built-in trunk, radio, heater, dual equip. Orig. cost $1,021. Also '35 2 door tour. sedan, $535. Your car dn. bal. 12-24 mos. 90 day guar. State Auto Finance Corp., 3939 Washington-blvd.

Dodge, Newest '35, $545 UP. 4 DOOR SEDAN, BUILT-IN TRUNK, SAFETY GLASS, dual equip., no-draft vent. Spec. finish and uphol. Sacr. for your car dn., bal. 12-24 mos.; 7 day trial, 90 day guar. NEW LOW FINANCE PLAN. FINANCE CORP. EST. 21 YEARS. 4701 WASHINGTON-BLVD.

DODGE BARGAINS. You'll have to look far and wide to equal our Dodge values. We offer four sensational buys in '35s, '34s, and '33s—sedans and coupes. Finish, upholstery, tires, and motor are 100% in every instance. Many de luxe extras. Priced as low as $395. Don't miss this rare opportunity. Studebaker Sales, 26th and Michigan-av. Always open. Cal. 6492.

DODGES—'35-'34-'33. 4 door touring sedans; built-in trunk; 2 door and coupes. You would think them new; fully guar.; low as $445; terms, trade. DODGE-PLYM. DEALER. 2810 MADISON.

DODGE 1934 CONV. COUPE Perf. cond.; de luxe; radio, heater; $450. DIVERSEY OLDSMOBILE 814 DIVERSEY-BLVD.

DODGE 1935 COUPE. Radio, heater, steering post lock. $585. Dodge Dlr., 2300 W. 63d. Prosp. 0024.

DODGE—1935 5 PASS. 4 DR. TOURING sedan with trunk and dual equipment; like new and runs perfect. Call after 2 p. m. 1217 N. Menard-av.

DODGE—1935 DE LUXE SED. 4 DR. TOURing, heater, extras; special $625 DE SOTO-PLYM. DLR., 2635 MADISON.

DODGE—LATE '33 DE L. SEDAN; LIKE new throughout; side mts., trunk, htr., etc.; $95 dn., bal. mo. 1647 S. Crawford. Alw. op.

DODGE—'33 2 DOOR; PERFECT COND. $350; terms. Whitman, 3333 Madison-st.

DODGE—'32 4 DR. SEDAN; BEAUT. TAN. Exc. cond.; barg. Lasota, 5206 S. Ashland.

USED AUTOMOBILES FOR SALE.

FOR YOUR PROTECTION We Offer *R. & G. CARS

[*Means Renewed and Guaranteed.]

'35	FORD fordor del. sed., trk., extras	$475
'35	FORD 5 pass. sedan, extras	425
'35	FORD coupe de l., equipped	425
'34	NASH 6 4 dr. de l. sedan, trunk	425
'34	GRAHAM de luxe sedan	345
'34	FORD 5 pass. sedan	325
'34	FORD conv. coupe	325
'33	FORD de luxe sedan	275
'33	FORD 3 window coupe	265
'33	PLYMOUTH de luxe sedan	295
'32	PLYMOUTH P. B. 4 door sedan	225
'32	CHRYSLER de l. sedan, side mts.	195
'32	WILLYS de luxe 4 door sedan	140
'32	FORD 4 cyl. sedan	245
'31	CHEV. de l. coupe, rumble	195
'31	FORD de l. sedan and coupe	150
'30	FORD tudor, perfect	90
'30	HUPMOBILE de l. sedan, side mts.	95
'30	OLDSMOBILE business coupe	85
'29	NASH 400 4 door sedan	45
'29	FORD coupe, rumble seat	55
'29	BUICK 4 door sedan	65
'29	FORD roadster. Special at	38.50
'28	BUICK sport roadster	35
'28	CHEV. de luxe sedan and coupe.	

65 OTHER MAKES AND MODELS. WE GUARANTEE SATISFACTION OR YOUR MONEY BACK. TERMS, TRADE: 12-24 MOS. TO PAY.

MERCANTILE MOTORS
AUTHORIZED FORD DEALERS.
4000 W. 22D-ST.
CORNER OF CRAWFORD.

HONEST VALUES. $5 down, low as $1.25 wk.

'32 Nash Sedan	$225	'30 Chev. Sedan	$125
'31 Buick Sedan	175	'30 Dodge Sedan	125
'31 Nash Sedan	150	'30 Olds. Sedan	150
'31 Auburn Sed.	150	'30 Chrysler Cpe.	175
'31 Pontiac Sed.	175	'29 Ford Sedan	85
'31 Dodge Sedan	165	'29 Hudson Sed.	75
'31 Ford Sedan	150	'29 Olds. Sedan	65

1930 MILWAUKEE-AV.

Another Healy Bargain. 1933 FORD TUDOR SEDAN. Splendid condition; real buy at $275. HEALY MOTOR SALES, 7738 AND 7601 STONY ISLAND.

DODGES Dodge 1935 sedans, 3 to choose from. All in beautiful condition. Guaranteed. All of them fully equipped; some with radios, heaters and other extras. Also '34s, '33s, '32s, and '31s. For as low as **$165** We have one of the largest and best stocks of USED DODGES in the city. Our 22 yrs.' experience with Dodge assures you of getting the right car in the right condition at the right price. M. J. LANAHAN, INC., 2544 S. Michigan. Cal. 7306.

DODGES—11—DODGES Choice of color, 4 door de luxe sedans. Some with trunks and radio equipped, mohair and cord upholstering, safety glass, dual horns and wipers, 6 wheels, side mounts. '34s and '33s. Some driven so little you would think NEVER USED. One custom convertible rumble seat coupe As Low as $325. Your car down; balance $25 per month. DON'T BUY ANY CAR UNTIL YOU SEE US "The Home of the Dodge Car." Murphy Motor Sales AUTHORIZED DODGE DEALER. 2720 N. Cicero-av.

DODGE DE LUXE 1935 4 door, 5 pass. de luxe touring sedan. Built-in trunk, all dual equipment, radio, heater; orig. cost $990. Also 1935 2 door touring sedan; priced down to $525. Your car down pay., bal. 12-24 months. 90 day guarantee. USE OUR LOW FINANCE PLAN. AUTO LOAN CORP., 4635 WASHINGTON-BLVD.

DURANT—1929 COUPE; NEW PAINT JOB. $50. 310 N. Lamon.

FORDS—FORDS—FORDS 1934s—1933s—1932s. 4 dr. sedans and Tudors. Mohair and broadcloth upholstery; hot water heater; mechanically PERFECT; originally family owned cars; will sacrifice for as low as $235. Your car down payment, balance 2 years. Dodge Dealer, 2720 N. Cicero

Ford Newest '35, $465 UP FORDOR 5 PASS. DE LUXE SEDAN; safety glass, special finish and uphols.; dual equip.; heater; sac. for your car down, bal. 12-24 months; 7 day trial; 30 day guar. New low finance plan. FINANCE CORP. EST. 21 YRS. 4701 WASHINGTON-BLVD.

Ford "34" Conv. Coupe. $385 Cleanest in town; true low mileage. SOUTH SHORE BUICK, INC., 7320 STONY ISLAND. MID. 6400.

FORDS—1935—FORDS ALL MODELS—COUPES, SEDANS, TUDORS. DE LUXE OR REGULAR. A large selection to choose from. All are reconditioned and guaranteed—$450 up. RAY TENNES, 2451 N. Sacramento-av.

FORDS—1935S LOW AS $425. Sedans, tudors, coupes, convertibles. FORDS—1934S LOW AS $295. Sedans, tudors, coupes, convertibles. 1933-'30S ALL MODELS LOW AS $125. MORTON, FORD DEALER, 2825 SHEFFIELD, NR. DIVERSEY.

1934—FORDS—1935 COUPES — TUDORS — SEDANS. $325 to $550. Low as $25 down. 2 years to pay. FORD DEALER. 4918-36 Broadway.

FORDS—1935 MODELS.

Tudor sedans	$465	Touring tudor	$525
Tour. fordor	545	De l. cpe., rumb.	485

ALL R. & G. CARS—PERFECT CONDITION. So. Sh. 7365. J. J. Wright, 7701 Stony Isl.

FORD 1935 DE L. CPE., $445 Perfect condition, good lines and paint. MONEY BACK GUARANTEE. SNOW BROS., AUTH. FORD DEALER. 652 MADISON-ST. OAK PARK.

FORDS. All models, all years, low prices. J. A. LAVERY, AUTH. FORD DEALER, 6529 COTTAGE GROVE. MID. 5304.

FORD—1935 DE LUXE TUDOR; PERFECT white wall tires, radio, finish and uphol. beautiful; motor A-1. $495. LARRY BURNS, 2246 S. Michigan.

FORD—1935 DE LUXE FORDOR SEDAN; 6 ply tires. Like new throughout. Very little mileage. Your car or $125 down payment, 18 months on balance. 1520 N. HALSTED. MOHAWK 1560.

FORD—'32 DE L. RUMBLE SEAT ROADster; orig. thruout; like new; w. wh.; $245. Passen Motor Sales, Dodge-Plymouth, 3937 N. Western-av.

FORD '35 DE LUXE FORDOR SED.	$450
FORD '34 tudor, very clean	$350
FORD '34 de luxe coupe, rumble seat	$375

2441 S. MICHIGAN. CAL. 6100.

FORDS—1928-1935. ALL BODY STYLES. All models. Priced to sell quickly. NELSEN-HIRSCHBERG. Auth. Ford Dlr., 5133 Irving Park.

FORD—1934 DE LUXE 4 DOOR SEDAN with radio, extras. A real bargain. Call Mr. Schulman, Humboldt 8015.

FORD—'35 DE L. SED.; RADIO, HTR., AND town sed. Also '34 de l. cpe.; low as $395. Buick, Maple at Davis-st., Evanston.

FORD—1935 DE LUXE COUPE; VERY LOW mile.; just like new. Consider trade. A bargain. See in garage, 219 S. Wabash.

FORD—'34 FORDOR SEDAN; EXTRA CLN. thruout; excel. motor, etc.; $165 down, longest terms. 1111 Chicago-av., in Evanston.

FORD—'35 DE L. TUDOR; BUILT-IN TRK. radio; looks like new $495; terms. WHITMAN, 3333 MADISON-ST.

FORD—'35 TUDOR; A1 CONDITION; REDUCED TO $125. CLARK-MAPLE CHEV. CO., 1111 N. LA SALLE.

FORDS—1935 DE LUXE COACH, $445; also 1934 de luxe sedan and '34 coach, $335. Terms, trade. 2550 N. Cicero-av.

FORD—'32 V8 VICTORIA, A-1 COND., $235. Priv. party, 2254 Farragut, eves.

FORD—LATE '30 TUDOR, ORIG. PAINT, gd. tires, runs O. K., $145. Prospect 9110.

FORD—'33 V-8 COACH, $275. PRIV. 851 Washington-blvd., Oak Park. Village 5558.

FORDS—1934 CABRIOLET; 4 TO PICK from; all prices. Wright, 1101 N. Clark.

FORD—1935 DE LUXE TUDOR, $545. BUICK DEALER, 6100 N. WESTERN-AV.

FORD—V-8 '32 DE L. CPE.; UPHOL., PAINT, mtr. perf. New tires. Pri. $250. Dor. 2939.

FORD—LATE '30 SEDAN; PERFECT COND $135; terms. 2847 Washington-blvd.

FORD—LATE 1929 TOWN SEDAN; PAINT, tires, motor good; $85. Armitage 2477.

FORD—'35 COACH; PERF.; LOW MIL.; best offer; priv. 2908 McLean. Hum. 7117.

FORD—LATE '33 DE LUXE TUDOR; NEW paint job; new tires; $195. 5609 Harper.

FORD—1930 DE LUXE COUPE, RUMB. ST. like new; priv., $145. Juniper 10277.

FORD—1934 DE LUXE SEDAN $355 Newberry Bargains. 1025 N. Clark.

USED AUTOMOBILES FOR SALE.

WAR VETERANS!

CUT THIS AD OUT OF THE PAPER.

No Cash Down As low as **$3** Per Month Until July.

FULL PRICE.

'31	Ford coupe, 6 w. w.	$195
'30	Chevrolet coupe, side mts.	145
'30	Auburn sedan	165
'30	Chevrolet sedan	150
'30	Studebaker sedan, 6 w. w.	150
'30	Nash Brougham	150
'29	La Salle sedan	195
'29	Graham Paige sedan, 6 w. w.	95
'29	Pontiac sedan 6 w. w.	145
'29	Studebaker Vict. coupe	95
'29	Buick sedan	125
'29	Ford tudor, A1	95
'29	Olds sedan, 6 w. w.	95
'29	Willys-Knight sedan; side mts.	95
'29	Essex sedan	95
'29	Essex coach	50
'29	Auburn sedan, lt. 6	75

150 More to Choose from.

Pay no cash down and only $3 per month until July and then the balance out of your bonus money. Buy one of these good running motor cars while they last and Save Money with Riviera Motor Sales Chicago's Leading Chrysler-Plymouth Dealer. 4725 MADISON-ST. An All Veteran Organization. Open Evenings and Sunday.

DRIVE A 1935 CHEVROLET PAY $25 A MONTH MOST COMPLETE STOCK IN CHICAGO. Master sedan, $545. Coach, $515. Master Coupe, $485. RUBY CHEVROLET, INC., 7158 STONY ISLAND-AV. USED CAR DEPT. DOR. 2310.

FORD BARGAINS. We are featuring 1935s, 1934s, and 1933s —in sedans and coupes. Many of these were hardly driven at all. From bumper to bumper, they look like brand new cars— and we recommend them as the outstanding Ford values in Chicago. Folks, if you're interested in a Ford, be sure to check these over before you go elsewhere. Priced $345. Studebaker Sales, 26th and Michigan-av.

FORD V-8 1935 fordor 5 pass. de luxe touring sedan; Philco radio, built-in trunk, heater, dual equip. Just like new. Also 1935 2 dr. de luxe tour. sed.; built-in trk., radio. Sac. for $450. Your car dn., bal. 12-24 mos. 90 day guar. USE OUR LOW FINANCE PLAN. AUTO LOAN CORP., 4635 WASHINGTON-BLVD.

FORD V-8 1935 4 dr. 5 pass. De luxe touring sedan; built-in trunk, all dual equip. Also 1935 Tudor de luxe touring sedan; priced down to $475. Your car dn., bal. 12-24 mos. 90 day guar. State Auto Finance Corp., 3939 Washington-blvd.

FRANKLIN—SEDAN, 1932, TWELVE CYL., 7 pass. This Franklin is the last word for beautiful appearance and sparkling performance. It was chauffeur driven and oiled and greased every 500 miles by the original owner. You could not tell it from brand new. Cost $4,000 and now worth at least half that. Special for $545. Studebaker Sales, 26th and Michigan-av. Calumet 6492.

FRANKLIN '34 SEDAN. 6 cyl. Used so little will pass for new car. $675. Any one on market for a new Franklin should see this car. Guar. Terms. 2317 S. MICHIGAN.

Franklin '32 De Luxe Sedan. 6 cyl. Looks and runs same as day it left factory. $375. Guar., terms, trade. 2317 S. MICHIGAN.

GRAHAM 1934 SEDAN 6 w. w., heater; perfect condition; also 1934 coupe, rumble seat, many extras, $445. TERMS TO SUIT. West Side Buick Sales, 4666 WASHINGTON-BLVD.

Graham '33 Cust. 8 De L. Sed. Also '30 6 cyl. 4 dr. sedan, $145, terms. Graham Dlr., 1340 W. 63d-st.

GRAHAM—1934 DE LUXE SEDAN, $465. BUICK DEALER, 6100 N. WESTERN-AV.

HUDSON—SEDAN, 1929. YOU'RE GOING to be plenty surprised and pleased when you see the condition of this car, and then learn that the price is only $65. Snap this car up quickly for it's a real bargain. Studebaker Sales, 26th and Michigan-av.

HUDSON 1930. Best buy of the day; 5 pass., 4 door sedan. Runs perfectly. Special at $135. 3742 LAWRENCE-AV.

HUPMOBILE 1930. Your chance to get a real 5 pass. sedan at a real price. Small 8 cylinder motor; perfect thruout. Special today for $115. 3742 LAWRENCE-AV.

HUPMOBILE 1935 SEDAN. 4 door. Special price $565. MACK OLDS. CO. 7717 S. ASHLAND.

HUPMOBILE—1931 SEDAN; LOOKS LIKE new, $195. Terms, trade. 2550 N. Cicero.

LAFAYETTE—LATEST '35 4 DR. DE LUXE sedan; like new; $545. 6811 S. Halsted-st.

LA SALLE LATE 1935 4 door, 5 pass. custom touring sedan; built-in trunk, high grade whipcord uphol. Spec. dark blue fin. This car positively like brand new. Also '35 2 door tour. sed., $725. Your car down, bal. 12-24 mos. 90 day guarantee. USE OUR LOW FINANCE PLAN. AUTO LOAN CORP., 4635 WASHINGTON-BLVD.

La Salle De Luxe 1935 4 dr. 5 pass. custom built tour. sed.; built-in trunk, heater, clock; orig. cost $1,640. Also 1935, 2 dr. tour. sedan. Sacrifice $735. Your car down, bal. 12-24 mos. 90 day guarantee. State Auto Finance Corp., 3939 Washington-blvd.

La Salle, Late '35, $765 UP, 4 DOOR SEDAN; BUILT-IN TRUNK, 6 WHLS., SIDE MTS., RADIO, heater, spec. finish, metal tire covers and '35 conv. de luxe coupe, sacr. for your car down, balance 12-24 months, 7 day trial, 90 day guarantee. NEW LOW FINANCE PLAN. FINANCE CORP. EST. 21 YEARS. 4701 WASHINGTON-BLVD.

La Salle '34 Sport Sedan. Radio equipped, pass for brand new car, $675. Guaranteed, terms or trade. 2317 S. MICHIGAN.

LA SALLE—1932 SEDAN; 6 WHEELS, trunk, de luxe equipment; brand new white side tires; low mileage. This is a beauty. Priced below market. M. J. LANAHAN, INC., 2544 S. Michigan. Cal. 7306.

LA SALLE—1933 5 PASS. SEDAN, EQUIP. 6 wire wheels, Philco radio, heater. This car will pass for brand new. Original throughout. $795 for quick sale; will trade. 2247 S. MICHIGAN.

LA SALLE—'33 DE LUXE SEDAN, VERY clean; 6 wheels; original paint, motor, and appearance perf. Don't miss this buy. $895. Auburn, 2426 Michigan.

LA SALLE—CONV. COUPE, 1930. ROOMY rumble seat and many nifty extras. Here is a smart looking, low slung car with spirited performance. Worth $400. Only $245. Studebaker Sales, 26th and Michigan-av.

LINCOLN—EIGHT 1932 DE LUXE 7 PASsenger 4 door sedan, 6 wire wheels, side mounts, beautiful conservative midnight blue finish; special whipcord customed interior, all chrome extras, hot water heater, etc.; very low mileage; sacrifice at $875; terms. 4630 WASHINGTON-BL. MANS. 0239.

Lincoln '31 5 Pass. Coupe. White wall tires, trunk, fully equipped. $395. Guaranteed. Terms, trade. 2317 S. MICHIGAN.

Lincoln '31 5 P Cpe., $495. De l., fully eqpd. and guar. like new; tms. Graham Dlr., 1340 W. 63d-st.

LINCOLN—'32 DE LUXE TOWN SEDAN. Ebony black 6 wire wheels side mts trunk rack, spotlight, radio, heater $645

NASH 1934 ADV. 8 5 pass. sedan; new General tires; car cannot be told from new; today, $585. Also 1929 and 1930 sedans cheap; $40 allowance on any used car in any condition. Hill Motors, Packard Dlr., 640 Madison-st., Oak Park.

NASH—'32 AMBASSADOR 8 SEDAN; SIDE mounts; good condition; $200; terms. Phone Nevada 6664 weekdays; Mansfield 2644 Saturday p. m. and Sunday.

NASH—SEDAN, 1930. FINISH HAS NOT A mar on it. Upholstery is spotless. Has a smooth, powerful motor. $125. Studebaker Sales, 26th and Michigan-av. Calumet 6492.

NASH—1933 AMBASSADOR BROUG. PERF. cond., priv. owner, heavy duty, white side tires. Ph. Bri. 0257.

NASH—'29 SEDAN, SPEC. 6; A-1 COND.; $85. Private. 5732 S. Lincoln-st.

USED AUTOMOBILES FOR SALE.

EVANSTON DODGE

OFFERS YOU BETTER USED CARS at Lower Prices.

DODGES.		PLYMOUTHS.	
'35 sedan	$595	'34 coupe	$395
'34 sedan	489	'33 sedan	345
'32 sedan	319	'29 sedan	79

FORDS.			
'35 sedan	$495	'35 Tudor sedan	$479
'34 Tudor	345	'33 sedan	325
'33 coach	195	'32 coupe	195
'29 coupe	69	'28 sedan	39

CHEVROLETS.		OLDSMOBILES.	
'35 coupe, rad.	$385	'33 de l. sedan	$415
'33 coach	325	'31 6-whl. sedan	245
'29 roadster	49	'28 coupe	45

BUICKS.		CHRYSLERS.	
'31 5-pass. cpe.	$365	'32 sedan	$275
'30 sport rdstr.	185	'31 sport rdstr.	249
'29 sedan	89	'30 sedan	165

MISCELLANEOUS.			
'28 Grah. sed.	$ 49	'34 Terraplane	$239
'31 Auburn conv.	195	'34 Nash coupe	449
'31 Auburn sed.	185	'29 Graham cpe.	49
'31 Pierce-Arr'w.	325	'29 Stude. sedan	269
'29 Hudson sed.	49	'34 Stude. sedan	395
'28 Reo sedan	29	'29 Cadillac Vic.	69
'31 Willys sed.	129	'29 Willys sedan	59
'31 Pontiac cpe.	345	'29 Packard sed.	139
'32 Hupp cpe.	289	'29 Hupp sedan	79

DAMPMAN-SCHMITT CO.
Dodge-Plymouth Dealer,
1019 Davis-st. Evanston.
Rogers Park 2074. Uni. 2405.
EVANSTON CARS ARE BETTER CARS.

Glenn E. Holmes, Inc. FORD AND LINCOLN ZEPHYR DLR. FORDS.

1935s, all models, as low as	$445
1934s, all models, as low as	$365
1933s, all models, as low as	$295

1932s, 1931s, 1930s, 1929s. SPECIALS.

FORD 1935 Conv. cabriolet	$550
NASH 1932 8 cyl. 4 dr. sedan	$235
PLYMOUTH 1935 de luxe 4 dr. sed.	$545

30 W. Lake at Dearborn.

WAR VETERANS—SEE THE NATIONAL Motor Car Co. today. Nothing down, no payments; pay only small interest fee. Marvelous selection of fine cars; all makes, models. Ph. Pros. 0451. 6445 S. Western.

LINCOLN—EIGHT 1932 5 PASSENGER Le Baron 4 door de luxe sedan; original jet black finish, without a scratch or blemish; all chrome extras, interior customed in special whipcord upholstery and appointments; has been in storage over 3 years; motor is as perfect as the day it left factory; will guarantee car to be as good as new; must sell; sacrifice; terms. 4630 WASHINGTON-BLVD. MANS. 0239.

OAKLAND 1931. This beautiful 5 pass. sedan is just what you need for the summer. Special, $125. 3742 LAWRENCE-AV.

OLDSMOBILE Headquarters

'35 Touring Sedan, 8 cyl.	$795
'35 Touring Sedan	695
'35 Coupe, 5 passenger	645
'34 Sport Coupe	445
'34 Touring Coupe	495
'34 Touring Sedan	495
'34 Touring Coupe, 8 cyl.	515
'34 4 Door Sedan	475
'33 Touring Coupe, 8 cyl.	345
'32 Sport Coupe	295
'32 Business Coupe	275
'31 De L. 2 Door Sedan	225

Northmore Motors
AUTHORIZED OLDSMOBILE DEALER.
3000-Lawrence-av.-3000

OLDSMOBILES. BARGAIN SPOT.

Olds 6 '35 tour. sed., blt.-in trk. Lots of extras, low mil. Like new, only $695
Olds 6 '35 touring coupe, blt.-in trk. Looks and runs beautifully $625
Olds 8 '35 2 dr. sed., driven little, only $745
Olds 8 '34 touring sedan, built-in trunk, heater. Many extras. Low mileage $565
Olds 6 '34 tour. sed. A beauty, only $495

ALSO MANY OTHERS IN ALL MAKES. NORTHTOWN MOTOR CO., CHICAGO'S RELIABLE OLDS DEALER. Our guarantee is your protection. 6401 N. Western. Corner Devon.

OLDSMOBILE 1935 4 door, 5 pass., 6 cyl. de l. tour. sed.; built-in trunk; Philco radio heater; spec. finish; whipcord uphols.; orig. cost $1,091. Also '35 2 dr. de l. tour. sed., whipcd. uph., spec. fin., $545. Car dn., bal. 12-24 mos. 90 day guar. USE OUR LOW FINANCE PLAN. AUTO LOAN CORP., 4635 WASHINGTON-BLVD.

Olds., Newest '35, $535 UP. 6'S, 8'S YOU WOULD CALL NEW SEDANS. Built-in trunk, 6 whls., side mts., heater, radio, safety glass, dual equip. Cost up to $1,285. Sacr. for your car down, balance 12-24 mos. 7 day trial. 90 day guar. NEW LOW FINANCE PLAN. FINANCE CORP. EST. 21 YEARS. 4701 WASHINGTON-BLVD.

Olds. '35 Convertible Straight 8 custom coupe; 6 steel air whls., sd. mts., rumble seat; a show car. Also 1935 6 cyl. coupe; $595. Low G. M. A. C. terms. Your car down. KAILER-YOUNGQUIST, CHICAGO'S LARGEST OLDSMOBILE DLR., 5-9-2-5 BROADWAY.

OLDS. 1934 TOUR. SEDAN. 6 cyl., 4 door equipped with radio, heater, built-in trunk. Other extras. Also '34-6 touring coupe as low as $465. Terms. INDEPENDENT MOTORS, 2700 MADISON-ST.

OLDSMOBILES.

1935 Touring Sedan	$695
1935 Touring Coupe	$665
1934 8 Touring Sedan	$545
1934 6 Touring Coupe	$535

MACK OLDS. CO. 7717 S. ASHLAND.

OLDS. '31 PATRICIAN SED. Side mts., 6 natural wood wheels, 4 door, mohair uphol.; also coupe, low as $210. Tms. INDEPENDENT MOTORS, 2700 MADISON-ST.

OLDSMOBILES. 1934 "8" touring sedan, $595. 1934 "8" sedan, radio, heater, $585. 1934 "6" sedan, excellent condition, $535. 3742 LAWRENCE-AV.

OLDSMOBILE 1935, $645. 5 pass. de luxe sedan; built-in trunk; virtually brand new; your car down, balance 2 years at 6%. Open eves. and Sunday. 945 WASHINGTON [EST. 21 YRS.].

OLDSMOBILE—LATE 1935 DE L. TOUR. 4 door, 5 pass., built in trunk, like new. Also 1935 5 pass. sedan, built in trunk. $595. Terms, trade. Guar. 4747 MADISON.

OLDSMOBILE — 1929 4 DOOR DE LUXE sedan; 6 w. w., side mts., new paint. $145. KROLL, Dodge-Plymouth, 7215 S. Halsted-st.

OLDS.—1930 SPT. COUPE, R. ST., $125. Buick Dlr., Milwaukee-av. at Sacramento.

OLDSMOBILE—'30 4 DR. SED.; S. MTS.; A-1 cond.; sacrif., $135. Bittersweet 9789.

Packard Model 120 1935 4 door 5 pass. de luxe sed. Built-in trunk, all safety glass, high grade upholstery. Also 1935, 2 door de luxe touring sed., model 120; priced down to $750. Your car down, balance 12-24 months. 90 day guarantee. State Auto Finance Corp., 3939 Washington-blvd.

Packard '35 120 Sedan 5 pass.; black finish perfect; trunk rack; completely equipped; car driven very little. cannot be told from new; full guarantee. Tremendous discount. Hill Motors, Packard Dlr., 640 Madison-st., Oak Park. AUSTIN 2100.

PACKARD—120 1935 SEDAN, DRIVen conservatively, every inch of its low mileage and puts up new car appearance thruout. Has many extras, including chrome rims. Guaranteed a remarkable car at a remarkable figure, $900; terms, trade. Open eves. and Sun. Packard, 24th and Michigan. Calumet 7413.

Pack'rd Sed.late'35,$795 UP. MODEL 120, 6 WHLS., SIDE MTS., RADIO, BUILT-IN TRUNK. Special blue finish, metal tire covers. Sacr. for your car dn., bal. 12-24 mos. 7 day trial. 90 day guar. NEW LOW FINANCE PLAN. FINANCE CORP. EST. 21 YEARS. 4701 WASHINGTON-BLVD.

PACKARD 4 DR. DE LUXE 1932 light 8 sed., 6 w. w., rad., twin htrs., trunk with suitcases; like new; sac. at $495; your car down, balance 12-24 months. Guar. PEOPLES FINANCE, 4512-18 MADISON.

PACKARD—1932 8 CYL. 7 PASS. SEDAN; 6 w. w., fender wells, trk. rack and spotlt., broadcloth uphol.; mech. perf.; barg. at $595. EMIL DENEMARK, INC., 3860 Ogden-av. Cra. 4100.

PACKARD 1934 SEDAN. 6 w. w.; car cost over $3,000. Special buy at $1,095. Mack Cadillac Co., 7717 S. Ashland.

USED AUTOMOBILES FOR SALE.

GOOD CARS CHEAP

[illegible]

YOUR CAR TAKEN IN TRADE. TERMS.

Mid-City Chevrolet 1147 W. Jackson-blvd. Open evenings.

UNDER $100 SPECIALS AT $5 DOWN.

[illegible]

ALSO 30 OTHER CARS, ALL MAKES. RUBY CHEV., INC. USED CAR LOT. 7217 STONY ISLAND. DOR. 2310.

32 Autos from $20 to $100. Must be disposed of to make room for trade-ins. Many of these worth twice what we are asking. $5 down, balance monthly. NATIONAL MOTOR CAR CO. **6445 S. WESTERN**

Another Healy Bargain. 1933 TERRAPLANE BROUGHAM. 5 pass. 2 dr. sedan; in good condition, $485. HEALY MOTOR SALES, 7738 AND 7601 STONY ISLAND.

PACKARD 120 1935 4 door, 5 pass. de luxe touring sedan; built-in trunk, whipcord uphols., spec. finish; orig. cost $1,330. Also 1935 5 pass. sed.; built-in trunk; original cost $1,215. Sac. at $725. Your car dn., bal. 12-24 mos. 90 day guar. USE OUR LOW FINANCE PLAN. AUTO LOAN CORP., 4635 WASHINGTON-BLVD.

Packards—Packards

[illegible]

All cars guar. Terms, trade. 2317 S. MICHIGAN.

PACKARD—1930 CONV. COUPE; EX. COND. Clair-Gate Gar., 245 E. Ohio. Del. 2714.

PIERCE ARROW—'30, LT.; BARG.; A SAC. A-1 cond., new tires and cush. Hyd. 6049.

PLYMOUTH We have 14 Plymouth cars. '35s, '34s, '33s, and '32s. Sedans. Coaches. Coupes. All prices slashed during our MONTH-END SALE. See us for a good Plymouth bargain. All cars are guaranteed to be in good mechanical condition. M. J. LANAHAN, INC., 2544 S. Michigan. Cal. 7306.

Plymouth—6—Plymouth '35 4 Dr. Trk. Sed., $545 Choice of color, mohair and cord upholstering, de luxe equipment, air wheels. '34 and '33 4 door de luxe sedans, 6 wheels, safety glass, choice of upholstering and color. One 4 cyl. sport rumble seat roadster. **as low as $225** YOUR CAR DOWN, BAL. $25 PER MONTH. Dodge Dealer, 2720 N. Cicero

PLYMOUTH DE L. 1935 4 door, 5 pass. de luxe touring sedan; all dual equip.; safety glass; special finish. And '35 Tudor touring sedan, priced down to $475. Your car dn., bal. 12-24 mos. 90 day guar. USE OUR LOW FINANCE PLAN. AUTO LOAN CORP., 4635 WASHINGTON-BLVD.

Plymouth De Luxe 1935 4 dr. 5 pass. De L. Tour. Sed.; built-in trk.; dual equip.; orig. cost $845. Also '35 2 dr. De Luxe Tour. Sed. Sac. for $475. Your car down, balance 12-24 mos. 90 day guarantee. State Auto Finance Corp., 3939 Washington-blvd.

PLYMOUTH—1932 4 DR., 5 PASS. DE L. sedan; hydr. brakes, safety glass, floating power, heater, new finish $265. Terms, trade, guar. 4747 MADISON.

PONTIAC—LATE 1934 DE LUXE 5 PASS. touring sedan; built in trunk, safety glass, knee action; driven very little; $465. Terms, trade, guar. 4747 MADISON.

PLYMOUTH 1934 4 door de luxe sedan; built-in trunk, heater, dual equipment. Only $445; guar.; small down payment, balance 12 to 24 months. 4647 MADISON.

PLYMOUTH 1934 AND 1931 de luxe 4 door sedans and coupes. Floating power, safety glass, air wheels; perf. cond. Fully guar.; low as $195. Terms, trade. DODGE-PLYM. DEALER. 2810 MADISON.

PLYMOUTH '35 SEDAN 4 door de luxe touring, built-in trunk; safety glass; finished in sun metal gray. Also 1935 4 door touring sedan; $490. PEOPLES FINANCE, 4512-18 MADISON.

PLYMOUTH—'35 DE LUXE CONVERTIBLE coupe; radio, heater; white wall tires, etc.; like new; low as for $365 Guar.; terms. BENDER-KREGER, INC. PLYM. DEALER, 3807 LAWRENCE-AV.

Plym'ths '35s-'34s-'33s-'32s. ALSO 125 OTHER BARGAINS. Tom Harrison, Inc., 400 Madison, Oak Park.

PLYMOUTH—LATE 1934 SPECIAL COUPE, de luxe, safety glass; used little; many extras; $365. Guar. 1647 S. Crawford.

PLYMOUTH—1934 DE LUXE 4 DR. SED.; like new; also '33 sedans, coupes; low as $285. Burke-Plymouth, 5753 S. Western.

PLYMOUTH—'35 DE LUXE 4 DR. TOURING sedan; heater, etc.; exactly like new. Also '33 model 4 dr. sedan. Call Rogers Park.

PLYMOUTH—1935 TRUNK COACH, $525; 1934 coach, $395; also 1933 and '32 sedans, $265; terms, trade. 2550 N. Cicero-av.

PLYMOUTH—1934 2 DOOR DE LUXE SEdan; exc. condition. 4067 Broadway.

PLYMOUTH—1933 COUPE $235. Butler Motors, Inc., 2418 S. Michigan.

PLYMOUTH—'34 SEDAN; RADIO; PERfect. Lake View 7354.

PLYMOUTH—1934 DELUXE SEDAN; $445. Buick, Maple at Davis-st., Evanston.

PLYM.—'33 DE L. 2 DR. SED.; BEAU. cond.; $315. Goodrich Mtr., 2948 N.Damen.

PLYMOUTH—'33 DE L. SED. PERF. COND. $365 Newberry Bargains. 1025 N. Clark.

Pontiac De Luxe 1935 6 cyl. 4 door 5 pass. touring sedan; built-in trunk, dual equip., special finish, black, high grade uphol.; orig. cost $980. Also '35 2 door tour. sed., $495. Your car dn., bal. 12-24 mos. 90 day guar. USE OUR LOW FINANCE PLAN. AUTO LOAN CORP., 4635 WASHINGTON-BLVD.

PONTIAC DE LUXE '35 6 cyl. de luxe sedan; built-in trunk, radio, heater; orig. cost $990. Also 1935 2 door de luxe tour. sed.; priced $545. Your car down, balance 12-24 mo. 90 day guarantee. State Auto Finance Corp., 3939 Washington-blvd.

Pontiac Newest '33, $375 SEDAN; 6 WHEELS, SIDE MTS., BUILT-IN RADIO, HEATER, new finish; sac. for your car dn., bal. 12-24 mos. 90 day guar. New low finance plan. FINANCE CORP. EST. 21 YRS. 4701 WASHINGTON-BLVD.

PONTIAC 1935 4 door 5 pass. 8 cyl. sedan, fully equipped; black body and fenders. Also 1935 Pontiac 6 cyl. sedan, de luxe, built-in trunk; will sacrifice for as low as $645. BENDER-KREGER, INC. 3807 LAWRENCE-AV.

PONTIAC—LATEST '34 DE LUXE 4 DOOR sedan; radio, heater, trunk, white side wheels, real good tires, looks like new; your car; sac. [illegible] DODGE DEALER, 3333 WASHINGTON-BLVD.

PONTIAC 1935, $545. 3 pass. coupe, de luxe equipment; virtually brand new; your car down; balance 2 yrs. at 6%. 945 WASHINGTON. [EST. 21 YRS.].

Pontiac '34 4 Dr. De L. Sedan Also '33 de l. 4 dr. sed., $345. Guar. Graham Dlr., 1340 W. 63d-st.

PONTIAC—1933 2 DR. SED. STR. 8, $365. Built-in trunk, ex. cond.; terms. [illegible] Linder-av., 1st rear [near Diversey].

PONTIAC—1930 SEDAN; ALSO COACH; ONLY $95; S. BRUNSWICK, 5725 S. ASHLAND.

PONTIAC—LATE '31 4 DR. SED. W. W., like new, $145. 1540 W. 63d.

PONTIAC—SEDAN, '30, PRIVATE OWNER. $85. 346 S. Linden, Highland Park.

PONTIAC—1934 SEDAN. SIDE MOUNTS. Must sacrifice. Whitehall 5004.

USED AUTOMOBILES FOR SALE.

$45 TO $235

[illegible]

5701 BROADWAY. BUICK. LON. 7700.

PONTIAC BARGAINS. 1935s, '34s, '33s. We have a large selection of late model Pontiacs in sedans, coaches, and coupes. These cars are real beauties and are guaranteed. Practically new tires. Priced to move quickly. Actually they should be marked much higher. Buy now. Studebaker Sales, 26th and Michigan. Calumet 6492.

REO—SEDAN, 1929. IT'S A CLEAN APpearing car with a good motor, and peppy. Extras galore. $125. Studebaker Sales, 26th and Michigan-av. Calumet 6492.

STUDEBAKERS 3 MORE CARLOADS! We just received three more carloads of '35s, '34s, and '33s. These cars were sold from brand new and look and run like new. [illegible] Studebaker Sales, 26th and Michigan-av.

Studebaker '31 Sedan De L. $100 Save $125. "Bargain of the season." Also 1930 Studebaker Sedan, $85. SOUTH SHORE BUICK, INC. 7320 STONY ISLAND. MIDWAY 6400.

STUDEBAKER 1934 President "8" 5 pass. touring sedan; all new tire, radio, heater, etc. Like new in every respect. Original cost over $1,700. Will sacrifice today at only $595 3742 LAWRENCE-AV.

STUDEBAKER—LATE 1935 CUSTOM LAND cruiser sedan; fully equipped; positively like new; used few months; for sale private; original cost over $1,300. Must sell. Most unusual buy, $850. 2428 MILWAUKEE-AV.

STUDEBAKER '35, $645. 4 door de luxe sedan; virtually brand new; your car down payment, bal. 2 yrs. at 6%. 945 WASHINGTON [EST. 21 YRS.].

STUDEBAKER—1931 COMMANDER "8" 4 door sedan; exc. cond. 4067 Broadway.

STUTZ—'26 7-PASS. SED., LOW MIL.; $125. Had 2 cars. Foss, 4520 N. Seeley.

TERRAPLANE BARGAINS. 1935s, and 1934s in coupes, sedans, and broughams. The finish of each has not a mar on it. Luxurious upholstery. Tires have little mileage. Motors driven just enough to be properly broken in. Extras galore. Prices low as $445. Studebaker Sales, 26th and Michigan-av.

TERRAPLANE—LATE 1935 SEDAN; 4 DR.; 6 cyl.; a beauty; low mi.; $565. Terms, trade; side mts.; $685. 1647 S. Crawford.

TERRAPLANE—'34 DE LUXE SEDAN; $385. 3325—MONTROSE—3325.

WILLYS—1932 SED.; SIDE MTS.; PERF.; $165; $5 down. Moore's, 650 Milwaukee.

WILLYS—'29 4 dr. sed.; cond. sac. $85. 5626 Broadway, Longbeach 5673.

MOTOR TRUCKS.

For Sale.

Ruby Has the Trucks! MOST COMPLETE STOCK IN CHICAGO.

'35 Chev. 157 in. cab chassis	$535
'35 Ford 4 cyl. ½ ton panel	395
'35 Chev. 1½ ton panel	595
'33 G. M. C. 1½ ton panel	295
'32 Ford 4 cyl. ½ ton panel	185
'29 Diamond T 1½ ton panel	175
'30 Indiana 1 ton panel	195
'30 Chev. 1½ ton panel	125

All makes and models. All weights. Also trailers. RUBY CHEV., INC. USED TRUCK DEPT. 7158 STONY ISLAND. DOR. 2310.

75 TRUCK VALUES.

[illegible]

Your truck down payment, bal. monthly. MID-CITY CHEVROLET, 1147 W. JACKSON. Open eves. and Sundays.

5 TRUCK BARGAINS.

'34 Chev. 1½ ton panel	$445
'34 Chev. 1½ ton panel	395
'34 International ½ ton panel	375
'32 Chev. ½ ton panel	225
'31 Ford Commercial sedan	135

JAMES F. GOODWIN, INC. DODGE-PLYMOUTH DEALER. 5719-43 BROADWAY.

SAVE $25 to $100 SPRING CLEARANCE SALE. Reconditioned. Guaranteed. Trucks, 68 to choose from. Panel, stake and dump bodies. 1929s to 1935s. Chevrolets, Dodges, and Fords. $50 and up. Terms to suit. Trade. B & W Ford Dlr., 827 W. 35th. Yards 6080.

[illegible]

MACK TRACTOR

[illegible]

AUTOMOBILES WANTED.

[illegible]

AUTO ACCESSORIES, REPAIRING.

[illegible]

Rush Medical Aid to Mine Victim—Bathroom Episode Livens Love Theft Trial—Finley Peter Dunne Dead

FLY SCADDING TO HALIFAX HOSPITAL—Charles Alfred Scadding, who was trapped in Moose River mine with Dr. D. E. Robertson, being carried from plane to hospital in Halifax. His condition is said to be serious.
[Associated Press Wirephoto.] *(Story on page 3.)*

SLEUTH—Paul Pavalon locates stolen horse and alleged thief in Michigan after two weeks' search.
(Story on page 15.)

BATHROOM EPISODE TOLD IN COURT—Mrs. Georgia Farber, whose former husband related in court yesterday that he had come home and found her scrubbing the back of Charles Parker, 64 year old cabinet maker.
[TRIBUNE Photo.] *(Story on page 1.)*

CITY OFFICIAL LEAVES ON HONEYMOON—Corporation Counsel Barnet Hodes and his bride, the former Eleanor Cramer, as they left on the Century yesterday for two months' honeymoon following marriage ceremony.
[TRIBUNE Photo.] *(Story on page 13.)*

DIES AT 68—Finley Peter Dunne, creator of "Mr. Dooley," who died last night in New York.
(Story on page 1.)

NEAR DEATH—King Fuad of Egypt, reported to be near death in Cairo last night from serious infection.
(Story on page 3.)

FIGURES IN LOVE THEFT SUIT—Michael Farber (left) and Charles Parker, from whom he is seeking $25,000 for alienation of affections of former wife, as they appeared yesterday in courtroom of Judge Feinberg.
[TRIBUNE Photos.] *(Story on page 1.)*

SLAIN FOR PHOTO—Dr. Jasper Gattuccio, San Jose, Cal., shot to death after he took picture.
(Story on page 3.)

BURRO CART FIGURES IN MURDER—Policeman leading away the burros of Peter Voiss at San Jose, Cal., after Voiss had shot and killed Dr. Jasper Gattuccio when he took picture of quaint means of transportation.
[Associated Press Wirephoto.] *(Story on page 3.)*

STORE CLERK CAPTURES BANDIT—Left to right: Policeman Anthony Jonkel, arresting officer; George Heil, clerk in shoe store who pursued bandit after robbery, and Sidney Latter, the bandit. Another bandit made his escape.
[TRIBUNE Photo.] *(Story on page 13.)*

LONDON POLICE OFFICIALS PAUSE HERE ON WAY TO WEST COAST—Left to right: Capt. John Prendergast of Chicago force; Col. Frank Brook, his majesty's inspector of constabulary in England and Wales; R. N. Howe, London deputy commissioner; Chief Constable John Maxwell, and Sergt. A. T. Tallon of Chicago as Century arrived.
[TRIBUNE Photo.] *(Story on page 13.)*

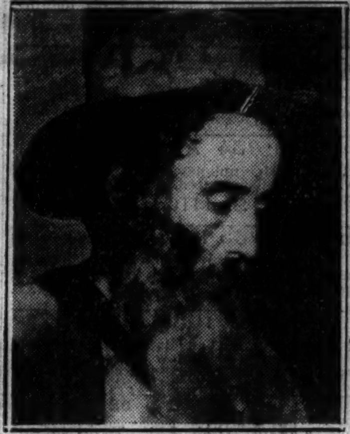

HELD AS KILLER—Peter Voiss, eccentric wanderer of San Jose, Cal., who shot taker of picture.
(Story on page 3.)

QUIZZED ABOUT STABBING OF HUSBAND—Mrs. Loretta Kruger, who stabbed Rudolph Kruger, wealthy New York broker, seven times as he lay in bed, shown at police headquarters. The couple quarreled over another woman.
[TRIBUNE Photo.] *(Story on page 11.)*

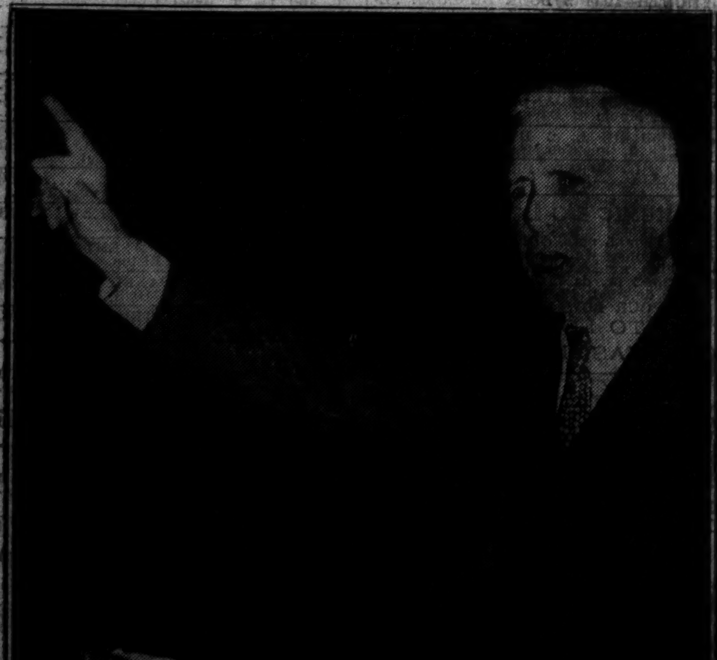

[TRIBUNE Photo.]
REED ASSAILS NEW DEAL AT N. U.—James A. Reed, former Democratic United States senator from Missouri, told student mock convention he still stands on party's platforms of 1932 and earlier years. *(Story on page 5.)*

[Associated Press Photo.]
QUINTUPLETS BORN TO SHROPSHIRE EWE—Three of Bessie's babies are ewes and four are bottle babies, according to her owner, Mils Neal of Wilmington, O. Litters of five lambs are "very infrequent," said Dr. Donald J. Kays of Ohio State university. Bessie's earlier lambs have been twins.

[TRIBUNE Photo.]
NEW SPRINKLING SYSTEM IN GRANT PARK GIVEN TEST—View opposite the Stevens hotel yesterday as unit of permanent sprinkling system was turned on for test. The system, built by the Chicago Park district and the WPA, extends between 9th and 11th streets and will ultimately extend north to Randolph street. *(Story on page 1.)*